THE WEATHER

LOUISIANA: Fair and warmer Sunday; Monday partly cloudy, warmer in southeast portion. Gentle westerly winds on the coast.

ARKANSAS: Fair and warmer Sunday; Monday fair and cooler.

MONROE: Maximum 58, minimum 34. River 14 feet.

Monroe Morning World

The Sunday World Thoroughly Covers Northeast Louisiana

VOL. 9.—No. 4 | MONROE, LOUISIANA, SUNDAY, OCTOBER 24, 1937 | 26 PAGES | PRICE FIVE CENTS

WEST MONROE WOMAN KILLED BY PASSENGER TRAIN

RANSOM BILL FOUND

Mrs. Clara Ludwig (left) of suburban Blue Island near Chicago, turned in a ten dollar bill to federal authorities which was identified as part of $50,000 ransom paid in vain for the release of Charles S. Ross, kidnaped about a month ago. With Mrs. Ludwig are shown her husband, Frank, and Miss Florence Giaquinto who rooms at the Ludwig home. Miss Giaquinto obtained the bill from an insurance agent, and asked Mrs. Ludwig to keep it for her.

The HUMAN SIDE Of The News

By EDWIN C. HILL

(Copyright, 1937, by King Features Syndicate, Inc.)

HAVE YOU GOT "ESP"? Professor Rhine's "extra-sensory perception," as he outlines it in his book, may make the esp-man a standout like the "it" girl of a few years back. This book, "New Frontiers of the Mind," supplies what appears to be the first genuinely scientific evidence to support telepathy and clairvoyance. The professor's pupils called the turn on the run on unseen card symbols in a way to make an old-line stud dealer reach for his gun. A man who could read a hole card like that could get rich, if he didn't get shot.

Naturally the esp-man as a gambler came up when we were discussing Professor Rhine's book in a little wayside tavern in New York's West Forties the other night. Joining in was a meandering, foot-loose old friend of mine who has been pretty nearly everywhere and seen nearly everything. From far places he culls all sorts of quaint tales. One of them, on this occasion, had to do with a gambler down in Callao, who, my friend believed, really had the power of mind-reading. But another yarn interested me more, in its curious hook-up of ancient East Indian mysticism and today's "extra-sensory perception."

"It was in Goldfield in 1906," he said. "The Montezuma club there had in its personnel a bucko lot of strangely assorted and care-free adventurers from all over the world, with a sprinkling of sober-minded citizens, mostly mining engineers. There was a stolid, halfbreed Piute Indian who had cleaned up a million or two dry-placering; old Jim Leslie, a desert rat for 40 years, finding his bonanza all gauded up in diamonds and horse blanket suits and pouring whisky into his hollow leg night and day; there was Diamondfield Jack Davis, right out of a Boucicault melodrama, with his blue-black waterfall moustache and many

(Continued on Second Page)

LETTER CLUE IN ROSS KIDNAPING

Anonymous Message Says Abducted Man Still Alive Last Sunday

CHICAGO, Oct. 23.—(AP)—An anonymous letter opened a new avenue of investigation in the kidnaping of Charles S. Ross today.

The message, giving the address of a south shore apartment where the tipster claimed the retired manufacturer had been held until last Sunday, was turned over to federal agents.

D. M. Ladd, chief of Chicago's G-man staff, said the information was under investigation.

The author named two men and a woman as the abductors and reported they had offered him some of the $50,000 ransom at a 50 per cent discount.

"Ross was there alive up to last Sunday and the cops searched but in the wrong flat," the letter set forth in part. "I am a neighbor but was warned to keep my mouth shut."

Ross was carried off four weeks ago but in that time there has been no word as to whether he is alive or dead.

TRAIL OF RANSOM BILL GOES TO BANK

CHICAGO, Oct. 23.—(AP)—Hopes of tracing a $10 ransom bill to the lair of Charles S. Ross' kidnapers dwindled today when the trail led to the First National bank of Blue Island, a south side suburban district.

Discovery of the bill, part of $50,000 paid in a futile attempt to effect the release of the 72-year-old retired manufacturer, had been considered the most promising lead in the 28-day-old mystery.

The trail of the $10 note led from Mrs. Clara Ludwig, 41, to Florence Giaquinto, 20, a roomer at the Ludwig home, thence to William J. Wernecke, an insurance collector, and finally to the bank. Bank officials said it would be virtually impossible to trace it farther.

Serial numbers of the 5,250 ransom bills were made public Tuesday. Investigators expressed the opinion many of the bills were already in circulation then inasmuch as the ran-

(Continued on Fifth Page)

First Civic Music Recital To Be Given Here Nov. 1st

The first concert to be given under auspices of the Monroe Civic Music association will be presented Monday night, November 1, at Ouachita Parish High school.

Pierre Luboshutz and Genia Nemenoff, famed duo-pianists, are the artists who will appear in the first of a brilliant series of concerts to be given here during the season.

The equivalent of four noteworthy concerts will comprise the Civic Music association's winter program, it was announced Saturday by E. C. Gibson, the president. In addition to the Luboshutz-Nemenoff recital, Douglas Beattie, noted bass-baritone, will be here December 15, and on February 6, 1938, the celebrated Salzburg Opera Guild, now appearing in the United States for the first time, will present an operatic concert. This last group will include 40 voices and an orchestra of 30 pieces, offering what will be virtually two concerts, one vocal and the other instrumental.

"The officers of the Civic Music association are highly pleased with the arrangements which have been effected to bring before the membership this winter these artists, whose engagement promises one of the most delightful musical seasons we have ever enjoyed in Monroe," President Gibson stated in making the announcement. "Particular efforts were made to obtain concerts of a quality and character in accord with the asserted preference of the association membership during our recent campaign, and the result we believe will be most gratifying to the music lovers who have made possible the opportunity to secure these eminent artists."

The duo-piano concert of November 1 was arranged because of a prepon-

(Continued on Second Page)

Deaths From Poison Elixir Placed At 36

HOPE OF EUROPE FOR TERMINATING INTERVENTION IN SPAIN COLLAPSES

Italy Gives Warning She Has Made Her Last Concession On Issue

RUSSIAN OPPOSITION TO DUCE'S STAND UNYIELDING

Sixty-Eighth Session Of Sub-Committee Promises Only Disputes

By James B. Reston

LONDON, Oct. 23.—(AP)—A Fascist warning that Italy had made her last concession, coupled with unyielding Russian opposition to the Italian stand, today swept away Europe's optimism for a settlement of the problem of foreign intervention in the Spanish civil war.

The 68th session of the non-intervention sub-committee has been called for Tuesday but it promised nothing but continued disputes between representatives of Europe's great powers.

The statement issued at Rome by the official Stefani news agency and believed to have been written by Premier Mussolini himself said that "to believe Italy can make further concessions (on plans to withdraw foreign troops from Spain) is absurd."

The statement was accepted in London diplomatic quarters as a virtual

(Continued on Second Page)

HAKAN FREED OF CHARGE OF FRAUD

Jeweler Tried At Shreveport Weeps For Joy And Kisses Attorney

SHREVEPORT, La., Oct. 23.—(AP)—Henry Hakan, 49, jeweler and optometrist of Kansas City, Mo., was acquitted in the federal court by a jury today on a charge of conspiracy to use the mails to defraud. Hakan was overcome by emotion at the rendering of the verdict and broke into sobs of joy.

A little later he shook hands with members of the jury and seized Sidney Herold, one of his counsel, and before the surprised attorney realized it, kissed him on the cheek. Hakan even shook hands with C. W. B. Long, postal inspector and one of the prosecuting witnesses.

The verdict was returned at 9:30 o'clock after the jury had been out all night. Members of the jury reported that the verdict was reached early Friday night and was sealed until court opened Saturday morning. The case went to the jury at 1 o'clock Friday afternoon.

Hakan was charged with conspiracy for having attempted to clear a check for $250 given by Mrs. W. J. Reeves, 72-year-old Bernice resident, to C. J. Yeager and Harold N. Basley, who performed a fake operation on her eye in a confidence racket. Yeager and Basley entered pleas of guilty Wednesday and appeared as government witnesses against Hakan, whom they accused of being their "fence" in cashing checks for victims of their racket.

Two Kansas City residents came here and testified that the man bore a fine reputation in that city.

The acquittal of Hakan is the first mail fraud case in many years in the federal court here in which a conviction was not obtained.

FOUR KENTWOOD MEN GUILTY OF KIDNAPING

AMITE, La., Oct. 23.—(AP)—Four white men, Robert Wall, Herbert Lee, Julius Foster and Dewey Wilson, all of Kentwood, were convicted by a jury in district court here on a charge of kidnaping. Judge Hypolite Mixon is to pass sentences next week.

District Attorney Bolivar E. Kemp, Jr., charged that the four kidnaped, assaulted and beat Jefferson Davis, negro World war veteran, May 22.

Night Marshal Arthur Dyson of Kentwood testified he found the negro in a railroad waiting room "beaten to a pulp." Davis testified he had been taken out of town, tied to a tree and beaten until he lost consciousness. He asserted he did not know the reason for the attack.

The four defendants denied the charge.

FATAL MEDICINE TAKEN UP AFTER FATALITIES HIT IN MANY AREAS

All That Distributed In Louisiana Traced And Withdrawn From Market

DR. FISHBEIN EXPLAINS COMBINATION TO BLAME

Hundreds Of Thousands Of Doses Of Sulfanilamide Previously Given

CHICAGO, Oct. 23.—(AP)—The American Medical association said today its check up listed 36 deaths throughout the nation as caused by use of a preparation of sulfanilamide including diethylene glycol.

New cases in Alabama and possibly one in California were reported by Dr. Morris Fishbein, editor of the association journal.

Fatalities by cities as announced by the association were Tulsa, Okla., 9; East St. Louis, Ill., 6; Mount Olive, Miss., 6; Laurel, Miss., 5; Eufala, Ala., 3; and one each in Granite City, Ill.; Hutchinson, Kas.; Memphis, Tenn.; Marlin, Tex.; Magee, Miss.; Philadelphia, Miss., and Headland, Ala.

Dr. Fishbein, who issued a warning against use of the preparation Monday, said he wished to emphasize that all the cases he had verified were those in which the patients had taken a particular combination of sulfanilamide and diethylene glycol.

Experiments showed, he added, the diethylene glycol rather than sulfanilamide was the dangerous ingredient.

"Hundreds of thousands of doses of sulfanilamide have been prescribed safely in tablet form and in hypodermic injection," Dr. Fishbein said. "The particular drug which is doing the damage is the elixir of sulfanilamide including diethylene glycol."

NEW ORLEANS, Oct. 23.—(AP)—C. L. Clay, chief analyst of the Louisiana state board of health, said today that all elixir of sulfanilamide that was distributed in Louisiana had been traced and recovered.

He said three ounces of the preparation which was credited with bringing about the death of more than a score of persons in several states had been

(Continued on Fifth Page)

ACQUITTED GIRL GETS PROPOSAL

Good-Looking Railroad Brakeman Offers To Marry Margaret Drennan

ISELIN, N. J., Oct. 23.—(AP)—A young woman acquitted by a jury of a murder charge in the slaying of the father of her unborn child turned down an ardent offer of marriage today and said "I'll never change my mind."

Twenty-year-old Margaret Drennan, who told the jury she shot Paul Reeves, young father of two children, because he attacked her, gave the cold shoulder to a marriage proposal from Thomas McGovern, 26, and good-looking, a Pennsylvania railroad brakeman.

Immediately after the verdict yesterday, McGovern asked Miss Drennan to marry him. She refused, and he again paid suit in vain today.

"I'll marry her at any time," the tall, dark railroad employe told newsmen.

"I'll never marry at any time," said Miss Drennan in a very determined tone.

McGovern, whom she met "riding on a train once," was a "nice fellow and I like him," she said, but that was the status of their acquaintance. "Why, I've never even gone out with him," she explained.

Another caller at the Drennan

(Continued on Second Page)

HORSE KICKS WHEN BOY HAMMERS LEG

BATON ROUGE, La., Oct. 23.—(AP)—There is still another angle to the "man bites dog" news story.

Three-year-old Burnell Wales hit a horse on the leg with a hammer. Dobbin kicked the lad in the stomach.

The lesson cost nothing more than a few neighs, a sore stomach and some tears.

'ROCKET' TRAIN KILLS TEN IN SCHOOL BUS

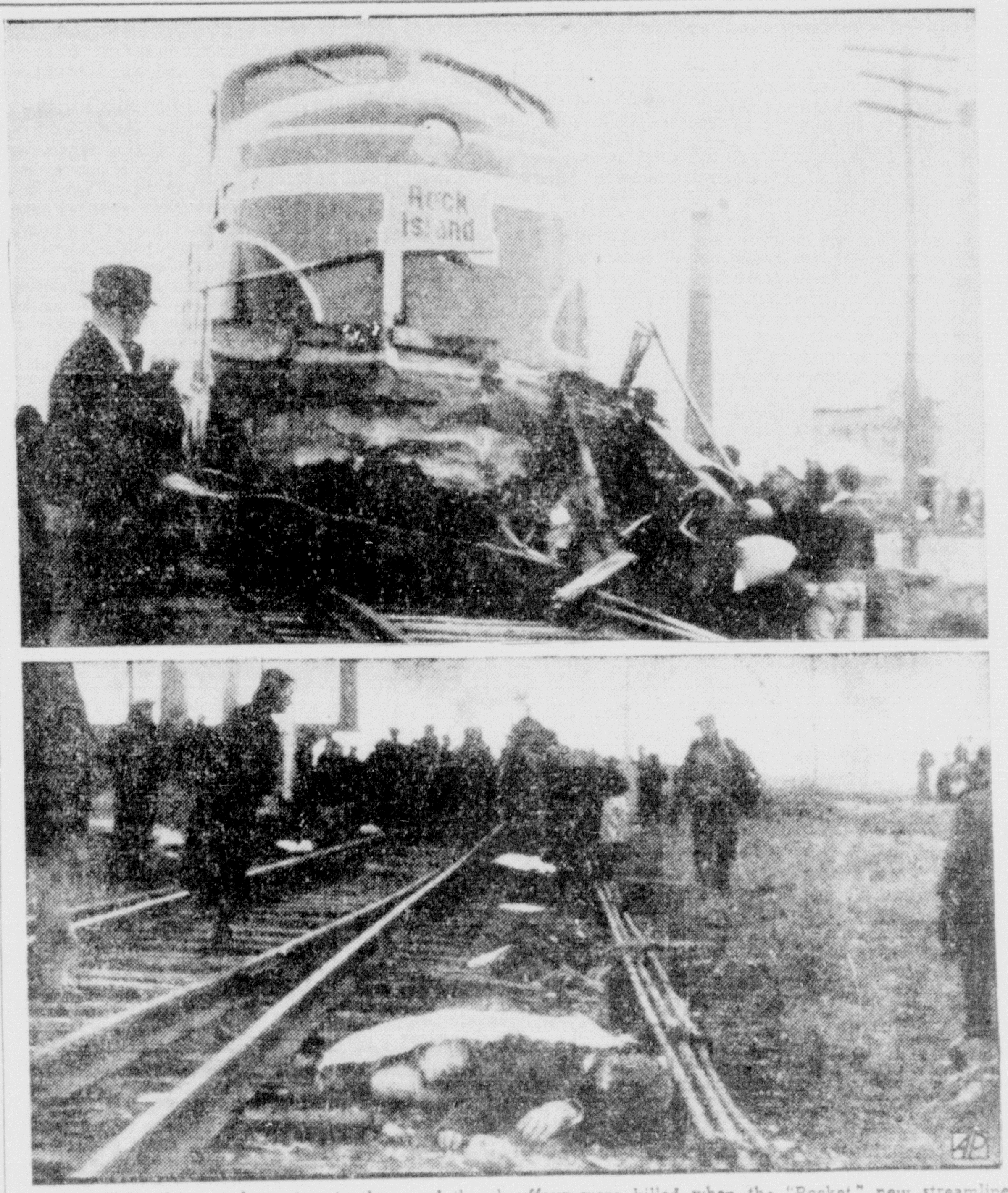

Seven high school students, two teachers and the chauffeur were killed when the "Rocket," new streamlined passenger train of the Rock Island railroad, crashed into a school bus on the outskirts of Mason City, Ia. The wreckage of the bus is shown (top) piled up against the front of the "Rocket." Below, bodies of the children are seen strewn along the right-of-way.

SNOW AND FROST WHITEN COUNTRY

Sub-Freezing Temperatures Common In Corn Belt; 100 Flee From Flood

(By Associated Press)

Snow, flood and frost gave many parts of the nation a foretaste yesterday of the winter to come.

Chill winds blew from the northwest. Frost threatened seasonal fruits and vegetables in parts of the deep south.

Sub-freezing temperatures were common in the corn belt.

Storm warnings were issued for the New England coast.

Snow ranged from Kentucky, Indiana and West Virginia south across the Great Smokies to flurries in north Georgia.

More than 100 persons were forced to flee homes in Prince Georges county, Marland, by a flood of one rain-swollen branch of the Anacostia river.

Water backed up more than five feet deep in the city of Bladensburg. Rescuers said, however, there was no loss of life. Four other communities were less seriously affected.

Snow piled six inches deep in the

(Continued on Fifth Page)

3 KILLED, 8 HURT IN PLANE CRACK-UP

TACOMA, Wash., Oct. 23.—(AP)—Two men were killed and a 78-year-old woman fatally injured here today in a crash of a tri-motored sightseeing airplane at Tacoma field.

Eight other persons, including two women, were injured.

The dead: Pilot Leonard Rhiner, 34, Kansas City, Mo.; Fred Williams, 20, Tacoma, and Mrs. Helen Momblow, 78, Tacoma.

The plane pancaked at the field on a take-off after having risen only about 25 feet in the air. The wheels were thrown 50 feet away and the dead and injured were trapped in the wreckage.

Pilot Rhiner had cut off the ignition before he was crushed to death in his seat, preventing fire in the gasoline soaked wreckage.

The plane, owned by A. H. Walker, Kansas City, had been in Tacoma four days on a "barnstorming" passenger carrying tour which began in Kansas City August 1.

Rhiner, a veteran airplane pilot, was until recently an airline pilot. His widow survives.

Great Battle Near Shanghai Rages Through Fourth Day

Chinese And Japanese Fight Desperately In Maze Of Creeks And Canals

SHANGHAI, Oct. 24 (Sunday).—(AP)—A Japanese communique today announced Chinese forces were retreating along the entire Shanghai front.

The announcement said the Japanese were advancing toward Soochow creek, which flows along the northwestern boundary of the international settlement, separates that area from Chapei, and cuts through the settlement's north central part to empty into the Whangpoo river.

The communique was issued by the Japanese third fleet on the fourth day of the great battle north of Shanghai.

By Morris J. Harris

SHANGHAI, Oct. 24.—(Sunday)—(AP)—The great battle north of Shanghai, with possession of the Yangtze delta at stake, today went into its fourth day with no sign of abatement.

Through a maze of creeks and canals heavily reinforced Chinese and Japanese armies fought desperately, the Japanese seeking to smash the 25-mile front northwest of this city, the Chinese striving to hold the lines

(Continued on Fifth Page)

TWO MEN'S BODIES HUNTED IN SEWER

CHELSEA, Mass., Oct. 23.—(AP)—Engineers and workmen joined forces today in a weird search for bodies of two men lost in a mile and a half sewer main.

The men, Walter Statz, 44, and Arthur F. Peterson, 30, both of Boston, entered the main yesterday to open a valve controlling an auxiliary flow of water. They were overcome by sewer gas and tumbled into the stream.

While workmen hastily built a wooden bulkhead to shut off the flow of water, Chairman Eugene C. Hultman of the metropolitan district commission for which they worked, ordered an investigation to determine "the real cause of this tragedy."

"The possibility of negligence will be fully investigated," he said.

Michael Byrne, 0, foreman of the sewer crew, said neither man wore a life line by which he might have been hauled to safety.

ROOSEVELT WANTS FARM PLAN TAXES

Says Agricultural Program Must Pay Its Own Way With New Levies

WASHINGTON, Oct. 23.—(AP)—President Roosevelt wrote congressional leaders today that any new costs caused by the new farm program should be covered "100 per cent by additional receipts from new taxes."

That fact, plus studies being made by agriculture department experts for house and senate committees, pointed strongly to early efforts toward reviving some of the processing taxes which went out with the old AAA.

Mr. Roosevelt stressed that he wanted a farm program that would be continuous and permanent and added:

"It is especially important that any new legislation should not unbalance the expected balancing of the budget. In other words, no additional federal expenditures from the general fund of the treasury should be made over

(Continued on Fifth Page)

AUTOMOBILE OF MRS. MARY HICKS HIT AT CROSSING ON FIFTH STREET

Victim Of Tragic Accident Widow And Mother Of Four Children

DETAILS LACKING BECAUSE NO EYE-WITNESSES FOUND

Spokesman For Railroad Says Train Was Slowing Down For Depot

Mrs. Mary E. Hicks, 41, widow and mother of four children, who lives at 705 Natchitoches street, West Monroe, was instantly killed at 7:47 o'clock last night when an automobile she was driving was struck by an eastbound Illinois Central passenger train at the South Fifth street intersection in West Monroe.

The automobile was dragged about 95 feet by the locomotive, and came to rest beside the tracks at the top of the railway embankment. The automobile was demolished.

Mrs. Hicks' skull was crushed and her legs were mangled. Her body was thrown clear of the car, near the top of the embankment.

Coroner Irving J. Wolff and Sheriff Milton Coverdale conducted an investigation of the accident until a late hour, but were unable to find an eyewitness last night. Reports persisted that a negro woman who had been among the first to arrive at the scene of the accident had asserted that she saw the crash.

Another report which persisted was that Mrs. Hicks was traveling southward at the time of the accident, and that her automobile was almost across the tracks when it was struck.

The passenger train, which was No. 202 in charge of Conductor R. L. Cle-

(Continued on Fifth Page)

DR. GARR LIKELY TO GET FREEDOM

Case Against Only Remaining One Expected To Be Dismissed

SHELBYVILLE, Ky., Oct. 23.—(AP)—County Attorney Coleman Wright indicated today that he would consent to dismissal of murder charges against Dr. E. S. Garr, viewing prosecution hopeless after the freeing of the other two brothers accused of slaying Brigadier-General Henry H. Denhardt.

Thus was indicated the early writing of a final chapter in the blood-smeared romance of Verna Garr Taylor, sister of the three defendants, and the officer killed while accused of her death.

A jury of farmers last night freed Roy Garr. Jack Garr had been freed by a directed verdict several hours previously. Dr. Garr had been absent from the trials as "too ill mentally" to attend, and was in an institution.

"What can we do?" was Wright's reply when asked if he would drop the case against the doctor. "If we couldn't convict Roy we certainly couldn't convict Dr. Garr."

The brothers had contended that the general was slain in self-defense as he reached toward a pocket, apparently to pull a weapon. The state accused them of shooting the general "in revenge" because they were convinced he had killed their sister.

Nearly a year ago Verna Garr Taylor was found shot to death in a ditch beside a Henry county road. Denhardt, after one mistrial, was shot on the night of September 20, the eve of his second trial.

450 Guests Invited To Attend Goodwill Dinner On Monday

Four hundred and fifty business and industrial leaders of Monroe and surrounding territory will attend a goodwill dinner Monday night on the roof of Virginia hotel to greet members of the Louisiana State Board of Commerce and Industry, who will be guests of the Missouri Pacific Booster club for the occasion.

Ernest Lee Jahncke, executive director of the commerce and industry board, recently created by Governor Richard W. Leche in furtherance of plans for the development of new industries in the state, will be the principal speaker.

High officials of the Missouri Pacific railroad, including R. C. White, of St. Louis, representing President L. W. Baldwin, will be present, it was announced by S. A. Moss, chief booster of the local organization. Mr. White is general manager of the Missouri Pacific lines. W. E. Lamb, superintendent of the Louisiana-Little Rock division, will be toastmaster at the dinner.

The affair is the third of similar functions that have been sponsored in recent years by the Missouri Pacific Booster club, which has arranged the banquet as a means of permitting the business and industrial interests of this section of the state to "become better acquainted with the personnel of the railroad organization and to stimulate cooperation between the various industrial and transportation interests with the state's program for developing Louisiana's resources and advantages."

Mayor Arnold Bernstein will extend the city's greetings to the members of the board of commerce and

(Continued on Second Page)

HOPE OF EUROPE NOW COLLAPSED

(Continued from First Page)

obituary notice for the plan by which Britain had hoped for withdrawal of volunteers and an attendant lessening of the danger that the civil war would become a general conflict.

The efforts of the non-intervention nations were considered to have been set back to the point where they were before Italy made what Foreign Secretary Anthony Eden called "a welcome contribution" to the problem of getting foreign troops out of Spain.

Italy's contribution was her acceptance Wednesday of the nine-point plan presented by Britain. She later qualified this, however, with the condition that all other powers agree in full and immediately drew a flat refusal from Russia to accept political responsibility for the plan.

A cup of tea saved the committee from a complete breakup when Eden called a recess of yesterday's meeting at a critical moment, causing one observer to comment:

"It will take something stronger than tea to prevent the inevitable collapse of the scheme."

The main discussion Tuesday was expected to center on whether the nations would agree to accept the figures of the two commissions the British plan proposed to be sent to Spain to determine, among other things, how many volunteers were fighting for the insurgents and the government. These figures would be the basis for calculating troop withdrawals from both sides.

Count Dino Grandi, the Italian representative, stated flatly Italy would not agree in advance to accept the figures, and the Russian ambassador, Ivan Maisky, countered that Russia would accept them but would not be bound by them.

The statement of no further concessions from Rome today indicated the Italian position would not be altered and observers considered Maisky was unlikely to make any concessions at this point—particularly to Italy.

Events of the past week indicate, however, that Italy and Germany, who support the insurgent regime in Spain, have maneuvered around the Anglo-French threat to resume liberty of action if volunteers were not withdrawn. It was thought they would be able to prolong discussions while the insurgents push forward their military campaign.

FRANCO SWINGS HIS FORCE TO ARAGON FRONT

HENDAYE, Franco-Spanish Frontier, Oct. 23.—(AP)—Insurgent Generalissimo Francisco Franco today swung his strengthened army east to the Aragon front, next major theater of Spain's civil war, for what his aides said would be "the decisive offensive of the war."

Behind him Franco left a strong force of Navarrese troops to police newly conquered areas of Oviedo province.

Tens of thousands of war-weary Asturians surrendered arms to the insurgents following the fall of Gijon Thursday, military dispatches said, but the interest of Franco's followers already had shifted to the Aragon front.

Government dispatches announced the Madrid-Valencia regime was prepared to block the insurgents on all sectors of the long line from the French frontier to Teruel—a front stretching 300 miles south from the border.

Veteran Moorish troops with Spanish foreign legion detachments began operations yesterday southeast of Jaca, near the frontier. Insurgent dispatches from Zaragoza said that in a single day-long battle the insurgents regained almost all the territory won by the government in recent weeks.

Dispatches from Salamanca, seat of Franco's regime, said opinion was divided on which of two points the new offensive would be based—the Teruel sector, where the insurgents might strike toward Valencia in what military observers said must be a swift hard offensive, or Zaragoza, from which a drive would start for Catalonia.

The Valencia government already had started moving to Barcelona which government sources indicated was aimed to end the threat of anarchist uprisings in the Catalonian capital by the presence of the government's powerful military guard. Valencia would be left under military rule as the main base of Madrid's defense.

Government forces appeared to be basing their defense plans on a highly mobile army behind the Aragon lines capable to reinforcing any front and incorporating itself with defense troops in whatever sector Franco chooses.

DIES LISTENING TO GAME

BATON ROUGE, La., Oct. 23.—(AP)—I. F. Kahn, 43, well known Baton Rouge businessman, died today of a heart attack while sitting in a family circle listening to the description of a football game. He is survived by his widow and a year-old daughter. Funeral services will be held here tomorrow afternoon.

FULL PARDON GRANTED

BATON ROUGE, La., Oct. 23.—(AP)—Governor Richard Leche has granted a full pardon to John Flowers, convicted of burglary December 19, 1935, in Jefferson parish and sentenced to serve 10 years in the state penitentiary. A copy of the pardon was filed today with the secretary of state.

For ROACH Riddance!

ROACHES RUN for Stearns' Electric Paste. They eat it . . . then die! Truly, it's the double-quick, much neater and more convenient way to eliminate such household pests. No fuss, muss or bother. Will surely kill ants, water-bugs, rats and mice, too! Used by large food establishments, and in homes for 59 years. U.S. Government buys it. Millions of packages sold under Money-Back-If-It-Fails Guarantee. For positive riddance use the old reliable—Stearns' Electric Paste. Sold Everywhere.

2-OZ. TUBE 35c • LARGE 8-OZ. BOX $1.00

STEARNS' ELECTRIC PASTE

The Human Side Of the News

By EDWIN C. HILL

(Copyright, 1937, by King Features Syndicate, Inc.)

(Continued from First Page)

notches on his gun. And there was Prince Savat Rudra.

"PRINCE RUDRA was a mining engineer, a graduate of the University of London, representing British interests in the Nevada gold fields. He was a small, dapper man, fastidiously tailored—of the most exquisite courtesy and, as I came to know, of profound learning. In the card room, in the early morning hours. The Prince and I had long talks. I asked him about the miracles of the gurus and the fakirs. Were they frauds? Many of them were, he thought. But he always left just a tiny crack of the door open.

"I had a feeling he was holding out on me and in repeated discussions I began pressing him. It was about 2 o'clock in the morning and we were alone in the card room. The Prince was silent a long time and then he said: 'There are some wise men of our people who believe there is a time and space order different from the one we know. I myself have seen puzzling things—the power of mind over an inanimate object, a strange foreknowledge of events.' He then gave me a profound and, to me, somewhat bewildering philosophical explanation of such possibilities. Then, after another long silence, he added: 'In fact, on several occasions, I have been able to make a slight demonstration of these conjectures.'

"We walked home, past a big saloon with a few laggard players. I said one of those gauche things that make you want to bite your tongue. 'Prince,' I piped up suddenly, 'wouldn't the roulette wheel give us a fine chance for a demonstration?' To my relief, he was not offended. 'Well, we might have a little try,' he said, 'but I won't promise you that it will work.'

"PRINCE RUDRA, scattering the chips around the lay-out, played no system. I followed his play. In about half an hour, my $10 had been run up to around $1,000. The prince, with more confidence, had won several thousand. 'Shall we call it a demonstration?' said the Prince, smilingly.

"He wasn't at the club during the next few weeks. When I did encounter him again, late one night, I was eager for more laboratory work. As tactfully as I could, I suggested that we renew our experiment. The Prince agreed. There was the same dealer—a black cowlick on his forehead, his sleeves in sateen armlets, his tie knotted through a poker chip, a dead cigarette hanging from his lips, his ratty eyes viewing us with venomous distaste as we approached. I had about $300 of my thousand left. The Prince had a big roll. It took that poisonous-looking dealer just a few whirls to stand us on our head. We went out broke.

"The Prince was as bland and smiling as ever. 'It may have been a doctored wheel,' he said. I wasn't feeling philosophical and we walked home in silence. I never saw the Prince again, and never learned what became of him. But after I left, I did learn that that particular dealer had been shot for loading a wheel. And I also learned that the Prince, up in Alaska, had been famed for occult powers. But why didn't he just have the gurus spot up a ledge for him, instead of working as a mining engineer? There are many things I would like to ask."

450 INVITED TO GOODWILL DINNER

(Continued from First Page)

industry and the railroad officials. Admission to the banquet will be by special "pass" issued by the Booster club, and will be limited to the chief representative of each business concern in the area. At the close of the banquet a dance will be given, to which invitations have been extended to those for whom accommodations are not available at the dinner.

The dinner will be served promptly at 7:30 o'clock, Mr. Moss announced, and all banquet guests have been asked to take their places at the tables not later than the appointed time.

"The Commodores," an eleven-piece orchestra, will furnish music during the dinner and for the dance afterwards.

Entertainment features of the program will include a piano solo by Mrs. Florence Ziegler Albritton; vocal numbers by the Booster club quartette, composed of L. L. Richardson, B. Orverette, G. T. Davies, J. B. Landreaux, and Luke H. Walker, and a violin solo by Seymour R. Glazer.

Rev. E. F. Hayward, rector of Grace Episcopal church, will offer the invocation, following the singing of "America" at the beginning of the banquet.

ACQUITTED GIRL GETS PROPOSAL

(Continued from First Page)

bungalow-home today was Mrs. Myra Reeves, widow of the slaying victim. Margaret's parents, Mr. and Mrs. John Drennan, refused to acknowledge Mrs. Reeves' knocks at the front door and the widow left without comment.

GIRL INTERESTED CHIEFLY IN RESTING

ISELIN, N. J., Oct. 23.—(AP)—Dark-haired Margaret Drennan, acquitted by a jury, smiled wanly today as she spoke of her one wish—to "get away" for a rest from this little town where on a night six weeks ago she shot to death Paul Reeves, father of two children.

Sitting in the warmth of her one-story home and surrounded by her family to whom she returned after weeks in jail and five days on trial for murder, the 20-year-old secretarial student declared she planned to pass "a couple of days" here first and then a trip.

"I'm going to rest up. I need it," she added.

She said she still wanted to continue the secretarial work that was interrupted by the tragedy September 7 when, she told a jury of eleven men and a woman, she shot Reeves because he attacked her a second time.

The crowd that cheered the jury's verdict in the New Brunswick court room and others who had to wait outside were disappointed when Margaret left for her home with her mother and father by a side jail door without passing through them. They called for her at the jail entrance a half hour after she had left.

Margaret said she still hoped to become a lawyer some day, a hope which her mother said was forestalled by lack of money. Her father, John Brennan, works as a metal lather in New York to support his five children.

A desolate picture of her future was painted for the jury in the summation of one of her attorneys, George L. Burton.

"She can't go back to Iselin and make that her home," the lawyer said. "She's got to break away from her family. In a few months she will have a child."

MUSIC RECITAL HERE NOV. 1ST

(Continued from First Page)

derant demand for an ensemble recital.

The names of Pierre Luboshutz and Henia Nemenoff are well known to the concert world through their activities as solo pianists. Luboshutz has appeared in collaboration with many fellow-artists, including Eide Norena and Piatigorsky. He was selected by Toscanini as solo pianist with the New York Philharmonic symphony in his last performance of the Brahms' cycle.

Genia Nemenoff, who in private life is Mrs. Pierre Luboshutz, was born in Paris, where she studied with the distinguished Isidor Philipp. She has toured Europe and northern Africa and has appeared in joint recital with Pablo Casals. She has the advantage of a highly musical background. She was the child of a mother who was an accomplished pianist and a father who was an opera singer. Her brother studied the cello, and at 10 years of age she was giving ensemble performances with him.

Eight years ago when Pierre Luboshutz was conducting a master class in Paris, Genia Nemenoff enrolled as his pupil. A romance ensued and two years later they were married. She kept up her music, however, and the two formed the habit of playing together for their own amusement. It was out of this practice their joint recitals grew.

The Monroe Civic Music association, which completed its second membership campaign a few weeks ago, has an enrollment of approximately 700 members, who will be privileged to hear the concert November 1 by these distinguished artists.

CLEANING METALLIC CLOTH

Gold brocade can be cleaned by rubbing with a piece of bread that is slightly on the stale side.

WHY UDGA TABLETS CURB EXCESS ACID DISTRESS OF

STOMACH ULCERS

If your stomach pain is accompanied by GAS, heartburn, belching, bloating, burning, INDIGESTION, nausea, etc., don't take baking soda, dangerous drugs or half-way measures, but follow the advice of the thousands of former acid-stomach sufferers who recommend UDGA Tablets to help neutralize excess stomach acids. UDGA Tablets, based on a physician's successful prescription, *work fast* to bring relief from excess acid stomach distress. Week's treatment supply only $1 on iron-clad guarantee of *results or money back!* Get UDGA and *relief or get your money back.* Recommended by

SANDMAN'S PHARMACY AND ALL GOOD DRUG STORES

Watch for Your Name in Our Ad

LANE

CEDAR CHESTS

$18.95 to $49.50

A gift for her that starts the home! Lane cedar chests are both practical and beautiful. Wide selection of new styles.

If Mrs. M. L. Padgett, 113 W. Pargoud Ave., Monroe, reads this advertisement, cuts it out and brings it to our store, she will receive a substantial gift with our compliments.

DURRETT HARDWARE & FURNITURE CO.

300 Trenton St. West Monroe

SAVE

BY OUR

CASH & CARRY

Cleaning & Pressing

DRESSES Plain

SUITS Men's and Ladies' Plain

COATS Plain

40c

Any 2 for 75c

Plant 2405 South Grand

Office 210 Catalpa

G. R. OBER & SON

USED CAR PRICES HAVE CRASHED!

SAVE! Don't Repair That Old Car—Trade It in On a BLUE SEAL USED CAR

USED CARS DEPENDABLE SOLD BY DODGE DEALERS

A 90 DAYS SERVICE POLICY WITH EVERY USED CAR OR TRUCK SOLD

If You Can't Come Send Us a Card and We Will Come to See You

Earn extra money for Christmas. We pay cash for the name of a prospect we sell.

We Must Make Room at Once for Our New Trade-Ins--Your Old Car Will Probably Make the Down Payment on One of These Blue Seal Cars! Hurry! Hurry!

HURRY—ANY CAR UP TO $300, NO DOWN PAYMENT! DON'T WAIT—EASY TERMS—LOW DOWN PAYMENTS! WE HAVE A FINANCE PLAN TO FIT YOUR INCOME—FARM PLAN, SCHOOL TEACHER PLAN, ETC.

YOUR Big Chance to SAVE!

FORDS	Chevrolets	Plymouths	DODGES	Miscellaneous
1936 2-door Sedan. New paint and trunk. $445.00	1936 Chev. Coupe. Driven 22,000 miles. $415.00	1936 2-door Touring Sedan. New tires. $545.00	1937 Coupe. New tires. $595.00	1936 Pontiac Coupe. New motor job. $495.00
1935 V-8 4-door Sedan. New Paint and trunk. $375.00	1936 Chev. Coach. New tires and paint. $445.00	1935 4-door Sedan. New tires. $425.00	1936 4-door Sedan. New tires and trunk. $575.00	1934 6-wheel Buick Sedan. Dark blue paint. $395.00
1935 V-8 Coupe. New paint and good tires. $295.00	1935 Chev. 4-door Sedan. New motor job. $425.00	1934 2-door Sedan. New paint and seat covers. $325.00	1935 4-door Sedan. New paint and trunk. $475.00	1933 Pontiac 4-door Sedan. Real bargain. $285.00
1934 V-8 Coach. New tires. $275.00	1934 Chev. Coach. New paint. $325.00	1934 Coupe. New tires and paint. $295.00	1934 Coach. New paint job. $395.00	1934 Olds 4-door Sedan. Only driven 27,000 miles. $365.00
1933 V-8 Coupe. New paint. $235.00	1934 Chev. Coupe. Five new tires. $265.00	1933 Ply. 4-door Sedan. New motor job. $295.00	1933 4-door Sedan. New tires. $295.00	1932 Olds. Coupe. New paint job. $195.00
1932 Ford V-8 Coach. New paint and seat covers. $225.00	1932 Chev. Coach. A real bargain. $160.00	1933 Ply. Coupe. New paint and motor job. $245.00	1930 Dodge Sedan. $100.00	1932 Nash Sedan. A good buy. $145.00

USED CARS Headquarters

MONROE AUTO & SUPPLY CO. Inc.

"The Big Reliable Friendly House"

SECOND and WASHINGTON STREETS

Trenton and Mill Sts. West Monroe, La.

MONROE, LA. PHONE 1438

East Madison St. Bastrop, La.

Y. W. C. A. ELECTS 8 NEW OFFICERS

Board Of Trustees Selected; Annual Report Made By President

Eight members of the board of directors of the Young Women's Christian association have been elected, it was announced by Mrs. Julia Marie Arnold, executive secretary. They are as follows: Mrs. C. P. Gray, Mrs. Don Shattuck, Mrs. Curtis Seamon, Mrs. Alice Hanna, Mrs. Bunn Beasley, Mrs. Douglas Williams, Mrs. A. B. Gregory and Mrs. W. R. Hatchell.

The first three named are those of re-elections in all cases, while the others are newly-named to the board.

Committees are headed by the following chairmen: Finance, Mrs. D. C. Metcalf; house, Mrs. Guy Stubbs; membership, Mrs. Joe P. Brown; nominating, Mrs. C. P. Gray; educational, Mrs. E. C. Gibson; business girls, Mrs. John Theus.

Mrs. A. D. Tisdale, president, rendered her annual report which showed considerable progress. The year started off, she showed, with the appointment of the new secretary, Mrs. Arnold, and the securing of the new "Y" home at 904 Jackson street. Mrs. Stubbs was given credit for her part in securing the new location and for some of its interior furnishings such has draperies.

Since January 1, 1937, there have been 97 girls in the home. Since the first of the year, 27 transients have been cared for for a period of one night to 10 days.

Appointment of Mrs. Lizzie Morris as supervisor in charge of delinquent and transient women and girls was highly commended in the report.

Through connection with the Council of Social Agencies, to which the "Y" makes a cash contribution toward the upkeep of files in the council office, a complete history of all cases where financial aid is sought is secured when desired.

The annual drive was discussed in which 76 women gave of their time and energy in the making of an outstanding success, headed by Mrs. Metcalf as leader.

Note was made of the fact that for the first time since the "Y" was formed here, the general secretary was asked to serve on a conference staff. Mrs. Arnold attended the Girl Reserves conference at Gulf Park college in June. She had charge of the dramatic workshop group and of all special programs.

She has also been requested to serve on the staff at the week-end conference, the report stated, of Rosedale, Miss., October 29-31, and will be a guest speaker at the luncheon for women advisers in Natchez, Miss., in November.

The various clubs and Girl Reserves groups were shown to be making good progress and Mrs. Arnold, it was stated, is planning to bring two delegates from the local Girl Reserves club to the Natchez conference.

CLASS OFFICERS NAMED

ENTERPRISE, La., Oct. 23.—(Special)—The senior class of the Enterprise High school held a recent meeting and completed its class organization for the ensuing year. Officers elected were: Olivia McGuffee, president; Frank Pittman, vice-president; Thelma Chapman, secretary-treasurer; I. Hooter, reporter. Class rings were ordered. Members of the class are as follows: Olivia McGuffee, Thelma Chapman, Beulah DeSoto, Inez McGuffee, I. Hooter, Vance Chapman, Herbert Rushing, Lance Arthurs, Frank Pittman, Johnnie Crawford, Lonnie Smith. The class of 1938 is specially proud that it will be the first one to be graduated in the new high school auditorium.

CLUB ELECTS OFFICERS

LAKE PROVIDENCE, La., Oct. 23.—(Special)—Leaders elected for the Monticello Home Demonstration club were Mrs. Roy Burgess, president; Mrs. Jesse King, vice-president; Mrs. L. J. Burgess, Jr., secretary. Nutrition leaders: Mrs. H. D. Raley, Mrs. L. J. Burgess, Jr., Mrs. Roy Burgess. Garden leaders: Mrs. Sam King and Mrs. R. F. Barnett. Food preservation leader: Mrs. Jesse King. 4-H club leaders: Mrs. Sam King, Mrs. E. L. Lindsey and Mrs Roy Burgess.

SERVICES PLANNED

TALLULAH, La., Oct. 23.—(Special)—Rev. W. F. O'Kelley of Minden will begin a series of meetings at the Presbyterian church here Sunday evening with Mrs. C. S. Gaushell of Monroe, in charge of the music. Two services will be held daily at 4 p.m. and 7:30 p.m. A special young people's choir will be formed and emphasis will be placed on the music and members of other church choirs in Tallulah are invited to join the services.

For ASTHMA
$1.00 Supply FREE

During the World War, the development by a French chemist of a formula for overcoming the distress caused by the spasms and paroxysms of asthma, brought such amazing results that its fame quickly spread all over Europe. Now introduced in the United States as the Bel-Din Treatment. This amazing preparation acts to overcome gasping, choking, and the feeling of suffocation that accompanies asthma. The Bel-Din Company, Dept 261B, Montrose, California, are anxious for every sufferer to try this treatment. They will send a liberal supply Free to any one who writes them. Do it today. (Adv.)

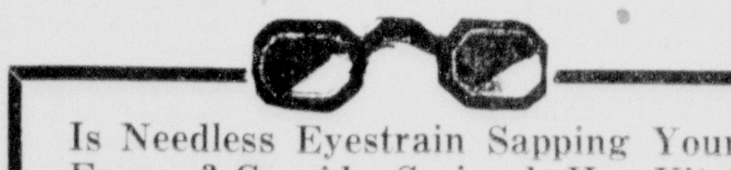

Is Needless Eyestrain Sapping Your Energy? Consider Seriously How Vital Your Eyes Are to You.

COTE OPTICAL CO.
DR. C. C. FRYANT, Optometrist
Across the Street from Ouachita Bank 129 DeSiard Street

OUT OF THE NIGHT

BY MARION WHITE

Copyright, 1937, NEA Service, Inc.

CHAPTER I

The soap slid over the edge of the tub and across the bathroom floor, three feet beyond the reach of the tub's lovely occupant.

"Darn!" said Cilly. (Priscilla, to you. Miss Priscilla Pierce, of the late Bensonhurst Pierces.)

She slithered down to the edge of the tub and reached again. With two strong fingers, she grasped the soap, only to have it slide another yard toward the door.

"Darn!" she said again. Then to herself: "If I have to get out of this tub, I'm out for good."

Somewhere in the night a church clock struck. Cilly listened, counting the strokes. "Twelve o'clock," she murmured. "I'm going to bed."

She remembered that she had a full morning's work ahead of her the next day, if she was to finish that Harvey brief by noon. And she was never her best on Monday morning. Tomorrow would be no exception.

She jumped out of the tub, rescued the slippery soap and returned it to its cubicle above the tub. Then with a huge Turkish towel she rubbed her tall slim body until it glowed.

"If Amy Kerr had one iota of sense," she was thinking all the while, "she wouldn't have suggested another rubber of bridge at 11 o'clock. Nor would she be up on the roof now airing her blue dress! Airing her dress, my grandmother. She's never been so fussy before. What made her want to go up on the roof at 12 o'clock?"

Cilly grabbed her pajamas from the hook on the bathroom door and jumped into them unceremoniously. Amy might at least have realized that it was nerve-wracking to have the door unlocked when one was taking a bath. But tonight Amy was certainly inconsiderate.

"I won't be a minute, Cilly. . . . I'm just going up on the roof to air this blue dress so that I can wear it tomorrow. It smells like a gasoline station now. . . . Leave the door open, that's a dear."

* * *

Well, it certainly was a long minute. More like 20.

Cilly went into the bedroom they shared together and sat down at the frilled dressing table. This was the moment of the daily hair-brushing—100 strokes. It wasn't all accident that Cilly's dull auburn hair shone so richly.

Seven, eight, nine, ten. . . .

Just a minute, to air this blue dress. Tommyrot! Cilly was thoroughly annoyed at Amy Kerr tonight. And not a little annoyed at herself for being such a jealous fool. It wasn't as if Amy was a different person by nature. She wasn't. She was a peach. In the two months they had shared the apartment, Cilly and Amy had grown as close as sisters.

Cilly had been doubtful at first about taking a strange girl in to share her home, but she had never regretted doubling up with Amy Kerr. And with expenses just about cut in half, they were already planning a trip to the West Indies that winter. That is, if nothing happened in the meantime.

Seven, eight, nine, twenty. . . .

If nothing happened in the meantime. Actually, Cilly was thinking: "If Jim doesn't insist on getting married before then." He'd been on the point of it a dozen times, Cilly knew, but something always held him back.

"Oh, Cilly, darling!"—it was Jim who had christened her "Cilly" in place of the prim and pure "Priscilla" for her great-grandmother—"Oh, Cilly, if I could only run off with you right this very day . . . you do love me, don't you, darling? You will wait for me, no matter what happens?"

Wait for him! Hadn't she waited 27 years for someone exactly like Jim Kerrigan? If she waited another thousand years, would she ever find anyone else so utterly dear, so thoughtful, so tender?

Seven, eight, nine, forty. . . .

He'd never said exactly just what held him back, but Cilly understood. It was his new job. He had only been in New York a little over six months; he had to make good before he could ask a girl to marry him. She could well afford to be patient.

Seven, eight, nine, sixty. . . .

Or could she?

* * *

For the first time since she had known Jim, she felt a little twinge of uncertainty. These past few months it had been just Jim and she—just the two of them together. Dancing at the French Casino. Swimming at Jones beach. Looping the loop at Coney Island. Cooking hot dogs over a campfire at Hillside park. Holding hands at the Paramount. Stealing a kiss downstairs in the vestibule . . . just two people in all New York. Cilly Pierce and Jim Kerrigan.

Until tonight.

Until this very evening when she had suggested to Amy that they invite their respective beaus in for a quiet Sunday evening. "So we can all get to know each other better," she had said to Amy. "Four people can have so much more fun together than just two."

Well, they certainly got to know each other better. Jim and Amy, at any rate. You'd have thought they'd known each other all their lives. The way Amy's eyes lighted up when she introduced them . . . the where've-you-been-all-my-life look that Jim gave Amy. . . .

Seven, eight, nine, eighty. . . .

It was just too bad she couldn't have gone for Amy's date in the same spirit. Harry Hutchins. A loud-mouthed, conceited fool. The sort who can always tell the other fellow how to play bridge. A wise guy.

Cilly marveled that a girl like Amy could have stood his company for one evening. Amy was highly attractive—a girl with charm and poise and good breeding. Surely she could see through the bluff that was Harry Hutchins.

But apparently she didn't. To all appearances, she was completely gone on him. Why, if two days passed without her hearing from him, she'd call him at his hotel. It made Cilly mad.

Once she remarked about it to Amy, not that she had any right to comment. But Amy was such a good-hearted soul; she'd never realize when someone was giving her a raw deal.

"Let him chase you," Cilly had said. "There's more zest to a man when you keep him guessing."

But Amy had just shrugged. "Don't worry about me, Cilly," she replied. "You don't understand this affair between Harry and me."

* * *

No, Cilly didn't understand it. But she understood Harry Hutchins. Only too well. He was the answer to every maiden's prayer—at least he thought so. And poor Amy was just another girl who had fallen prey to his deadly charm.

Cilly knew that Harry had other interests. In greener fields. It was no secret that Harry Hutchins was making a heavy play for Gloria Harmon, whose father had left her a string of chain stores. The Brooklyn rotogravure sections printed photographs of them together—at the races, at the smartest supper clubs in Manhattan, at the Harmon estate on Long Island. Even tonight, he had boasted of spending the previous week-end "down at Harmony Hall."

But all this went over poor Amy's head. Either she had not a bit of jealousy in her makeup, or she had a forlorn hope that in time she could win her precious Harry back.

Seven, eight, nine, one hundred. . . .

Cilly put the brush down. Perhaps that was it. Perhaps Amy had been so especially sweet to Jim this evening just to make Harry jealous. Cilly couldn't blame her for that.

However, that didn't explain this going up on the roof. And spending half an hour up there.

It wasn't pleasant up on the roof at midnight, not unless the moon rode high in a cloudless sky. Tonight it was cloudy, and there was no moon. It would be terrifying all alone up there!

(To Be Continued)

It wasn't pleasant up on the roof at midnight. . . . Tonight it was cloudy, and there was no moon. It would be terrifying all alone up there!

FIREMEN SUMMONED TO KITCHEN BLAZE

Monroe firemen made a run yesterday afternoon to the residence of Mrs. Stella Moseley, near the Brown Paper mill, where a kitchen wall had been set afire by fire which was reported to have started in a trash basket near the kitchen range. The fire had been extinguished when the firemen arrived, with only slight damage being caused, it was reported. The residence is owned by S. O. Scruggs.

Firemen extinguished two roof fires during the day at negro residences, both fires having been caused by sparks from chimneys and neither resulting in more than slight damage. One of the residences was located at 117 Mangham's alley, near the Illinois Central railroad shops, and occupied by Frances Williams and Edna Owens, and the other residence was located on Concrete alley, near Congo street, and occupied by Ruby Harris. The fire at the latter house was extinguished by hand. At the former house a booster line from truck tanks was used.

A grass fire at 1208 South Second street, reported to have been started by children playing with matches, was also extinguished by firemen yesterday.

INSTRUCTOR

MRS. BISH MATHIS

MRS. MATHIS TO INSTRUCT CLASS

Will Teach Personality Development At Local Business College

Mrs. Bish Mathis, who spends most of her time in the Bish Mathis institute in Longview, Tex., will come to Monroe to conduct a course in personality development November 1. This course includes something entirely new in the development of individuals for social and business life. The ability to meet and deal with people effectively is rapidly becoming recognized as an important essential to business success.

This new course, which has proved highly successful in the Longview business college, will, it is believed, be of great benefit to many in the Monroe institution, being suited to the needs of those at present employed and who are anxious to improve their personalities and personal efficiency.

Those interested can obtain additional information about the course by calling or visiting B. M. I.

BREAK GROUND THIS WEEK

Ground will be broken on the Northeast Center campus this week for the new building which will provide a recreational center for the institution. Gravier and Harper, of Alexandria, which firm was awarded the contract for $77,664, are said to be ready to move in material at once.

GIFTS ACKNOWLEDGED

The following recent donations to the Mary Goss Home for Aged Colored People are publicly acknowledged: S. Masur, $1; J. Biedenharn, $1; H. Masur, 50c; Mrs. C. D. Oakley, $1; W. R. Hammock, 50c; Mrs. C. E. Faulk, $5; cash, 50c; Louisiana Produce Co., potatoes; Mrs. R. R. Reynolds, sugar; J. W. Sherrouse, flour; Ritchie Grocery, lard; Shreveport Grocery, meal; Ouachita Bakery, bread; City Bakery, bread; Hall's market, meat; Kornmann's market, meat; Eureka Grocery, meat; Zion Travelers church, 50c; Tabernacle Baptist Mission, $1; Club No. 4, 75c; also cake and coffee supper; City-wide Usher board, groceries. The following inmates are now at the home: Pauline Britan, Ben Allen, Len Jackson, Tony Raye, Watt Wright, Jim Brooks, Rob Lewis, Louis Thompson, John Belle, Dan Patch, Betty West Marland Phyllis Collins, Mary Burroughs and Will Wyatt.

Brewster Hats
Tailored-to-type

Belmont
AS SEEN IN VOGUE

$5.

"Belmont" goes to town or country with equal tailored assurance. It turns up pertly all around, with a short back that swoops forward to a wide front flair. Just one of Brewster's collection of smart Fall hats.

THE Palace — Rosen Bros.—Proprietors
SECOND FLOOR

Average? Tall? Short? Here's a GOSSARD for THREE Figure Types

All three are alike . . . of figured batiste, a two-way stretch back, lace bra top and a Talon closing. Model 3671A is proportioned for the average . . . 3671D for the tall . . . and 3671F for the short figure. $5.00

THE Palace

Be Glorified . . . by GOSSARD

Sterling
STYLED by GORHAM

▶ The natural, obvious return of elegance to a world tired of informality brings Strasbourg pattern, expressive of the gayety of stately dinners, forward in favor.

▶ Perfectly interpreting 18th century Rococo style, few designs could more clearly portray the glamorous atmosphere symbolic of abundant living.

GIFT DEPT. THE Palace — Rosen Bros.—Proprietors STREET FLOOR

Crystal Gazer Jewelry

A crystal ball to hold a picture of your dear one, mounted on a necklace or bracelet chain.

The ideal setting for that snapshot that caught a characteristic expression.

Rhodium finish Crystal Gazers $1.50
Sterling silver Crystal Gazers $1.95

MAIL ORDERS PROMPTLY FILLED

STREET FLOOR THE Palace — Rosen Bros.—Proprietors

IT'S BABY WEEK

A Week Devoted To Preparing Them for Cold Weather

Infants' Hand Made Batiste Dresses	45c to $2.95
Infants' Hand Made Gertrudes	59c to $1.95
Infants' Hand Made Gowns	69c to $1.95
Infants' Flannelette Wrappers	69c
Infants' Knit Sacques and Sweaters	$1.00 to $2.95
Infants' Hand Made Crepella Wrappers	$1.69 to $3.95
Infants' Cotton Shirt (Carter and Vanta)	50c to 75c
Infants' Cotton Bands	35c
Infants' Flannel Receiving Blankets	2 for $1.00
Infants' Hand Embroidered Sheet Sets	$1.59 to $3.95
Infants' Bootees	25c to $1.00
Infants' Shawls	$1.29 to $3.95
Infants' Blankets, Snuggle-Bunnies, Rugs	$1.95 to $7.95
Infants' Satin and Taffeta Comforts and Pillows	$6.85 to $8.85
Infants' Flannelette Robes, 1 to 3 Years	$1.29 to $1.95

—FIFTH FLOOR

THE Palace — Rosen Bros.—Proprietors

Monroe Morning World

FOUNDED OCTOBER 20, 1929, BY ROBERT EWING
Published Every Morning Except Monday by
NEWS-STAR—WORLD PUBLISHING CORPORATION
110-114 North Second Street

JOHN D. EWING, President

SUBSCRIPTION RATES

	Daily and Sun. News-Star	Daily and Sun. Combination	Daily and Sun. World
Week	20c	30c	20c
1 Month	75c	1.25	75c
3 Months	2.15	3.75	2.15
6 Months	4.00	7.00	4.00
1 Year	7.50	12.00	7.50

Member Audit Bureau of Circulation

THE BRANHAM CO., National Advertising Representative. Offices: New York, Chicago, Atlanta, Dallas, Detroit, St. Louis Kansas City, San Francisco and Los Angeles. Entered as second-class matter at the Monroe (La.) postoffice, December 10, 1929, under the Act of March 8, 1879.

MEMBER OF THE ASSOCIATED PRESS
The Associated Press is exclusively entitled to the use for publication of all news dispatches credited to it or not otherwise credited in this paper and also the local news published herein.

The Monroe Morning World is an independent newspaper. It prints the news impartially. It supports what it believes to be right. It opposes what it believes to be wrong without regard to party politics.

Faith The Essential

With all our boasted scientific research and learning we never even approach the outskirts of knowledge of the great mysteries which surround us on every hand and during every instant.

We learn facts but we never learn how and why. For some reason or other we are kept ignorant of the great scheme of things. Perhaps to know the infinite would tax our finite minds beyond endurance.

Ask the greatest of our scientists why corn makes hair on a horse, bristles on a pig and feathers on a chicken and he cannot tell you. He may say something about metabolism; but what makes metabolism work? And what created metabolism?

What is the purpose of the antennae of insects? How do animals and insects without uttering sounds communicate ideas and information to one another? What keeps the hundred billion heavenly bodies in our star system in their places? And what regulates the sevetny-five million other star systems? "Attraction," says the astronomer. What is attraction, and who made it?

It is fine for us to discover certain natural forces and ways of utilizing them, but we know nothing of what is back of all these things. What is electricity? Where does it come from? And where does it go? And why is it?

Every phase of our material life demands faith—absolute faith. Without faith we are out of luck. For, of ourselves, we are helpless. We are in the hands of destiny, and there is nothing we can do but go along. The more confidence we have in the beneficence of the powers that be, the better we shall be able to cooperate according to the known rules of the game, and thus the better we shall go along and the better we shall arrive. Really, there is nothing to fear, except that we may fail to conduct ourselves properly.

TOO MANY LAWS

Bruce Barton, Republican candidate for the house of representatives from the famous 17th district of New York, is a former reporter, editor and advertising man. So it was doubtless to be expected that his campaign would be in some respects unique.

Instead of campaigning on some great current issue of principle, he has himself photographed almost buried beneath volumes of United States statutes, with a pained expression on his face and his hand holding his head. In short, if elected, he intends to unmake, rather than make, federal laws.

He would like to be known as the "Great Repealer." He has no particular statutes in mind; just thinks there ought to be fewer of 'em. So he will move for the repeal of one obsolete law a week. As Mr. Barton tells it:

"I have discovered that if I read 100 laws a day it would take two years of solid reading to cover them all. Since the Pilgrims landed on Plymouth Rock in search of a free and simple life 75 congresses have passed 59,282 statutes. The last congress contributed 11,000 and of these President Roosevelt signed 900. Our statute books are bulging with bad, outworn, moldy laws. No other nation in the world is so ridden to death by legislation."

To repeal obsolete or useless laws might seem to some people rather a waste of effort, but should Mr. Barton get to the house of representatives he might in time devote himself to some statutes of present importance, statutes still being enforced, without which some Republicans think the United States could get along well.

INVESTING IN SPAIN

Friends of Spanish democracy in this country have been urged frequently since the beginning of the revolution to lend their financial support to the loyalist cause, also to contribute to the relief of civilian sufferers in Spain. The ultimate destination of the money contributed is a matter of interest, particularly to those who gave, also to the public.

Under the provisions of the neutrality act, organizations engaged in the solicitation of funds have been required to submit reports covering receipts and the disposal of the money received. Twenty-three organizations have done so and the details of these reports are revealing. They suggest that solicitations are being made primarily for the benefit of promoters in the United States and that the stricken people of Spain are a secondary consideration.

The twenty-three organizations collected $376,926.91, sent $139,193.40 to Spain, spent $124,986.97 on publicity and administration, and had $133,006.44 on hand. The figures are thought-provoking. The promoters seem to be taking care of themselves quite as generously as they are providing for sufferers from the war in Spain.

A highway engineer is authority for the estimate that by 1960 there will be 37,000,000 cars on the road, which will make an interesting situation, assuming that there is a proportionate increase in the number of pickerel-headed drivers.

Some men are so tender-hearted they can't jilt a girl without putting her out of her misery.

Returning the borrowed copy of "How to Win Friends" is one way.

RHYME AND REASON

By ANNE CAMPBELL

THE SECOND CUP OF TEA

We whisper confidentially,
And pour a second cup of tea,
Friendship has drawn a ring around
Two hearts in blest communion bound.

Our elbows on the table, we
Enjoy a second cup of tea,
And so prolong the quiet hour
When confidences always flower.

Around us other folks may be!
We pour a second cup of tea,
And never look beyond the prize
Of love that shines from smiling eyes!

Not even Time's dark hands we see!
Across a second cup of tea,
We dawdle for an hour or two,
Just gossiping, as women do!

And then when it is after three,
We drink that second cup of tea,
And hurry homeward to our brood,
Heartened by friendship's lasting food!

(Copyright, 1937)

STAKES AND SPECTACLES

By BRUCE CATTON

There has been a great deal of toplofty talk about "our stake in the far east," and the value of trade with China and Japan as affecting American policy there.

Instead of windy generalities about such trade, the thing to do is to put on a pair of spectacles and look closely. The commerce department's most recent trade figures are good ones on which to focus the spectacles.

They reveal that for the month of August, American exports were as follows:

Buyer	1936	1937
China	$ 4,810,000	$ 6,081,000
Japan	10,763,000	24,644,000

United States imports from these countries during the same periods were:

	1936	1937
From China	$ 4,693,000	$ 7,961,000
From Japan	16,948,000	16,297,000

Now of course this is an appreciable stake, and helps greatly in the building up of American export trade, which was $178,975,000 in August, 1936, and jumped to $277,695,000 in August, 1937.

* * *

The 1936 figures are more reliable as a gauge for the future, because the increase in both China's and Japan's imports from the United States this year is clearly due in both cases largely to their demand for war materials, airplanes for the Chinese, and scrap-iron and other similar supplies for the Japanese.

Such trade is temporary. We found that out to our cost when Europe fought in 1914-1918. After the war it suddenly dropped away, leaving us holding a great bag of increased production facilities and no sales. Therefore the "war boom" in sales to China and Japan is nothing to get enthusiastic about.

* * *

Taking the figures for 1936, before the present war began, we find that American exports to Japan were only exceeded by those to Canada and the United Kingdom, while we sent as much export to Cuba as to China, and more to Australia and South Africa.

Even under the "war boom" conditions in China and Japan, causing them to take an abnormal amount of American goods, only a fraction more than 10 per cent of America's rising exports went in August to both countries combined. And of course export trade takes only a small percentage of all American production.

Beside this trade, with its tremendous risks of war, the market of peaceful nations who can trade with us and with each other in amity and good will, together with that tremendous home market that is the greatest of all, look very attractive indeed.

A BOOK REVIEW

LOVE, WIT BRIGHTEN AN ENGLISH PICNIC

If you like adroitly malicious writing, if you are a bit sentimental about young people in love, if you like to chuckle and occasionally to laugh out loud, you will find "The Picnic," by Martin Boyd, a book to gloat over.

Things begin happening in the English village of Plumbridge when local gossips learn that the Hall has been sold to a family of Australians. Mrs. Malaby, pseudo-aristocrat, who believes all Colonials to be outside the social pale, is perturbed by the news . . . but not so perturbed as when she learns that the Australian interlopers have a right to social position in the village which she never can obtain.

But for all that, there is something strange about the two Westlake boys. They do not fit into life in the village as well as one would expect. And as for their mother and their wealthy aunt, even Lady Elizabeth, whose daughter Ursula loves Christopher Westlake, finds them a little hard to understand.

The climax of the book is reached when chaos descends on what was planned to be a highly conventional, ordinary picnic. Assault, burglary, and general confusion overcome the village, and not even the caustic suggestions of 80-year-old Aunt Albania Plumbridge can set things right until young love is accommodated.

For light, amusing reading, "The Picnic" is unexcelled. The most casual reader will enjoy it. The cleverly contrasted characters, the cynically wise dialog, are entertaining. The extreme intelligence of their handling, however, and the ironic shadings of the story make it worthy of more serious consideration than this type of novel usually merits.—E. M. T.

SO THEY SAY

I admit now that I used all the sob technique that I learned during my years on the stage in writing letters of appeal, but I would rather not talk until Mr. Dahl is across the border.—Mrs. H. E. Dahl, wife of American aviator given his freedom as a result of Mrs. Dahl's appeal to General Franco.

* * *

The mission of the Japanese army (in China) is to establish the foundations for a firm and lasting peace in east Asia.—General Iwane Matsui, Japanese commander-in-chief.

* * *

I am confident that the day is not far when the light of peace will shine again.—General Iwane Matsui, Japanese commander-in-chief at Shanghai.

* * *

Work has made a paradise of Germany. Money is nothing. Production is everything.—Adolph Hitler.

BARBS

Joseph Stalin has been announced as the first nominee for a seat in Soviet Russia's new congress. Betting commissioners have had trouble in locating any rubles riding against his election.

* * *

Baby, born dead, is brought back to life in a hospital. Maybe the Liberty league would like to hire those doctors.

* * *

These housing studies are all right for the Duke of Windsor but he ought to find himself a country first.

* * *

An American duck in October is the one who really understands the predicament of a Chinese civilian.

TODAY'S BIBLE THOUGHT

Hold up my goings in thy paths, that my footsteps slip not.—Psalms 17:5.

* * *

God should be the object of all our desires, the end of all our actions, the principle of all our affections, and the governing power of our whole souls. —Massillon.

AUTUMN, 1937

Copyright, 1937, NEA.

NEW YORK DAY BY DAY

By O. O. McINTYRE

Something should be done about police dogs in large cities in general and New York in particular. Owners of such animals are making it tough for those who own well-behaved, harmless pets. The police dog is too vicious to be at large in crowded centers.

In a survey by the Association for the Prevention of Cruelty to Animals and reported by the New Yorker it was stated positively the police dog was the most vicious of canines and that—mark you!—two-thirds of the dog bites were made by this breed.

Something seems to happen to a person who acquires a police dog. Of all those who own dogs, he is the most careless of the leashing and muzzle law. Central park and other public acreages have become absolutely unsafe for other pets on account of the roaming police dog.

I have seen four different attacks on smaller, harmless breeds by this type, in two instances puppies were ripped open and in one the attacker leaped from an automobile and grabbed a puppy out of the arms of an astonished and agonized child and shook it to death.

Whenever one speaks disparagingly of the police dog, there is in heated defense that old alibi that the police dog is of enormous value when trained to guide the blind. The fact is that gentler dogs such as the Collie and St. Bernard could be as easily trained. Anyone who knows the rescue work of the St. Bernard in the Swiss Alps knows they can be trusted to safeguard the blind.

We have an affection for all animal kind, which includes the police dog, so called. As a matter of fact the wolf strain in the breed is so pronounced that it cannot help being predatory. Consequently, it should not be allowed at large.

A friend has had many cooks in the past 25 years, but all are known to his household as Nora. They must, no matter their actual names, agree to the change when they take the job. All a matter of sentiment. His first memory of a kind person other than his mother was his mother's cook, Nora.

There is a well known fellow along Broadway, too, who greets everybody with a "Hello Charlie." Ziegfeld used to call all intimates "Young Squirrel."

No boy ever had a more pronounced longing to be a fireman than Robert C. Benchley during his juvenile years. Consequently it was a dandy gesture of the humorist's home town, Worchester, Mass., to make him honorary chief of the fire department recently. Doubtless Major Bowes tops the list of honorary fire chiefs. He has several dozen badges of appointment to that office.

Reports from Europe are that ex-King Alfonso of Spain chooses the companionship of Americans almost exclusivevly. He used to prefer the British, especially a number of London friends. His constant companion in golf is a Yankee, as are his cronies in the tours of the cafes. Alfonso speaks English without the slightest trace of accent. Those who profess to know say he is extremely confident that before very long he will return to the Spanish throne. He is said to have contributed half of his vast fortune already to his supporters, so certain is he of again wearing the crown.

Kennel News: A man who has had the greatest success I know raising several breeds of dogs says he keeps his charges conditioned by serving them once a month a meal highly seasoned with garlic. He never gives them medicine.

Silk Hat Tony has vanished from Lafayette street. For year, in high hat and Prince Albert, he shined the shoes of his customers and gabbled his philosophy of happiness. I missed him a day recently and asked one of the neighbors his whereabouts. He replied with a shrug: "He took his chairs and tools away one evening and never came back. Some say he has gone back to Italy and others say he is in Brooklyn."

This advice to young men given many years ago still strikes me as worth any young man's attention: "Once in every man's youth there comes the hour when he must learn, what no one ever yet believed save on the authority of his own experience that the world was not created to make him happy."

The Bowery and Third avenue have many characters who live in the dank cellars along the thoroughfare. They are mostly incredibly old, stooped and bewhiskered and eke out precarious living in many ways. Some go about with bags over shoulders, salvaging paper and rags. Others are knife and scissors grinders. Few are known by their full names but by such monikers as Old Phil, Uncle Davey or just Pop. They generally sleep on a pile of rags and I understand pay as little as 50 cents a week rental. They eat in the three cent hash houses and despite their defiance of all the sanitary laws, are unusually healthy and reach ripe years.

STAMP NEWS

By I. S. Klein

YOUTHFUL, good-looking King Farouk recently ascended the Egyptian throne to become the first modern ruler of this ancient country. His coronation took place on his 18th birthday, slightly more than a year after the death of his father, King Fuad.

"The perfectly educated boy," Farouk is the first ruler of Egypt in many centuries inducted into office as an independent monarch. He is likewise the first modern ruler of Egypt not directly under the direction of either Turkey or Great Britain. Full independence was won by Egypt in a treaty signed in London, Aug. 26, 1936. Thus, Farouk rules over an entirely sovereign state.

The only son and the eldest child of the late King Fuad and his second wife, the Princess Mazli, Farouk is one of the world's youngest rulers. Several years in British schools, wide travel and private tutoring give him a rich background.

Farouk is pictured as a young prince on a 1929 Egyptian stamp.

(Copyright, 1937, NEA Service, Inc.)

The world's production of cotton amounted to 23,600,000 bales in 1935.

YOUR HEALTH

By Dr. Morris Fishbein

(Editor, Journal of the American Medical Association, and of Hygeia, the Health Magazine)

Whatever type of skin trouble affects one, cleanliness is of the first importance. The second step after making certain that the skin is clean is to protect the inflamed areas against further irritation.

In the first place, the general hygiene of the body is important in the prevention of pimples and blackheads. Sometimes a suitable control of the diet will be associated with a lessened amount of grease in the skin. Sometimes it is necessary to modify the various glandular actions of the body in order to accomplish cure by treatment applied directly to the skin. In some cases pimples on the skin are associated with the use of various drugs which tend to bring about irritation in the skin.

It should be obvious that removal of blackheads is beneficial if it is properly done. The importance of removing the blackhead properly cannot be over-emphasized since the skin is easily injured by using too much force.

Force will be found to be particularly unnecessary if the skin is first prepared for the removal of the blackheads. In such preparation the face is washed thoroughly with soap and water, hot towels are then applied for about 10 minutes in order to dilate the pores. Then the skin is sponged with a lukewarm or very mild antiseptic solution.

A physician who is treating the condition will usually loosen the top of each blackhead with a sterilized needle before squeezing it out by the use of the ordinary blackhead remover. However, if the preliminary treatment has been sufficient, it is frequently unnecessary to do this.

After the blackheads have been removed, the hot towels are applied again in order to encourage circulation to the skin. Then application of cold water is made in order to contract the skin. It is then dried with a towel.

If, however, there are pimples and these are rather deep in the skin, it is unwise to attempt to remove them at home. Much less scarring will occur if they are suitably opened and removed by a physician.

* * *

In many instances the young person who is afflicted with pimples becomes exceedingly nervous about them and is overenthusiastic about their removal. In the same way these young citizens of the future will pick constantly at the pimples and in that way not only produce bad scarring but also spread them more widely on the skin.

Again it is necessary to emphasize the general care of the health when there are many pimples and blackheads. The diet must be watched for an excess of fats and sugars. There must be sufficient rest and sleep, enough fresh air, good food and proper exercise. If the bowel actions are irregular or unsatisfactory, correction of the diet by the use of sufficient fruits and vegetables will also be important in relationship to the permanent healing of the pimples.

There is no single drug or medicine that can be taken internally that will relieve the pimples. For years yeast has been advertised as a panacea. More recently ointments containing vitamins have been suggested.

There is no proof that any of these will either remove or cure pimples. The yeast acts as a mild laxative and otherwise does not seem to be important in the control of infections of the skin.

OFFICERS OF RESERVE TO MEET MONDAY NIGHT

Reserve officers of the Monroe area will attend a study conference here at the American Legion home Monday night at 7:30 o'clock.

Lieutenant-Colonel Otha C. Roddey of Monroe will present before the assembly "A Discussion of Current Military Events."

Persons interested in military studies are invited to be present.

BEHIND THE SCENES IN WASHINGTON

By Rodney Dutcher

WASHINGTON — Mr. Roosevelt's confidence in himself and the achievement of his current program has not been diminished by the debacle of the last session of congress. Hence a new special session at which he expects rapid action on major legislation.

If there was ever a time when the president's spirits sank, that period is over now. The Black-Klan issue has been blurred off the front pages by the international situation as it has appeared since the Chicago speech, and Roosevelt, although laboring in a period of manifest uncertainties, is convinced as ever that the people are with him and that congress will accept his leadership.

The only item conspicuous for its absence from the menu to be put before congress is one which would be designed to curb the supreme court. The president, having had his fingers badly burned on that issue, will lay off it—at least for awhile. If the court gives the New Deal bad breaks in pending power cases—TVA, PWA grants and the holding company act—he will take up the shilalah again with a proposal presumably different from the last one.

Roosevelt never will be quite happy until Chief Justice Hughes is off the bench and replaced by Herbert Hoover's old medicine ball playmate, Justice Harlan F. Stone.

* * *

Pepped Up By Crowds

The four main items presented to the new session will be left-overs from the last session—wage-hour bill, farm legislation, government reorganization and the seven regional planning developments.

Taxation, anti-monopoly laws and—according to present plans—any possible changes in the neutrality act will be left for the regular session beginning in January.

Anyone who wants to guess what actually will happen to this program must inquire into the reasons for the president's confidence that it can be put over in face of the fact that the same congress didn't pass it last summer.

In the first place, Roosevelt is still glowing with the memory of his western trip, on which he was assured by large crowds, politicians, newspaper correspondents and others that he had lost none of his hold on the people.

Large, cheering crowds always pep up a president. Roosevelt feels he has put a large dent in the threat of formidable opposition from the west.

* * *

Has A Lever Now

His hardest fight will be on the wage-hour bill. A version of the original measure has passed the senate and was held up in the house rules committee, from which it undoubtedly will be wrested in November.

The real backbone of the opposition to this bill was furnished by the southern Democrats. It is not unnatural for the administration to think that the current cotton crisis in the south will provide a lever with which to soften opposition to the wage-hour bill, affecting southern workers, by keeping that well-advanced measure ahead of action affecting southern farmers.

Finally, it is traditional that a president commands a more nearly united support when he is fighting a business recession or a threatening international situation. If business doesn't pick up between now and November 15, Roosevelt will have both those potential aids.

Already, in his "fireside chat," he has pictured the wage-hour bill as "necessary to keep our factories and farms fully running" through increase of employment and purchasing power. And there will be much more of the same line of argument.

* * *

Real Worry There

No move in the international field is planned until after the nine-power treaty conference. While he has urged Americans, in effect, to "trust papa" to keep them out of war, Roosevelt will move cautiously and with full respect for those who oppose his recent movements.

At the same time there is real worry in the White House-state department area over the threat of Japanese subjection of China. No one can yet tell how much the administration might want to do about it in the long run.

(Copyright, 1937, NEA Service, Inc.)

Social Security

QUESTIONS AND ANSWERS

(EDITOR'S NOTE: This is one of a series of questions and answers being published by this newspaper for the benefit of employers, employes and others affected by the Social Security Act.)

QUESTION: In what cases, if any, should an employer file an application Form SS-5 for an employe's Social Security account number card?

ANSWER: Employers should file an SS-5 application on behalf of an employe and secure the employe's account number only when the employe has failed to file an application himself before (1) leaving the employer's service, (2) before attaining the age of 65, (3) before dying prior to the age of 65, or (4) before the end of an informational period. (The next informational period ends December 31, 1937.)

In the first three cases, the employer will file the SS-5 application on or before the tenth day after such date. In the fourth case the employer will file before the tenth day after the end of such informational period.

If the employer files an application for the employe, the employer should give as much information called for as he is able, and should sign the application, inserting after the signature the word "employer." The employer should also state at the bottom of the form the reason why he filed the application.

(Further inquiries should be directed to the office of the Social Security Board, 306 Ouachita Bank Building, Monroe, La.)

Horses are able to go for months without lying down. Nature provided them with a muscular mechanism that allows the animal to rest his legs while remaining on them.

MARKET HIT BY BRISK BACKWASH

Lively Retail Trade Over Country Lends Encouraging Aspect To Outlook

By Claude A. Jagger
(Associated Press Financial Editor)

NEW YORK, Oct. 23.—(AP)—A brisk backwash of selling in the stock market today swept away much of the recovery from the low levels reached in Tuesday's huge wave of liquidation.

Shares of steel companies and railroads, particularly, were pressed for sale and taken only at sharply lower prices. At the closing gong declines of $1 to $10 were numerous.

This brought to a close the most strenuous and disturbing week Wall Street had experienced since the spectacular uprush of prices in the first few months of the New Deal ended with a sharp slump in July, 1933.

Price averages ended the week again back in the area in which they fluctuated from the summer of 1933 until well along into 1935, leaving investors and analysts struggling for explanations as to what had happened to sweeping advances of the past two years.

Today's setback did not take Wall Street altogether by surprise as erratic fluctuations would be in keeping with past experience after such a selling wave as that which came to a climax with the 7,000,000-share turnover on Tuesday.

Yet the week's business reports were scanned anxiously for evidence as to whether the stock market was foreshadowing an important interruption to the course of recovery, or giving way to some internal weakness, or possibly a combination of both.

The selling in rails and steels, brokers said, was due to fairly obvious reasons. The interstate commerce commission announcement of the granting of freight rate increases expected to increase rail revenues by some $47,500,000 annually met with a disappointing market, when calculations indicated this would not offset higher wage and other operating costs which most of the roads have encountered.

Most encouraging aspects of the outlook, as Wall Street inspected the week-end business news, were reports of brisk retail trade over the country the past week, in most areas substantially above a year ago.

Some financial sectors, uneasy over the forthcoming session of congress, were cheered by comment in Washington on proposed federal tax modification, notably the forecast by Senator George, Democrat, Georgia, that the capital gains tax and levies on undistributed profits would be greatly modified.

Critics of these taxes have asserted that they were hostile to business enterprise.

LETTER CLUE IN ROSS KIDNAPING

(Continued from First Page)

som apparently was paid on or before October 8.

The appearance of the ransom bill in Blue Island enhanced a belief that the crime was engineered by Chicago hoodlums. The state's attorney's office recently opened a drive on gambling establishments and investigators theorized it might have led former gamblers to try their hand at the kidnaping racket.

The investigation took still another turn when federal agents received an anonymous letter in which the writer declared he had been offered some of the ransom money for sale. The letter was said to contain the name and address of a person who asked the writer to be a broker for the "hot money."

Grained woodwork should be cleaned with a cloth dipped in turpentine, not soap and water.

ROOSEVELT WANTS FARM PLAN TAXES

(Continued from First Page)

and above existing planned expenditures. The only exception to this would be the incurring of additional obligations on the part of the treasury, backed 100 per cent by additional receipts from new taxes."

The president's views were outlined in letters to Chairmen Smith of the senate agriculture committee and Jones of the house agriculture committee. The senate committee has been holding hearings in western and southern farm areas. The house committee will meet next week to begin work in advance of the special session.

Briefly, the farm plan outlined by Mr. Roosevelt would:

Safeguard farm incomes and soil fertility.

Provide for storage of food supplies in an ever normal granary.

Give surplus control but preserve export markets.

Keep steady prices for farm products.

Keep local administration in the hands of farmers.

He emphasized that any device that sought to regulate prices should be coupled with control of the amount produced, and that the whole plan should "be financed by sound fiscal methods."

Farm advisers have estimated that to maintain an ever normal granary—into which foods would be fed during bad years—would cost $700,000,000 yearly. This is $200,000,000 more a year good times to assure a full supply in than is being spent on the present soil conservation program.

Secretary Wallace favors a processing tax for cotton and one has been spoken of as likely for several other commodities, such as wheat and tobacco. Few of those who have studied the problem, however, think that it would be collected on corn or the hogs to which much of the corn is fed. There already have been complaints about high meat prices.

Mr. Roosevelt said that the soil conservation features of the present farm act should be retained in the new one, though he added that it was not strong enough "to keep farm surplus from wrecking farm prices and farm income."

"We must never again invite the collapse of farm prices, the stoppage of farm buying and the demoralization of business that followed the federal farm board's attempt to maintain farm prices without control of farm surpluses," he said.

FATAL MEDICINE IN MANY AREAS

(Continued from First Page)

taken by patients in Westwego, across the river from New Orleans.

Dr. J. A. O'Hara, president of the state board of health, ordered seizure of elixir on October 21.

E. C. Boudreaux, chief of the New Orleans office of the food and drug administration of the United States department of agriculture, said that 32 poison deaths had been reported from the preparation.

The elixir had been withdrawn from the market and an active drive was under way to retrieve all portions and prescriptions sent out, Boudreaux said.

MINISTER VICTIM OF POISONING INTERRED

MOUNT OLIVE, Miss., Oct. 23.—(AP)—Before a throng of mourners the body of Rev. J. E. Byrd, sulfanilamide accidental poisoning victim, was laid to rest here today in the village cemetery following obsequies at the Mount Olive Baptist church.

Baptists were joined by hundreds from other denominations to pay final tribute to the 65-year-old religious leader who succumbed Thursday in Knoxville, Tenn.

Dr. Byrd died from the effects of doses of the new elixir, which had been innocently prescribed for him by a physician.

The funeral was conducted by a group of Baptist ministers, who included Rev. W. L. Holcomb, pastor of the Mount Olive church; Rev. A. S. Johnston of Hattiesburg; Dr. P. I. Lipsey of Clinton; Dr. R. B. Gunter of Jackson; Rev. Bryan Simmons, state Baptist evangelist of Jackson; Dr. F. M. Purser of Oxford, president of the State Baptist convention, and E. L. Calhoun, an attorney of Mount Olive.

The Mississippi Woman's college quartet sang three sacred songs. Members of the quartet were Misses Lucille McWilliams of Hattiesburg, Emily Jodenson of Bay Springs, Tommy Jean Ryan of Meridian and Ora Lee Wells of Atmore, Ala.

All of the pastors who took part in the services eulogized Dr. Byrd. At least 50 other Baptist ministers were present and were among the honorary pallbearers.

Dr. Byrd was secretary of the State Baptist Sunday school convention, a trustee of the Mississippi Woman's college and a member of the state board of college trustees.

SON OF SHREVEPORT OIL OFFICIAL SLAIN

MARSHALL, Tex., Oct. 23.—(AP)—E. R. Liner, 47, Shreveport Oil company official, was in jail here today after his son, Jack Liner, was killed and Carey George, Harrison county land owner, wounded in a shooting at an oil test near Waskom.

Sheriff J. H. Wilson said the older Liner surrendered after the shooting, which took place on George's property. He said the shooting resulted from an argument over oil land leases and that the shotgun charge that killed young Liner apparently was not intended for him.

George was shot in the side and the seriousness of his wound was not immediately determined. He was taken to a Shreveport hospital.

The wildcat test near where the shooting occurred had been drilled intermittently for six months and was shut down recently assertedly to clear titles, Wilson said.

DEATHS

LEHMAN Y. PHILLIPS

Lehman Y. Phillips, 56, operator of a barber shop in Rayville for many years, died at his residence in that town early Saturday morning. He had been in failing health for some time, but died suddenly.

Surviving relatives are his wife; three brothers, Willie, Scott and Joe Phillips, all of Baskin; and two sisters, Mrs. Vada Fulford and Mrs. Evans, both of Baskin.

The funeral will be held this afternoon at 2 o'clock at the family residence in Rayville. Rev. L. Hoffpauir, Methodist minister, and Rev. John C. Hooks, Baptist minister, will officiate. Burial will be made at the Masonic lodge of Rayville with members of the Masonic lodge of Rayville administering rites of their order.

Active pallbearers will be George Downes, Dr. H. C. Corry, C. C. Buck, W. P. Gaines, J. C. Salmon, Horace Mangham and Richard Downes.

Honorary pallbearers will be Fred Christian, Dr. Lane O'Neal, W. L. Jackson, William Baker, Delmer Windham, Furman Cumpton, Dennis Mann, Sam Fragala, Hoyt Sims, Sellers Aycock, William Murphy, Bennie White, Artie Page, Allen Cook, George B. Franklin, Chester C. Heineman, A. A. Abell and Joe Kennedy.

BRICE FUNERAL

MER ROUGE, La., Oct. 23.—(Special)—Last rites were held here Friday for Prentice B. Brice, 77, for many years a resident of this section. Mr. Brice was born in Pine Prairie, Ark., near Sulphur Springs, and his parents moved to Mer Rouge a short time afterward where he lived until his death. He owned and operated a large farm near this town.

FULLER FUNERAL

The funeral of Mrs. B. A. Fuller, 79, who died at her home near Baskin early yesterday morning, was held in the afternoon at the Mixon church, near Baskin, with Rev. Keyes of that community officiating. Interment was made in the Mixon cemetery.

Surviving relatives are four children, J. R. and J. W. Merriweather, C. M. Fuller and Mrs. J. A. Lord, all of near Baskin, and two brothers, H. M. Robinson of Delhi and B. Robinson of Helena, Ark.

JOE ANDING

Word has been received here of the death in Cannonsburg, Miss., October 20, of Joe Anding, for many years a Monroe resident, but who has resided in Cannonsburg the past few years.

He is survived by one son and four brothers. The son, Thomas Anding, is in the navy stationed in San Diego, Calif., and funeral arrangements are not complete pending the arrival of the son. The brothers are A. G. Anding, Swartz, Louis Anding, New Orleans, Glen Anding, Baton Rouge, and Ike Anding, McNair, Miss.

AUTOMOBILE IS HIT AT CROSSING

(Continued from First Page)

ments, with Engineer S. B. Graham at the controls, was brought to a stop and remained at the scene of the accident for 10 minutes. Dr. Prentice Gray was the first physician to arrive and acted as deputy coroner until the arrival of Coroner Wolff. Dr. Gray authorized the train to depart. Coroner Wolff, who had been called on a medical case, arrived within a few minutes after the accident, but the train had departed when he arrived.

The body of Mrs. Hicks was taken to a local funeral home. Her purse, found at the place of the accident, contained a receipt for a gas bill and a receipt for some cotton which had been ginned. This established that her identity probably was that of Mrs. M. E. Hicks, but it was not until some time later that positive identification was made by a member of her family.

The demolished automobile appeared to be a 1933 model of popular make. Because of cold weather last night, it was considered probable that all windows of Mrs. Hicks' car were up, and that she did not hear the approaching train. A clear view of the tracks is available to a driver approaching the railroad intersection from a northerly direction.

A spokesman for the Illinois Central railroad said that the passenger train was due in Monroe at 7:40 p.m. and was running some minutes late, but that the train was scheduled to make a stop at the West Monroe depot and was slowing down at the intersection where the accident took place, several blocks west of the depot.

Mrs. Hicks' husband died about eight years ago. She is survived by the following children: Leon T. Hicks, 9; Ellen Marie Hicks, 13; D. V. Hicks, 16, and J. N. Hicks, 18. The 16-year-old son is stationed at the CCC camp at Camp Beauregard, near Alexandria.

Other relatives of Mrs. Hicks were believed to reside in Union parish. She was said to be a native of that parish.

Arrangements for the funeral had not been made last night.

SHANGHAI BATTLE RAGES FOUR DAYS

(Continued from First Page)

by which they maintain contact with Shanghai.

The Chinese hold appeared to be unshaken at least in Chapei, where fighting has continued bitterly and unceasingly since Thursday on the very border of Shanghai's international settlement.

Twelve miles to the northwest the battle surged about the key point in the Chinese defenses, with the roar audible in Shanghai.

A Japanese army spokesman in Peiping delared Japanese forces, in Shansi province, southwest of Peiping, "very soon" would begin a major drive to capture Taiyuanfu, capital of the province.

On the front north of Shanghai the moonlit battle lines swayed back and forth through clusters of thatched farm villages—specks on a military map—from which the terror stricken natives fled, driving their oxen and pigs before them.

A Japanese spokesman said the Japanese army was slowly but surely pushing the Chinese back and achieving its general objectives. Heavy losses were admitted by both sides.

In mid-afternoon yesterday, in the 70th hour of the furious battle, a Chinese spokesman said the threat to Tazang, the back door to the Chinese positions in Chapei on the northern border of the international settlement, had been definitely checked and the Japanese forces halted a mile and a quarter east of the town.

The center of the fighting abruptly shifted from Tazang seven miles northwest toward Kwangfu where heavy Japanese forces apparently were attempting to smash the Chinese lines and capture Naziang, China's powerful "winter line."

Japanese troops were reported to have smashed their way to within four miles to this objective. Barbed-wire entanglements along the creeks and irrigation ditches were so strong, however, that military observers considered Naziang in no danger.

A Chinese spokesman asserted "the worst is now over and we are confident of holding out indefinitely in Chapei," the left flank of the Chinese line where it is protected by the neutrality of the foreign areas of Shanghai.

While Japanese warplanes dropped bombs on the stubborn defenders in Chapei, the opposed armies battled hand-to-hand through the native city's narrow, winding streets and crooked alleys.

Late in the evening an Associated Press correspondent crawled through the sandbag barricades of the British defense post into Chapei and saw that despite the continued Japanese bombing the Chinese had made slight gains in the bitter street fighting.

SNOW AND FROST WHITEN COUNTRY

(Continued from First Page)

mountains of West Virginia. A three-inch fall was recorded at Michigan City, Ind.

Many southerners shivered in unseasonably low temperatures carried south by a cold wave from central Canada.

At Jacksonville, Forecaster Grady Norton said the Florida temperature "is lower than anything ever experienced before for this period of October." The bureau said a light frost could be expected, extending as far south as Orlando and Ocala, Fla.

Heavy frosts were noted at Shreveport, La., and Vicksburg, Miss., and frost conditions prevailed along the gulf coast from Texas eastward. A 38 was recorded at Thomasville, Ga.

At Louisville, the feature race at the opening of Churchill Downs was called off as flakes sifted down.

Snow fell in Chattanooga. At Knoxville it came down intermittently during the Tennessee-Sewanee football game.

Flurries were noted as far south as Marietta, Ga.

Flood waters of the Roanoke river moved into North Carolina as farmers along the banks hurriedly harvested crops and moved livestock to high ground.

Frequently kangaroos kill their enemies by dragging them to a stream and holding them under water.

RINGWORM

soothing, cooling Tetterine will quickly relieve itching, burning and soreness of ringworm, Athlete's Foot, Eczema, etc. Aids nature in healing. 60c at all drug stores. Get satisfaction or money back.

TETTERINE

ROTTEN

Furniture Does Not Aid the Appearance of Your Home's Interior

Let Us Rebuild It Guaranteed to Be Like New

KOCH'S
PHONE 3503-W

EVERY NEW POPULAR STYLE

Glasses on Credit

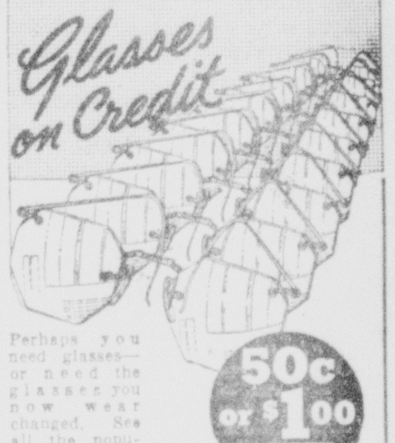

Perhaps you need glasses—or need the glasses you now wear changed. See all the popular styles at Peacock's.

50c or $1.00 A WEEK

Out-of-Town Accounts Invited

Peacock's CREDIT JEWELERS
OPTOMETRISTS
EASY TERMS
200 DeSiard, Monroe, La.
DR. H. C. HUGHES, Optometrist

TOMORROW'S THRILLER Specials

MONDAY, OCT. 25 ONLY

IMPORTED FELT BASE

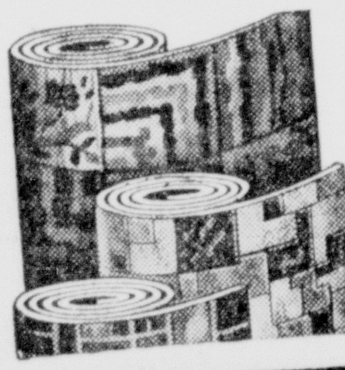

6-Ft. Wide! First Grade!

Saturday's Price 29c
Tuesday's Price 29c
Monday Only .... 23c Sq. Yd.

Special rotary process felt base yard goods imported from England. First quality. Standard weight. 6 feet wide. New patterns. Bring your dimensions.

SEARS, ROEBUCK AND CO.

MAKE SILVERSTEIN'S YOUR HEADQUARTERS

ask us about our NEW PERSONALIZED CHARGE PLAN

IT'S ACTUALLY "STREAMLINED" TO YOUR NEEDS

THE DOWN PAYMENT AND ALL SUBSEQUENT PAYMENTS ARE FITTED TO YOUR PAY DAYS

NEW FALL Man-Tailored Suits
Browns, navies, blacks, greys. "They really fit."
7.95, 9.85, 19.95

NEW FALL SPORT COATS
Plain or fur trim and in light or dark shades. Fitted or belted models.
9.85, 16.95, 29.95

NEW FALL FUR COATS
All the new late furs from the leading fur farms in the far north.
49.50 to 159.50

NEW FALL DRESSES
Silks and wools. Best selection in town.
3.95 to 9.95

THREE WAYS TO PAY
Your Regular Charge Account | 10 Months Pay Plan | 12 Months Pay Plan

Silverstein's
338 DESIARD ST.

News of Plymouth's Great New 1938 Car

IT'S AN EXCITING CAR TO SEE...TO DRIVE...NEW RICHNESS OUTSIDE AND INSIDE...NEW COMFORTS AND DRIVING EASE...MORE VISION...AMAZING VALUE!

PLYMOUTH'S STORY

It's on display right now...the brilliant, new 1938 Plymouth. It celebrates the most outstanding record in automotive history.

10 years ago Plymouth entered the low-price field. And when people found Plymouth had more beauty, safety, economy and reliability, they bought Plymouths—by the thousands.

No car has ever made so many friends, so fast.

The 10th-year Plymouth is here. It's by far the greatest car we've built. Be sure to see it!

AMAZINGLY EASY TO OWN! Plymouth is priced with the lowest! Commercial Credit Company offers low terms through Dodge, De Soto and Chrysler dealers. Tune in Major Bowes' Amateur Hour, Columbia Network, Thursdays, 9 to 10 p. m., E. S. T.

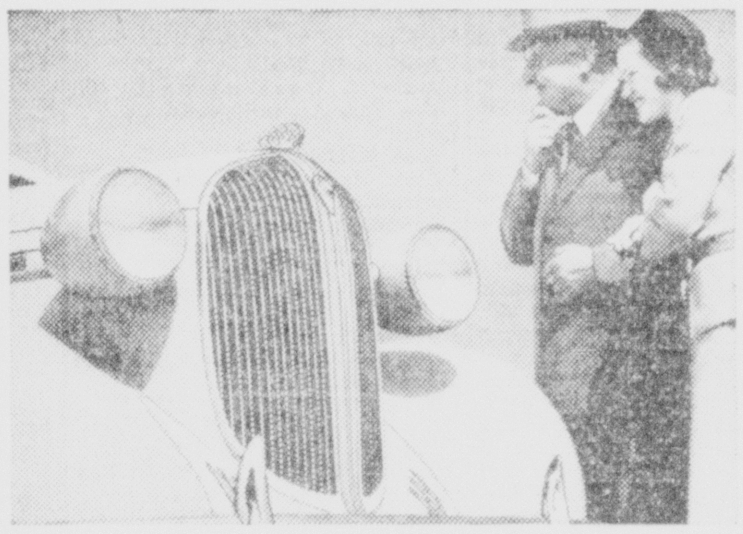

1 Step Up Close and Look at this beautiful, new 1938 Plymouth! Isn't it distinctive? The radiator is new in contour. Headlights are more efficient. The whole car looks bigger! And the beautiful body is welded into a single, rigid, all-steel unit!

2 Now Step In and See How Easy it is to adjust the front seat. It rises as it moves forward—so your eyes are always at the right height.

3 This Is New, Too! Instruments are in the middle—much easier to read. The new handbrake is clear of the floor.

4 Try the Back Seat—it's "chair-height." You sit naturally and comfortably—relaxed!

5 Stretch Out! Enjoy the greater elbow room, head room and leg room in the new 1938 Plymouth. The whole car "floats" on Amola steel springs, with airplane-type shock-absorbers. Live rubber "pillows" between the all-steel body and frame block out road vibration.

6 Listen to Your Watch—The new Plymouth is actually sound-proofed like a radio studio!

7 Say—They've Thought of Everything! There's a lot of extra room in this big baggage compartment. It's even electric-lighted and the floor is covered to protect luggage. The spare wheel and tire are out of the way.

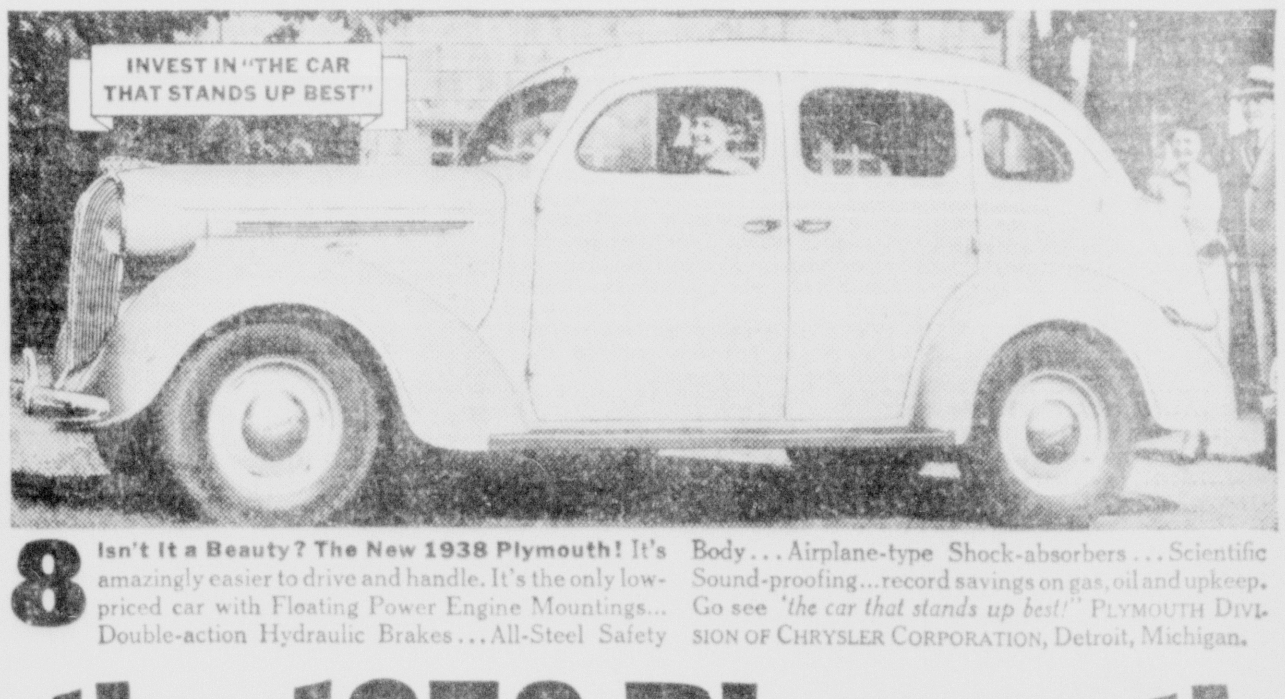

8 Isn't It a Beauty? The New 1938 Plymouth! It's amazingly easier to drive and handle. It's the only low-priced car with Floating Power Engine Mountings... Double-action Hydraulic Brakes... All-Steel Safety Body... Airplane-type Shock-absorbers... Scientific Sound-proofing... record savings on gas, oil and upkeep. Go see "the car that stands up best!" PLYMOUTH DIVISION OF CHRYSLER CORPORATION, Detroit, Michigan.

PLYMOUTH BUILDS GREAT CARS

See the 1938 Plymouth

VANDY SHATTERS L. S. U.'S TITLE HOPES, 7-6

SPORTS

GEORGE V. LOFTON, SPORTS EDITOR

MONROE, LOUISIANA, SUNDAY, OCTOBER 24, 1937

The PAYOFF

You might consider this a good reason for rooting for West Point when the Army-Navy game blazes across the gridiron stage. . . .

After the Harvards and the Navys had huffed and puffed to a scoreless tie, a Boston reporter muscled his way down to the bowels of the stadium in search of post-mortems from the coaches and the players.

The Harvards spoke freely. . . . "We thought we could win. . . . Navy was tough . . . they couldn't be budged . . . but neither could we . . . good game, huh?"

The reporter stuffed his notes in his pocket, hurried over to the Navy dressing room. The door was barred. And guarded. And he was told to shove off.

* * *

We've Met The Enemy

But he tarried. Soon Commander A. C. McFall, graduate manager of athletics at Annapolis, happened along. Please, Commander, say something. . . .

"The Navy," boomed the Commander, "never makes a statement."

"But were there any injuries?"

"The Navy," said the Commander, and suddenly the air was as cold as a shrimp bowl, "never knows about injuries."

Just then Head Coach Hank Hardwick came down the gangplank.

"Hank," said the Commander, and you knew he wasn't asking a question, "you never make a statement to the newspapers, do you?"

"No," said Hardwick, "the Navy never makes a statement."

So the history books are wrong. It must've been a marine who said, "We have met the enemy and they are ours," and "Don't give up the ship, boys."

* * *

Fanfare From Football Flouters

There was a time when a halfback used to be called speedy, and a team was said to be powerful, and when you scored a touchdown you got three cheers—and maybe a Tigah.

But, shuffling through the blurbs which flutter from the never silent mimeograph machines of the college press agents, you learn that the old-time speedy halfback is ubiquitous these days, and Tim Cohane of Fordham reports that the powerful Pittsburgh Panthers are now the puissant (why, Tim!) Pitt Panthers, and Frank Hickey of St. Benedict's in Atchison, Kan., allows as how the Benedictines returned home to "the tumult and the shouting of the throng."

And listen to this belch from J. Willard Ridings at Texas Christian university:

"Two teams to thrill the teeming thousands! Turbulent, tense tableaus! Tantalizing technique! Treacherous, turbulent thrills! Terrific, tumultuous, tempestuous tingles! Talent, tricks, twirls, to titillate tense Texans. . . ."

Thum ththuff, eh, kid?

* * *

Monkey Pile Wins

Maurice (Little Clipper) Smith, whose Villanova team put the young men of Manhattan college to shame the other week-end with a 20-0 victory, is threatening to develop into one of the nation's outstanding pigskin pedagogues. Already he is one of the most colorful and inventive.

For instance, he's the originator of the monkey pile, triple distractor, swing shift and mirror march.

Mr. Smith's triple distractor is an improvement on the old double flanker—he sends three backs out beyond the opposing end. His swing shift is an exaggerated execution of that cute little step the Notre Dame men make in shifting. And the monkey pile is intended to teach the Wildcats how to tackle, force the foe to fumble and recover the ball.

One of the players hurls himself at the tackling dummy and, then, while he is sprawled in the sandpile, Coach Smith cries "Monkey!" and hurls a football into the pit. At the same moment, three other men dive into the pit and the four guys scramble for the ball just the same as if there had been a fumble on the field.

That's why two of Villanova's three touchdowns in the startling Manhattan rout were the direct result of recovered fumbles.

WILDCATS SHADE WEST TENNESSEE

Louisiana College Scores In First Quarter And Protects Lead

ALEXANDRIA, La., Oct. 23.—(AP)—A 63-yard punt return by Devone Payne, Louisiana college captain, gave the Wildcats a 7 to 0 victory over the West Tennessee Teachers of Memphis.

The long run came early in the first period and Jake Cameron added the point to finish the scoring for the day. It was Payne's sixth touchdown this season, all on long gallops.

The contest developed into a battle of intercepted passes with ten going into wrong hands. The Wildcats took six of the Memphis team's aerials and the visitors grabbing four of the Cats' aerials.

Lineups:

West. Tenn.	Pos.	La. College
McMakin	LE	Simpson
W. Evans	LT	Mitchell
Mayo	LG	Corkern
Gardner	C	Hazel
Portis	RG	Doiron
Zarecor	RT	L. Evans
Smith	RE	Kirkpatrick
E. Vaughan	QB	Cameron
K. Vaughan	HB	Payne
Schwaiger	HB	Reeder
Robinson	FB	Aguillard

Score by periods:

Louisiana college	7	0	0	0—7
West Tennessee	0	0	0	0—0

Scoring touchdown: Payne (La. college); point after touchdown Cameron.

Beginning after the Norman conquest, England's bachelor kings have been William II, Edward V, Edward VI, and Edward VIII.

Tech Scores Twice In Fourth Period To Beat Normal

OUACHITA PLAYS TORNADO FRIDAY

Lions To Get First Real Test Of Season In Game At Haynesville

The Ouachita Parish High school Lions, having disposed of six non-conference engagements this season, will go to Haynesville next Friday for their first class AA campaign battle of the year against the strong Golden Tornado.

The Lions came through their 38 to 0 victory over Bastrop last Thursday in good condition and expect to be back at their full strength for the Haynesville aggregation which defeated them 20 to 0 last fall.

Despite the fact that Haynesville lost to Fair Park in their first conference game, the Tornado still holds hope of getting in the class AA race, with the view that Fair Park still has tough games ahead and probable defeat, and will put everything it has in an attempt to stop Coach "Lefty" Haynes' aggregation.

The Lions, after a wobbly start this season and bothered with injuries, have been clicking in the last couple of weeks and are confident they have as good a chance to win as the 1936 state champions.

Nevertheless, the Ouachita forces will have to scarp even harder than the Fair Park aggregation. Reports received here are to the effect that a good percentage of the Tornado eleven was on the injured list and unable to play against the Shreveport team. Among the early season ailing ones were Wade Stonecipher, stellar end, and James Tinsley, backfield ace, who were back in the lineup against Neville here Friday and played the entire game.

The Haynesville club weathered the Neville battle without any serious injuries and should have their regular lineup ready for the Lions.

Ouachita's record of games with Haynesville shows their best year was 1935 when they tied the Claiborne parish team, 6 to 6. In 1934 the Tornado won 12 to 6.

James Tinsley is ably filling the shoes of "Rowboat" Wroten as Haynesville's triple threat back and Smith, his running mate, has been a serious threat to any offensive in backing up the Tornado line.

Coach Haynes will stake his chances of victory on a first year line, with the exception of Floyd Van, veteran end, and a veteran backfield.

With Alvin Fleming, halfback, playing the stellar game he did last week, and Paul Patterson, fullback, getting back into form after an attack of colds, the Lion backfield should spell trouble for Haynesville. Cason Mitchell has been playing some outstanding ball with the Lion backs, and E. C. Hinton, a reserve half, has looked especially good digging through opposing lines for long gains.

PRESIDENT'S CUP MATCHES SLATED

Pairings For Second Round Of Lakeside Event Announced By Cole

Pairings for the second round matches in the President's Cup tournament at Lakeside Country club were announced yesterday by Winnie Cole, Lakeside pro. They are as follows:

E. S. Girault vs. J. H. Trousdale; W. L. James vs. Dr. T. A. Brulte; Frank Surguine vs. winner of the Kellogg-Masur match; McVea Oliver vs. winner of the Clarkson-King match; H. K. Touchstone vs. winner of the Ewing-Brown match; R. L. Stockett vs. winner of the Oliver-Bancroft match; Art Surguine vs. Will Washburn; Albert Marx vs. J. E. Godfrey; Cramer Haas vs. winner of the Woods-Campbell match; L. E. Ducote vs. Jack Rogers; Dr. Nat Gaston vs. Joe Goyne; Gene Wilson vs. J. M. Menefee; H. T. Taylor vs. winner of the Washburn-Keenan match; John Sherrouse vs. winner of Apperson-Shafto match; S. M. McReynolds vs. winner of the Ben Downing, Jr.-Geiger match; Morton Braswell vs. winner of the Boardman-Miller match.

Several first round matches remain to be played but these will be disposed of today, Cole said.

Second round matches in the handicap affair must be completed by next Sunday night, it was announced.

PITT BEATS WISCONSIN ON RAIN-DRENCHED FIELD, 21-0

PITTSBURGH, Oct. 23.—(AP)—Pitt's mighty Panthers streaked up and down a soggy gridiron today and three times splashed over Wisconsin's goal line for touchdowns to give the Rose Bowl champions a 21 to 0 victory.

Marshall (Biggie) Goldberg, the sturdy mountaineer from Elkins, W. Va., scored two of the touchdowns. More than thirty thousand fans sat through rain and snow.

FOOTBALL SCORES

State

Vanderbilt 7; Louisiana State 6.
North Carolina 13; Tulane 0.
Louisiana Tech 14; Louisiana Normal 0.
Centenary 18; Arizona 13.
Louisiana college 7; West Tennessee 0.

South

Vanderbilt 7; Louisiana State 6.
West Carolina Teachers 7; East Carolina Teachers 0.
Kentucky 19; Manhattan 0.
Auburn 21; Georgia Tech 0.
Mississippi State 14; Florida 13.
Tennessee 32; Sewanee 0.
North Carolina 13; Tulane 0.
Georgia 19; Mercer 0.
Virginia Military 26; Virginia 7.
Maryland 13; Syracuse 0.
Centre 8; Davidson 0.
William & Mary 38; American U. 0.
Wofford 13; Newberry 6.
Catawba 28; Guilford 0.
Mississippi 46; Ouachita 0.
Virginia Poly 19; Washington and Lee 7.
St. John's (Annapolis) 7; Hampden-Sydney 0.
Louisiana college 7; West Tennessee 0.
Murray (Ky.) State Teachers 43; Mississippi college 0.
Morehead State Teachers 7; Transylvania 6.
Louisiana Tech 14; Louisiana Normal 0.
Mississippi State Freshmen 20; Alabama Freshmen 0.
Alabama Teachers 0; Mississippi Teachers 58.
N. C. State 20; Wake Forest 0.
Presbyterian 0; Furman 52.

Southwest

Arkansas 13; Southern Methodist 0.
Baylor 13; Texas A. and M. 0.
Rice 14; Texas 7.
Tulsa 27; Oklahoma A. and M. 0.
Texas Tech Frosh 19; Cameron Aggies 7.
Southwestern (Weatherford) Oklahoma Teachers 12; Northeastern (Tahlequah) Oklahoma Teachers 0.
Centenary 18; Arizona 13.

East

Albright 25; Moravian 0.
Amherst 12; Wesleyan 2.
Army 47; Washington U. (St. Louis) 7.
New York Aggies 12; Hofstra 6.
Bates 7; Maine 0.
Lock Haven (Pa.) Teachers 14; Bloomsburg Teachers 6.
Detroit 14; Boston college 0.
Western Reserve 7; Boston U. 0.
Bowdoin 30; Colby 0.
Brooklyn college 19; Lowell Textile 0.
Buffalo 13; Kent State 0.
Clarion (Pa.) Teachers 6; Edinboro Teachers 0.
Duke 13; Colgate 0.
Brown 7; Columbia 6.
Connecticut State 15; Trinity 0.
Corland (N. Y.) Teachers 28; East Stroudsburg (Pa.) Teachers 0.
Dickinson 18; Delaware 0.
Drexel 12; Juniata 0.
Fordham 7; Texas Christian 6.
Franklin & Marshall 12; Penn Military 0.
Alabama 19; George Washington 0.
Allegheny 3; Grove City 0.
Dartmouth 20; Harvard 2.
Johns Hopkins 13; Haverford 12.
Hobard 13; City College of New York 7.
Holy Cross 6; Western Maryland 0.
Indiana (Pa.) Teachers 7; Slippery Rock Teachers 6.
Montclair (N. J.) Teachers 0; Kutztown (Pa.) Teachers 0 (tie).
Gettysburg 19; Lehigh 6.
Middlebury 32; Norwich 6.
Mansfield (Pa.) Teachers 13; Millersville Teachers 0.
Hartwick 7; New Britain Teachers 0.
New Hampshire 34; Vermont 0.
Lafayette 13; New York U. 0.
Niagara 19; St. Lawrence 0.
Georgetown U. 0; Pennsylvania 0 (tie).
Pittsburgh 21; Wisconsin 0.
Princeton 6; Rutgers 0.
Providence 9; Springfield 6.
Northeastern 8; Rhode Island State 6.
Hamilton 16; Rochester 0.
St. Joseph's (Philadelphia) 7; Lebanon Valley 0.
Washington college 27; Susquehanna 0.
Williams 13; Tufts 0.
Rensselaer Poly 6; Union 6 (tie).
Muhlenberg 6; Ursinus 0.
West Virginia 13; Waynesburg 0.
Villanova 21; Bucknell 0.
Trenton (N. J.) Teachers 6; Arnold 6 (tie).
Worcester Poly 14; Massachusetts State 0.
Yale 9; Cornell 0.
Vermont frosh 21; Green Mountain Junior college 0.
Clarkson 13; Ithaca college 7.
Gallaudet 19; Wilson Teachers 6.
Geneva 6; Westminister 6 (tie).
Morris Harvey 26; Bethany (W. Va.) 7.
Bluefield 53; Louisburg 0.
New River State 12; Alfred Holbrook 0.
Keystone Jr. 28; Cazenovia Jr. 0.
Cornell 150's 20; Haverling High 7.
Glenville-Concord (W. Va.) cancelled, cold and rain.
Shepherd 0; Fairmont 0 (tie).
Panzer 18; Wagner 7.

Midwest

Notre Dame 9; Navy 7.
Ohio State 7; Northwestern 0.
Michigan 7; Iowa 6.
Indiana 27; Cincinnati 0.
Nebraska 7; Missouri 0.
Kansas 6; Oklahoma 3.
Michigan State 21; Marquette 7.
St. Louis U. 7; Catholic U. 2.
Butler 12; Washington & Jefferson 0.
Drake 30; Iowa State 0.
Swarthmore 13; Oberlin 13 (tie).
Hiram 19; Thiel 12.
Ohio Wesleyan 26; Rollins 13.
Dayton 6; Ohio U. 0.
Ashland 7; Otterbein 6.
Case 19; John Carroll 0.
Ohio Northern 9; Bowling Green 7.
Wooster 7; Mt. Union 0.
Denison 13; Heidelberg 12.
Muskingum 27; Wittenberg 13.
Toledo 13; Miami U. (Ohio) 7.
St. Viator 13; Western State (Mich.) Teachers 7.
Valparaiso 13; Indiana State 0.
Manchester 7; Bluffton 0.
McKendree 52; Oakland City 0.
Kansas State 15; Creighton 7.
Wheaton 7; Elmhurst 6.
Lake Forest 13; James Millikin 0.
Kalamazoo 26; Hope 0.
Ferris Institute 21; St. Mary's (Mich.) 7.
Hillsdale 7; Albion 0.
Alma 12; Olivet 0.
Depauw 13; Evansville 0.
Earlham 18; Franklin 13.
Wabash 25; Rose Poly 0.
Ball State 12; Hanover 0.
Carrol 27; Lawrence 7.
Hamline 17; St. Mary's (Winona) 7.
Cornell (Iowa) college 12; Ripon 0.
Buena Vista 14; Dubuque 0.
Akron 7; Baldwin-Wallace 0.
Bradley Tech 19; Omaha 6.
Augustana (Ill.) 12; North Central 6.
Illinois college 13; Illinois Wesleyan 7.
Central (Mich.) State 27; Michigan Normal 10.
Detroit Tech 7; Michigan "B" 0.
Adrian 12; Assumption 0.
River Falls (Wis.) Teachers 0; Milwaukee Teachers 0 (tie).
Whitewater (Wis.) Teachers 27; Oshkosh Teachers 0.
St. Clous Teachers 18; Winona Teachers 0.
Kirksville Teachers 6; Missouri Mines 6 (tie).
Columbia (Iowa) college 7; Parsons 6.
Iowa Wesleyan 7; Penn (Iowa) 6.
Carleton 14; St. Olaf 6.
St. John's (Minn.) 25; Concordia (Moorhead) 7.
Culver Stockton 12; Central (Mo.) 0.
Northern Michigan Teachers 9; Michigan Tech 0.
St. Thomas (St. Paul) 7; MacAlester 6.
Fort Hays State 13; Pittsburgh (Kas.) Teachers 6.
Iowa school for deaf 6; Wisconsin school for deaf 6 (tie).
Beloit 22; Knox 19.

Rocky Mountain

Utah State 34; Wyoming 7.
Colorado college 13; Colorado Mines 6.
Western State 7; Greeley State 0.
Denver 13; Utah 7.
Colorado 47; Colorado State 0.

Far West

California 20; Southern California 6.
Washington State 3; U. of California at Los Angeles 0.
Stanford 13; Washington 7.
Oregon State 13; Oregon 0.
Portland 13; Brigham Young 10.
College of Pacific 7; Nevada 3.
San Diego State 20; New Mexico 0.

Negro Football

Kentucky State 26; Tuskegee institute 0.
Southern university 13; Arkansas A. M. and N. 13 (tie).
Morris Brown college 7; Morehouse 0.
Howard 0; West Virginia State 18.

ARKANSAS TRIMS MUSTANGS, 13-0

Pair Of Aerial Thrusts In Second Quarter Beat Southern Methodist

FORT SMITH, Ark., Oct. 23.—(AP)—A pair of aerial thrusts late in the second quarter gave the University of Arkansas Razorbacks a 13 to 0 victory over the Southern Methodist Mustangs before 9,500 fans here today.

Jim Benton, towering Razorback end, took a 11-yard toss from Halfback Dwight Sloan for the first score Owen failed to convert.

A few minutes later, Sloan spotted Benton in the open again and shot a 20-yard pass to the Arkansas wingman who took it on the Mustangs' 15-yard line and moved it up to the one-yard line before he was forced out of bounds.

The Mustang line held for only one play before Sloan slipped through his right tackle for the second touchdown. He added the extra point with a placekick.

The victory was the second for the Razorbacks in conference competition against one tie and one loss.

Sprague, Methodist linesman, intercepted one of Sloan's passes midway in the period and brought it from his own 40-yard line to the Arkansas 40 where he was downed after almost slipping into the open.

CENTRE WINS, 8-0

DANVILLE, Ky., Oct. 23.—(AP)—Centre college defeated Davidson college 8 to 0 before a homecoming crowd today on a field soaked by rain and snow. Centre scored first on a safety in the second period and added a touchdown in the third period. Davidson was unable to get its running game to working on the sloppy field.

BULLDOGS PACK PUNCH IN FINAL MINUTES OF TILT

Recovered Fumble And Intercepted Pass Give McLanemen Scoring Chances

STATE FAIR STADIUM, SHREVEPORT, La., Oct. 23.—(AP)—Scoring twice after being fought off by an aggressive State Normal team, for three periods, Louisiana Tech today won the first contest between the teams on the said fair grounds, 14 to 0.

Tech's first score came midway of the final period when Gilson of Normal fumbled while plunging off tackle. Joe Eager caught the ball on the bounce and raced 37 yards for a score. Hall place-kicked for the point.

The next score came when Parker of Normal threw a pass intended for Wiley but the ball being intercepted by Don Darling of Tech, on Tech's 37 yard line. Barnett picked up five at the line and then Barnett went around right end for 30 more. Alternate line plays and end runs resulted in the score, Barnett carrying the ball on the touchdown end run. Hall's kick from placement, apparently low, was tipped into the air by a Normal player trying to block the kick, and was good for the extra point.

The game was attended by an estimated 7,500 persons, including the two college presidents—Dr. E. S. Richardson of Tech and Dr. A. A. Fredericks of State Normal. It took the place of the L. S. U.-Arkansas game as the football attraction for the opening day of the state fair. The bands and cheering sections of the two schools performed during the game and made it a colorful spectacle.

As a result of their victory, the Bulldogs of Louisiana Tech maintained their perfect record in conference competition and remained at the head of the standings in the S. I. A. A. Tech remains unscored on in the conference. They have won three victories, scoring 28 points to none for their opponents. Eastern Kentucky also has three triumphs to its credit but the Teachers have had two touchdowns tallied against them. Eastern Kentucky has 33 points to its credit and 12 scored against them.

The lineups:

La. Tech	Pos.	La. Normal
Funderburk	LE	Smolinski
Giddens	LT	Maxey
Nitter	LG	Mathis
Hewitt	C	James
Adkins	RG	Ledet
Swindell	RT	Flourney
Williamson	RE	F. Jackson
Darling	QB	Cope
Carroll	LH	Gilson
Westbrook	RH	Harmon
Whitmann	FB	Loomis

Score by periods:

Tech	0	0	0	14—14
State Normal	0	0	0	0— 0

Tech scoring: Touchdowns—Eager (sub for Westbrook), Barnett (sub for Carroll). Point after touchdown—Hall (sub for Nitter), 2 (placekicks).

Officials: Leonard (Marion), referee; Hair (Iowa), umpire; Shannon (St. Stanislaus) head linesman; Bendel, (Tulane), field judge.

OHIO STATE HALTS NORTHWESTERN, 7-0

COLUMBUS, O., Oct. 23.—(AP)—Ohio State knocked Northwestern from the heights of unbeaten teams today, winning 7 to 0 and practically erasing the 1936 Big Ten champions from the title picture. The game was witnessed by 67,521 fans.

Dick Nardi, halfback, scored the lone touchdown in the third period.

ARMY OVERWHELMS TEAM FROM WASHINGTON U., 47-7

WEST POINT, Oct. 23.—(AP)—Army, trimmed by Yale a week ago, took revenge of a sort by overwhelming the Washington university Bears of St. Louis, 47 to 7, on a rain-pelted field here today.

It never was a contest, though the boys from the west did their dead-level best. Coach Gar Davidson of the Cadets sent in all the substitutes he could lay hand on, but it was a rout from the start.

Army started scoring in the first period, when Craig passed 20-yards to Frontczak for a touchdown, and the Kaydets didn't miss scoring in a period thereafter. They gained ground about as they pleased.

The visitors invaded Army territory only twice.

BROWN BEATS COLUMBIA TO SCORE MAJOR UPSET

NEW YORK, Oct. 23.—(AP)—Brown's Bears came back in the fourth quarter today to score a touchdown, add the extra point and spring a major eastern football surprise with a 7 to 6 victory over Columbia's heavily-favored Lions. A 90-yard march, featured by the ball-carrying of Irv Hall and passing of Larry Atwell, produced the touchdown, and Hall added the point.

A FAMILY AFFAIR

The kicking Bradys, Curry, left, and Harold, are one of three pairs of brothers on the Rollins college varsity. They are fullbacks from Leesburg, Fla. The other pairs of brothers on the Winter Park, Fla., team are Jack Justice, guard, and Joe, quarterback, and Oliver Daugherty, halfback, and Bill, an end.

FORDHAM SHADES T. C. U., 7 TO 6

Rams March 95 Yards To Score Late In Game And Sub Kicks Point

NEW YORK, Oct. 23.—(AP)—Into, a wild and wooly a game as football ever produced jumped a bench warmer with a sure toe today to give Fordham university a 7-6 triumph over the Horned Frogs of Texas Christian university.

Twenty-five thousand fans sat in hushed silence as Wilbur Stanton leaped off the bench and swung his toe at the pigskin, aided by Angelo Fortunato, who had scored the tying touchdown and held the ball, he booted the ball squarely through the uprights to give the Rams a hard earned triumph with only two minutes left to go.

Time and again the outwitted Rams piled up to the enemy goal line only to miss with distances of one foot to six yards to go. And when they finally blasted the spell, they made a 95-yard march by land and air to rush over the tying touchdown.

The game was ten minutes old when the aerial circus from Texas scored a touchdown. Little Davey O'Brien shot a pass into the arms of Don Looney. O'Brien's try for the extra point was wide.

The lineup:

T. C. U.	Pos.	Fordham
Horner	LE	Bintz
Hale	LT	Berezney
Rogers	LG	Monica
Aldrich	C	Van Jura
Mayne	RG	Hayes
White	RT	Marino
Looney	RE	Whitmore
O'Brien	QB	Krywicki
Clifford	LH	Beal
Hall	RH	Woitkoski
Blackmon	FB	Hearn

Score by periods:

Texas Christian	6	0	0	0— 6
Fordham	0	0	0	7— 7

Texas Christian scoring: Touchdown, Looney. Fordham scoring: Touchdown, Fortunato (sub for Krywicki). Point after touchdown: Stanton (sub for Barbartsky), placement.

Fordham substitutes: Ends—Druze, Jacunski, Riddick; tackles—Franco, Dul, Stanton, Barbartski; guards—Petroskas, Kochel, Carlesimo, Bernard; centers—Wojciechowicz, Gangemi; backs—Principe, Fortunato, McKnight, Kazlo, Granski, Zarik.

T. C. U. substitutes: Ends—Hensch, Snow; tackles—Kline, Cook; guards—Taylor, Dunlap; center—Tittle; backs, Pratt, McClanahan, Clark.

PASS GIVES NEBRASKA 7-0 TRIUMPH OVER MISSOURI

COLUMBIA, Mo., Oct. 23.—(AP)—The Missouri anti-aircraft guns jammed for a few fleeting seconds today and the raiding Nebraskans bombed their way to a 7 to 0 victory over the team early rated as the biggest hurdle in their path to another Big Six championship.

As approximately 16,000 fans sat in dismayed silence, Marvin Plock, Husker halfback, raced wide beyond his left end, took a flat pass from Thurston Phelps, and ran 13 yards to score.

ALABAMA WHIPS COLONIALS, 19-0

Crimson Tide Flashes Versatile Attack To Trim George Washington

WASHINGTON, Oct. 23.—(AP)—Alabama's Crimson Tide, striking once with its versatile running attack and twice through the air, bumped George Washington university from the unbeaten ranks and earned a 19 to 0 intersectional victory today before 24,666 fans.

The triumph was Alabama's fifth of the campaign. It sent the Crimsons back to settle their other accounts in the south with a perfect record and with their customary long-range vision of a Rose Bowl journey.

It took the southerners more than a quarter to set the spark to their rushing offensive, and although they won, handily, they were far from alert to a half dozen opportunities.

Early in the second period Holm fell in behind Jim Ryba's superb interference and darted 37 yards to the Colonial 35. Kilgrow then drifted back, found Shoemaker unguarded out by the sidelines and flipped him a pass he caught on the seven and carried for a touchdown.

After badly rushed Colonial short kick and the Crimson was ready to march again. With Kilgrow and Holm bombing the line, they moved punch by punch down to the two and Kilgrow drove across.

Holm intercepted a pass for the final tally.

Starting lineups:

Alabama	Pos.	G. Wash.
Warren	LE	Yurwitz
Merrill	LT	Keahey
Monsky	LG	Renzaglia
Machtolff	C	Halberg
Bostwick	RG	Weinberg
Ryba	RT	Rebholtz
Shoemaker	RE	Berry
Hughes	QB	Mahan
Kilgrow	HB	Kaufman
Zivich	HB	B. Nowasky
Holm	FB	Turner

Referee, Eberts (Catholic); umpire, Sholar (Presbyterian); linesman, Hackney (North Carolina); field judge, Raney (V. M. I.). Time 2:30 p.m. eastern standard time.

TACKLE RUNS 50 YARDS TO SCORE FOR COMMODORES

Trick Play Provides Vandy's Margin; L. S. U. Thoroughly Outplayed

By Kenneth Gregory

NASHVILLE, Tenn., Oct. 23.—(AP)—The dominant football power so proudly displayed by Louisiana State university for two years came to a tragic end today at the hands of Vanderbilt's Commodores on the cold, windswept turf of Dudley stadium.

More than 18,000 groggy spectators departed from the scene of battle wondering about a neat piece of legerdemain pulled by the crafty Ray Morrison to give Vanderbilt its 7 to 6 decision over the reigning champion of the Southeastern conference.

So swiftly, and with the deceptiveness that characterized the Commodore attack all afternoon, came Vanderbilt's winning touchdown after five minutes of play that few spectators knew what happened.

One exchange of kicks took place, Vanderbilt getting the ball on its own 44. Jimmy Huggins, a mite of a quarterback, went through a hole at guard to place the ball dead at mid-field. The Commodores shifted into position and the snap—Dutch Reinschmidt squatted against the center and took the ball. End Bill McElreath and Tackle Greer Ricketson pulled out on a reverse. Reinschmidt handed the ball to Ricketson and the big tackle from Georgia swept unmolested down the sideline for the touchdown as Louisiana's team, baffled to a man, was caught napping.

Calmly, fullback Joe Agee booted from placement the extra point that was to mark the end of Louisiana's gridiron reign that included 13 consecutive conference victories and championships in 1935 and 1936.

Thoroughly outplayed by the inspired Vanderbilt team, especially seven linemen, L. S. U. threatened but twice. Once in the third period, after having made one first down in the first half, Louisiana drove to Vanderbilt's 32. The alert Commodore crew checked that threat.

Early in the fourth period, Vanderbilt drove to Louisiana's eight and Halfback Ray Andrus missed a try for a field goal—the third attempted by the Commodores on fourth down within scoring boundaries of the L. S. U. goal line.

An exchange of kicks followed and Louisiana had the ball on its own 29 after Vanderbilt had again driven to the 30-yard stripe. A trio of sophomores, Young Bussey, Ken Kavanaugh and Jabbo Stell, put on a great aerial attack for Louisiana's score.

The drive, aided by a Bussey-Kavanaugh pass of 19 yards, and another heave of the same distance that went amiss but was ruled complete for interference, carried to Vanderbilt's 19.

The flashy passing Bussey again faded back and tossed to Stell on the five and the Louisiana halfback squirmed over the goal by inches.

Quarterback Barrett Booth took his stand for the extra point placekick. The pass from center was low and the ball bounded wildly back to the 25-yard line where a Vanderbilt player pounced on it.

The line-ups:

Louisiana State	Pos.	Vanderbilt
Bauer	LE	McElreath
Gatto	LT	Ricketson
Smith	LG	Merlin
D. Gormley	C	Hinkle
Clark	RG	Hays
Friend	RT	Ray
J. Gormley	RE	Franklin
Booth	QB	Huggins
Rohm	LH	Hinton
Milner	RH	Reinschmidt
Lemak	FB	Agee

Score by periods:

Louisiana State	0	0	0	6—6
Vanderbilt	7	0	0	0—7

Scoring: Vanderbilt — Touchdown, Ricketson. Try from placement, Agee. Louisiana State — Touchdown, Stell (sub for Rohm).

Officials: Referee, McMasters (Chicago); umpire, Burghard (Mississippi college); head linesman, Severance (Oberlin); field judge, Slate (Boys' High, Atlanta).

THE STATISTICS

NASHVILLE, Tenn., Oct. 23.—(AP)—Statistics of the Vanderbilt-Louisiana State football game:

	Vandy	L.S.U.
First downs	16	9
Yards by rushing	253	91
Forward passes attempted	11	19
Forward passes completed	7	6
Yards gained by passes	65	152
Yards lost, passes	0	14
Punting average	36.5	43
Yards, kicks returned	77	27
Fumbles recovered	3	2
Yards by penalties	20	30

KANSAS UPSETS SOONERS

NORMAN, Okla., Oct. 23.—(AP)—Kansas university's gambling Jay-Hawkers put all their chips on a final thrust here today and stunned 15,000 fans when they came up with a 48-yard touchdown pass in the last 10 seconds to defeat Oklahoma, 6 to 3.

Dixie Sandwich Shop and Cafe

407 WALNUT STREET — PHONE 1494

Chicken Dinner 25c
MEAT BALLS & SPAGHETTI Italian Style
Chicken Salad Sandwich 10c
Ham Sandwich 15c

SIZZLING STEAKS Tenderloin and T-Bone
Dixie Special Sandwich 15c
All Barbecue Sandwich on Bun 10c
Ham and Egg Sandwich 20c

OYSTERS ANY STYLE
TRY OUR DELICIOUS LUNCHES
Try Our Delicious Breakfasts .... 15c and 25c

PLEASANT PARKING — BEERS AND COLD DRINKS

11 TEAMS ELIMINATED FROM UNBEATEN CLASS

FURTHER UPSETS MARK SATURDAY FOOTBALL CARD

Louisiana State And Tulane Among Elevens Toppled From Heights

By Herbert W. Barker

NEW YORK, Oct. 23.—(AP)—The football mighty fell with another resounding crash today and left only a handful of major teams to continue along the unbeaten trail.

Beaten for the first time this season were Syracuse, Harvard, Boston college, Navy, George Washington and Rutgers in the east; Tulane and Louisiana in the south, Texas A. and M. in the southwest, and Northwestern and Wisconsin in the midwest.

Riding safely past the pitfalls that caught these powers were Yale, Fordham, Pitt, Holy Cross, Dartmouth and Villanova in the east; Vanderbilt, Alabama, North Carolina, Duke in the south; California in the far west; Colorado in the Rocky mountain sector, Baylor in the southwest and Nebraska and Detroit in the middle west.

Playing before a crowd of 80,000, largest of the day, California's Golden Bears unleashed a tremendous first half attack and buried Southern California under a 20-6 score to maintain its perfect record and appear more than ever the likely far western representative in the Rose Bowl.

Vanderbilt's Commodores fired a decisive challenge at the rest of the Southeastern conference, notably Alabama and Auburn, by whipping Louisiana State 7-6. It was Louisiana's first conference defeat in 14 games. Alabama, taking the day off from conference competition, crushed George Washington's hitherto unbeaten Colonials, 19-0. Auburn, which has definitely found itself the last two weeks, trounced Georgia Tech, 21-0.

While Yale was consolidating its position as "ivy league" favorite with a 9-0 conquest of Cornell and Dartmouth was taking full advantage of every opportunity in a 20-2 defeat of Harvard, Pitt and Fordham came up with intersectional victories for the east. With Marshall Goldberg and Dick Cassiano in the starring roles, Pitt removed Wisconsin from the undefeated list, 21-0, and Fordham came through in the fourth quarter to trip Texas Christian, 7-6.

Brown sprang the biggest eastern upset by marching 97 yards to a fourth-period touchdown and nosing out Columbia, 7-6, for its first major victory since 1933. Lafayette's 13-0 defeat of New York university was almost as surprising.

Despite the Pitt and Fordham triumphs and Army's rout of Washington university, 47-7, the east took a beating in intersectional combat for the most part. Notre Dame's rousing last quarter rally carried the Fighting Irish to a 9-7 decision over Navy and Colgate was no match for Duke, 13-0. Maryland outplayed Syracuse by a wide margin, 13-0; Boston college dropped a 14-0 decision to Detroit and Catholic was beaten, 7-2, at St. Louis; Kentucky routed Manhattan, 19-0.

A substitute ran on the field to nullify a field goal in the closing minutes of play and robbed Penn of a victory over Georgetown, the game ending in a scoreless draw. Princeton found Rutgers a tough defensive outfit but won, 6-0. Holy Cross spilled Western Maryland, 6-0, and Villanova pushed over Bucknell, 21-0.

Ohio State took a long step toward a share in the Big Ten conference title by nosing out Northwestern in a spectacular battle, 7-0. Michigan eked out a 7-6 decision over Iowa while Indiana knocked over a non-conference foe, Cincinnati, 27-0.

Nebraska's passing attack hit the bell in the first period and the unbeaten Cornhuskers defeated Missouri, 7-0, in the top Big Six duel. Kansas surprised with a 6-3 victory over Oklahoma which held Nebraska to a scoreless draw last week.

Michigan State came through with a late rush to overturn Marquette, 21-7.

Billy Patterson's brilliant passes were too much for Texas A. and M. and Baylor won, 13-0, and gained a clear title to the Southwest conference lead. Rice, scoreless in three previous games, outpointed Texas, 14-7, and Arkansas tripped Southern Methodist, 13-0.

Stanford continued its Pacific Coast comeback with a 13-7 triumph over Washington. Oregon State beat Oregon, 14-0, and Washington State nosed out U. C. L. A., 3-0, on a fourth period field goal.

North Carolina was too tough for Tulane and the Tar Heels won, 13-0, to give the Southern conference an unexpected decision over the Southeastern. Mississippi State barely beat Florida, 14-13, in the Southeastern group as Tennessee romped over Sewanee, 32-0.

In the Southern conference, Virginia Poly whipped Washington and Lee, 19-7. Virginia Military, with three conference victories to its credit, took Virginia, a former conference member, over the hurdles, 26-7.

Denver gave the Rocky Mountain group a shock by knocking off Utah, 13-7. Colorado, the favorite, trounced Colorado State, 47-0. Western State maintained its unbeaten record with a 7-0 decision over Greeley.

NEVILLE TO MEET GREENVILLE NEXT

Tigers Invade Mississippi For 'Rubber Game' In Grid Series

With their season more than half over and only two games played on the home field, the "touring" Neville High school Tigers will invade Greenville, Miss., next Friday for the "rubber game" of their gridiron rivalry.

The Bengals, who lost their sixth consecutive game in as many seasons to the Haynesville Golden Tornado, 7 to 0, here Friday, expects just as tough an engagement with the Greenville aggregation, which they defeated here last year, 6 to 0. In their initial game, the Mississippi eleven won 12 to 0.

The Haynesville-Neville game Friday was the closest game played on the local field this year and one of the hardest fought. Neville rarely punctured the Tornado line and their passing attack failed to connect as the aerial defense of the invaders was almost perfect. The Tornado, despite its victory, had plenty of trouble of its own, especially in the last half when the Tigers turned in their best performance to completely check the visitors and threaten to tie the score in a last minute drive that was halted on Haynesville's five-yard line.

The loss to Haynesville didn't hurt Neville's chances of a Class A titled team, despite the fact that a win over the Claiborne parish aggregation would have been as desirable to the Tigers as a championship.

Following Friday's game at Greenville, the Bengals will return here on the following week for a third conference game, with the Ruston Bearcats, the team that came through like the "dark horse" last season to tie Neville and get into the Class A title playoffs of this district. Should Neville be able to halt Ruston and then dispose of the Homer Pelicans they will practically have hewn a path into the north Louisiana Class A title or a possible play-off.

FIRST ROUND MATCHES SLATED AT MUNY LINKS

First round matches in the city golf championship, scheduled at the Municipal Golf club course last Sunday but rained out, will be played today, Jean Shirah, Muny pro, announced last night. All players are urged to be on hand by 9 o'clock.

All first round matches will be played today and first round consolations are slated this afternoon. It is probable that some second round championship matches also will be played. Second round matches must be completed this week.

See Us For

Hair and Scalp "Insurance"

Your hair depends on your scalp condition for its growth and reproduction of new hair. See us about a scientific scalp treatment.

JOHNSON BROS. BARBER SHOP

103 Catalpa

"Treat Yourself to the Best"

ENJOY A REAL

SPAGHETTI DINNER

WITH

Chicken or Meat Balls

With or Without Roman Cheese

MADE FROM THE ORIGINAL OLD RECIPE USED IN OLD ITALY

Will Take Care of Any Party of 10 or More People Without Notice

LADART'S

Phone 3852 815 Park Ave.

Tar Heels Score Twice In 2nd Period To Trim Tulane

NORTH CAROLINA'S VERSATILE ATTACK UPSETS GREENIES

George Watson Leads Heels To Surprising Victory Before 21,000

By W. Joynes MacFarlan

CHAPEL HILL, N. C., Oct. 23.—(AP)—North Carolina struck twice in the second quarter today, displaying beautiful deception and power, and defeated Tulane university, 13 to 0.

George Watson, big Carolina right halfback, scored both touchdowns. He swept his left end wide for 10 yards for the first one, twice changing direction when he encountered Green Wave forwards. A few minutes later, on a dead run, he took a forward pass from Tom Burnette for a five-yard gain and touchdown. Burnette converted one point from placement.

A crowd of 21,000 homecoming day fans saw the game.

Tulane made 13 first downs and North Carolina made 12. Fumbles impeded the Tulane attack in the first half.

Carolina's first score capped a 52-yard advance in which Tulane was penalized twice for off sides. Friedrichs blocked Burnette's placement attempt.

The Greenies made a first down into Tar Heel territory after the kick-off but Dub Mattis fumbled and Bob Adam recovered on the N. C. 40.

Jack Kraynick, fullback, concealed the ball on a reverse and sliced down the sideline for 28 yards. Burnette duplicated the deception for 10 at right tackle. Next, Quarterback Crowell Little rifled a pass to Andy Bershak, an end, who lateraled to Kraynick for 13 yards. From their eight, the Greenies were penalized five for offside, and Little punched two yards at tackle. Carolina lost five on an off-side penalty, Watson dug two at left end and then caught the scoring pass.

Tulane offensively never passed the North Carolina 26.

Lineups:

Tulane	Pos.	N. Carolina
Goodell	LE	Kline
Kirchen	LT	Maronic
Buckner	LG	Woodson
Smith	C	Adam
Hall	RG	Wrenn
Miller	RT	Bartos
Dalovisio	RE	Bershak
Nysan	QB	Little
Flowers	LH	Burnette
Mattis	RH	Watson
Andrews	FB	Kraynick

By periods:

Tulane	0	0	0	0	0
N. Carolina	0	13	0	0	13

Scoring touchdowns: (N. C.) Watson 2. Point after touchdown: Burnette (placement).

Officials: Arnold (Auburn), referee; Perry (Sewanee), umpire; Black (Davidson), head linesman; Bagley (W. and L.), field judge.

THE STATISTICS

Tulane-North Carolina statistics:

	Tulane	N. Car.
First downs	13	12
Yards gained rushing	205	184
Yards lost rushing	39	36
Net gain	166	148
Passes attempted	4	9
Passes completed	3	5
Yards gained passing	34	46
Passes intercepted by	1	2
Number punts	7	9
Average yards punts	37	45
Yards punt returned	16	16
Number kickoffs	0	4
Average yard kickoffs	0	51
Yards kickoffs returned	96	0
Fumbles	4	3
Own fumbles recovered	1	2
Yards penalized	15	45

NARRAGANSETT OWNER TO ANSWER GOVERNOR

PROVIDENCE, R. I., Oct. 23.—(AP)—New verbal fireworks impended tonight in "Little Rhody's" battle between Governor Robert E. Quinn and Walter E. O'Hara, turfman-publisher, which has seen racing halted at the rich Narragansett track by a ring of national guard bayonets.

O'Hara, publisher of the Providence Star-Tribune and president and managing director of the track, was arranging his wordy artillery in preparation for a radio attack next Tuesday night against Quinn's gubernatorial declaration of martial law at the track.

O'Hara chose that time to answer a radio broadside fired last Wednesday by Governor Quinn, who asserted he called out the state militia as the "only way" left to "preserve the honor and dignity of the state."

Meanwhile, a committee headed by Mayor Thomas P. McCoy, of Pawtucket, leader of a political faction in this state and a personal friend of O'Hara, considered its next move. The committee, named by the Pawtucket aldermen and city council to "protect the rights, lives and liberty" of Pawtucket citizens, was given unlimited funds and was directed to carry "their cause" to the United States supreme court "if necessary."

The track, except for a few stables, is within Pawtucket limits.

WASHINGTON STATE BEATS U. C. L. A. BEARS, 3 TO 0

LOS ANGELES, Oct. 23.—(AP)—Washington State's Cougars upset the Bruins of University of California at Los Angeles today, scoring a field goal in the final quarter to win, 3 to 0.

Late in the third period, Coach Babe Hollingbery's Redshirts got the ball when Fullback Joe Sienko recovered a fumble by Buster Sutherland, Bruin substitute fullback. Sienko booted a placement.

CALDWELL RETAINED AS MANAGER AT KNOXVILLE

KNOXVILLE, Tenn., Oct. 23.—(AP)—R. G. Allen, president of the Knoxville baseball club, announced tonight that Neil Caldwell has been retained as 1938 manager of the Smokies.

Caldwell became pilot of the Knoxville club mid-season of 1936 and returned as manager last spring. The team finished in the cellar, losing more than 100 games.

YALE WINS FROM CORNELL, 9 TO 0

Field Goal And Clint Frank's 67-Yard Gallop Win For Bulldogs

NEW HAVEN, Conn., Oct. 23.—(AP)—Yale overcame Cornell's gallant resistance in the mud and rain today with a 9 to 0 conquest topped off by a dazzling 67-yard touchdown gallop in the final period by Clinton Frank, the Elis' captain and all-America halfback.

A crowd of 40,000 in the Yale bowl saw the talented Blue team outplay the Ithacans from start to finish, achieve its fourth straight victory in as many games, and strengthen its prospects for an eastern "ivy league" championship.

Fullback Dave Colwell's 29-yard field goal from placement, early in the game, gave Yale all the points it needed, but Frank made it more convincing by breaking loose in the final quarter for the game's most brilliantly executed play.

Dashing into the clear off his own left tackle, Frank twice shifted gears and direction, shook off three tacklers unaided, and finally had his path cleared with the aid of a fine block on Cornell's safety man by Al Hessberg.

The touchdown climaxed a characteristically brilliant all-around day's work by the Eli leader. Frank's aerial guns were spiked by Cornell's alert defense, except for a brief interlude in the third quarter, but he rolled up heavy yardage on the ground besides sharing the game's defensive honors with Cornell's giant negro end, Jerome (Brud) Holland of Auburn, N. Y.

The lineups:

Cornell	Pos.	Yale
Holland	LE	J. Miller
McKeever	LT	John
Roth	LG	Castle
Stahl	C	Gallagher
Hooper	RG	C. Miller
Van Ranst	RT	Platt
Spang	RE	Hoxton
Eichler	QB	Ewart
Baker	LH	Frank
Boochever	RH	Wilson
Moulton	FB	Colwell

Score by periods:

Cornell	0	0	0	0	0
Yale	3	0	0	6	9

Yale scoring: Touchdown—Frank. Field goal, Colwell (place kick).

Officials: Referee, E. A. Geiger, Temple; umpire, C. J. McCarty, Philadelphia; linesman, C. W. Strickling, Virginia; field judge, E. E. Miller, Penn State.

OUACHITA GIRLS DEFEAT GRAYSON

State Cage Champions Open 1937-38 Schedule With 33-8 Victory

The girls' basketball team of Ouachita Parish High school, defending state champions, got off to an impressive defense of their title laurels Friday night by defeating the strong Grayson High school eleven at Grayson, 33 to 8.

The Lions, who have been working out regularly under the direction of their coach, Mrs. Elizabeth Manhein, for the past month, got off to an early start against Grayson and clicked effectively in piling up the score against some stubborn opposition. The game, however, was closer and harder fought than the score indicates. Grayson showed an excellent team and only by some fast offensive tactics were the state champions able to pile up their impressive score.

Leading the Ouachita attack was Ruth Campbell, who made 17, or more than half, of the locals' points. Catherine Evans was second high scorer for the Lions, with 12 points, while Mary Ella Simms accounted for four.

Mrs. Manhein will take her state champions to Shreveport this weekend to compete in the girls' basketball tournament being sponsored by the state fair.

The Ouachita team has a heavy schedule of games for the fall and winter and expects to go through a strenuous pre-tournament card in order to be ready for the defense of their state championship.

JACOLA WINNER BY FIVE LENGTHS IN $10,000 RACE

LAUREL, Md., Oct. 23.—(AP)—Galloping easily through deep mud, Jacola, a two-year-old brown filly, won the $10,000 added Sellma mile test for fillies today, earning her owner, Mrs. E. Friendly, $24,430.

Jacola, splashed with mud, crossed the line five lengths ahead of Walter M. Jeffords' Creole Maid and seven lengths in front of Howard Bruce's Nansemond.

Prestige rolled from the handicap with omission of War Admiral from the entries yesterday and scratching of Heelfly today.

ON TRACK OF FAME

Nominated as a future world champion, the winner of the richest juvenile horse race, two-year-old Menow, is led by Owner H. P. Headley from the Belmont Park, N. Y., track after the colt's world record victory in the $76,000 futurity in 1:15.1. Astride Menow is Jockey Charley Kurtsinger, first to win all four big American stakes—in one year—aboard War Admiral in the Kentucky Derby, the Preakness and Belmont stakes, and now the futurity. He calls Menow the fastest colt he has ever ridden.

OLE MISS WHIPS OUACHITA, 46-0

Rebels Find Arkansas Tigers An Easy Victim In 'Breather' Game

UNIVERSITY, Miss., Oct. 23.—(AP)—Mississippi's Rebels found Ouachita an easy mark this afternoon before 2,500 spectators and hit the victory column in its stride for a 46-0 decision.

The Rebels lacked a punch in opening stages of the game, failing utterly in the first period to make a threat and finding substitutes too much of a handicap in the final chukker to push over a score.

They went to town in the second and third quarters, however, scoring almost at will and never relinquishing the ball on surges of long runs.

A 103 yard run from a pass interception in the third quarter by Ray Hapes and a touchdown from his own kickoff by all-America Bruiser Kinard featured play of the Rebels.

Hapes broke up Ouachita's lone scoring gesture with an interception, his fourth of the game, and climaxed a beautiful game of ball with the score. Kinard beat his teammates down the field on kickoff immediately after the Rebs' fourth touchdown and covered the ball over the line when Reed, Ouachita back, refused to cover.

Starting lineups:

Mississippi	Pos.	Ouachita
Graham	LE	Arnett
Kinard	LT	Matlock
Bilbo	LG	Chinn
Aston	C	Strickland
Hart	RG	Gorum
Williams	RT	Paine, T.
Ward	RE	Richards (c)
Schneller	QB	Smith
Massengale	LH	Reed
Hall	RH	Rankin
Lehnhardt	FB	Tillie

Score by periods:

Ouachita	0	0	0	0	0
Mississippi	0	20	26	0	46

Mississippi scoring: Touchdowns, Lehnhardt, Hall (2), Murphy (sub for Graham), Baumsten (sub for Lehnhardt), Kinard, Hapes (sub for Massengale); points after touchdown: Kinard 4 (placement).

Officials: McCabe (Tenn.), referee; Chadwick (Miss. State), umpire; Bobo (Miss.), headlinesman; Davis (M. U. S.), field judge.

MICHIGAN BARELY BEATS IOWA, 7-6, BEFORE 18,000

IOWA CITY, Ia., Oct. 23.—(AP)—Michigan defeated Iowa 7 to 6 before 18,000 fans here today. Tex Stanton climaxed a 55-yard march by plunging three yards for Michigan's touchdown in the second period. Nile Kinnick, Iowa's brilliant quarterback, returned a punt 74 yards for the Hawkeye touchdown in the third period. Eicherly's placekick was blocked.

TENNESSEE WHIPS SEWANEE, 32 TO 0

Vols Pile Up Easy Victory Before 4,000 Shivering Customers

KNOXVILLE, Tenn., Oct. 23.—(AP)—With snow falling intermittently, Tennessee defeated Sewanee 32 to 0 today before 4,000 shivering spectators.

The Vols' starting team, sprinkled with reserves, scored midway in the first quarter, Fullback Marion Perkins climaxing a 66-yard drive with a two-yard smash for the score.

In the second quarter, another Tennessee eleven, again a mixture of reserves and first-stringers, registered, Leonard Coffman plunging over after Halfback Bob Sneed had set the stage with a 15-yard pass to Wingman Gerald Hendricks.

Three more touchdowns came in rapid fire in the third period, Red Harp returning a kick 67 yards for the first, Coffman knifing through from the three-yard line after long runs by Harp and Billy Barnes, and Coffman again scoring on a 30-yard smash off tackle.

The Tigers never threatened, getting the ball in Tennessee territory but one time and that late in the third period when a Tiger recovered a partially blocked kick on the Vols' 41-yard marker. They lost the ball a moment later when Pryon Bacon Vol halfback, intercepted a pass.

The game was the first Southeastern conference victory for Tennessee.

The lineups:

Sewanee	Pos.	Tennessee
Keiser	LE	Rice
Frasier	LT	Sanders
R. Phillips	LG	Leffler
Newton	C	Little
Hall	RG	Hubbuck
Smith	RT	Crawford
Whitley	RE	Eldred
Hagler	QB	McCarren
Thomas	LH	Harp
Lawes	RH	Duncan
Stanphill	FB	Perkins

Score by periods:

Sewanee	0	0	0	0	0
Tennessee	7	6	19	0	32

Tennessee scoring: Touchdowns—Perkins, Coffman 3 (sub for Perkins), and Harp; points after touchdown, Duncan (place kick) and Rice (pass).

Officials: Referee, Kain (Georgia); umpire, Taylor, (Georgetown); head linesman, Waddey (Ga. Tech); field judge, Mouat, (Armour).

HOWARD WINS, 6-0

BIRMINGHAM, Ala., Oct. 23.—(AP)—Howard scored a touchdown by the aerial route with less than a minute to play today to defeat the Chattanooga Moccasins 6 to 0 before 3,000 spectators. After struggling back and forth on even ground for 59 and a half minutes, Clyde White, Howard sparkplug, tossed a pass from Chattanooga's four to Marvin Crawford, a sub halfback, in the end zone.

LOANS...

We loan money on Automobiles. Also Refinance and Reduce Payments. Money at Once—No Endorsers. As long as 18 months to repay! You keep the car.

MOTORS SECURITIES CO., Inc.

500 Walnut St. Monroe, La.

SAFETY WINS FOR NOTRE DAME, 9-7

Irish Get Break In Fourth Quarter That Enables Them To Beat Navy

SOUTH BEND, Ind., Oct. 23.—(AP)—They are still the Fighting Irish of Notre Dame.

On a field covered with a blanket of midwinter snow, Notre Dame turned back a powerful Navy team, 9 to 7, today, achieving a dramatic victory in the last few minutes of the game to thrill 45,000 spectators.

With less than three minutes to go, the game was decided by a safety.

Andy Puplis, Notre Dame quarterback, caught a Navy punt and raced for 54 yards before he was thrown out of bounds on the Middies' eight-yard line. On fourth down, with the ball on the three-yard line squarely in front of the goal posts, the Irish elected to run. Frank McCormick, fullback, failed to break through and fumbled. The Navy recovered on its own five.

Alan MacFarland, sub for Lem Cooke, went back into the end zone to punt. The pass from center was low and MacFarland dropped the wet ball. He scooped it up, but Chuck Sweeney, Notre Dame right end, dove into MacFarland with a crashing tackle to score a safety and the precious two points that meant victory.

Notre Dame opened the final period with a furious attack. Jack McCarthy, Notre Dame fullback, scored a touchdown on the second play. He galloped 31 yards untouched. Puplis kicked the point that tied the score.

The Midshipmen started with a power drive that threatened to sweep the Irish off the field. Navy scored with Dick Gunderson, Middie guard, recovering a fumble on Notre Dame's nine-yard line. Emmett Wood, in the Navy backfield, bored through the middle of the line for a touchdown and later placekicked the extra point.

The lineups:

Navy	Pos.	Notre Dame
Powell	LE	Skoglund
Bergner	LT	Beinor
Player	LG	McGoldrick
Fincher	C	McCarty
Gunderson	RG	Marshall
Hysong	RT	A. Shellogg
Fike	RE	Sweeney
Franks	QB	O'Reilly
Cooke	LH	McCarthy
Wood	RH	McCormick
Antrim	FB	Thesing

Score by periods:

Navy	7	0	0	0	7
Notre Dame	0	0	0	9	9

Scoring: Navy—Touchdown, Wood; point from try after touchdown, Wood (placekick). Safety, McFarland (sub for Wood).

Notre Dame: Touchdown, McCarthy. Point from try after touchdown, Puplis (sub for O'Reilly) (placekick).

Officials—Referee, James Masker, Northwestern; umpire, John Schommer, Chicago; field judge, Dick Bray, Xavier; head linesman, Jay Wyatt, Missouri.

CALIFORNIA TAKES 20-6 TRIUMPH OVER TROJANS

BERKELEY, Calif., Oct. 23.—(AP)—California's Golden Bears sounded another challenge today in their drive toward national football championship recognition with a stunning 20 to 6 victory over University of Southern California's Trojans.

Nearly 80,000 fans saw the Bears smear the Trojans during a first half offensive that rolled up three touchdowns.

It was California's third win in the drive for the coast conference title.

MAROONS DEFEAT FLORIDA, 14 TO 13

Mississippi State Barely Staves Off Late Rally To Win Close Game

STATE COLLEGE, Miss., Oct. 23.—(AP)—Piling up a safe lead in the second quarter and guarding it carefully through the third, the State College Maroons barely nosed out Florida 14-13 after the 'Gators staged an uprising in the final period before 7,500 fans.

Both scoring sprees kicked up unexpectedly. The Maroons broke the ice with a touchdown from an intercepted pass early in the second. And it was James Goolsby, sophomore center, who started things off by taking one of Fred Mayberry's hot heaves on his 46 and racing untouched for the score.

The second score came with almost equal rapidity. Jack Nix took in Mayberry's punt on his 39 and streaked it up the sideline to the 'Gators 41 before being knocked out of bounds. On the first play John Turner went to the 24 and Nix then drove to the 10. Three plays carried to the 4 and Bernie Ward, subbing for Nix, tossed to Victor Dixon in the end zone for the score.

Ed Scott added the first point and Bernie Ward the second and the winning margin from placement.

The 'Gator uprising came on a single play, after the Maroons had throttled the 'Gators running and passing plays. It was Moon Mullins, fullback, who drove through, blocked and picked up a punt to score. He also added the extra point.

Fred Mayberry uncorked a fine pass to Paul Brock that carried from the 'Gator to the Maroon 20. Three plays lost five and then Mayberry tossed to Mullins on the 20. He cut back and zig-zagged his way across the goal line. His kick was low.

The 'Gators came right back with a bid for victory when Gardner recovered Hardison's fumble on the 20. It was on the first play after the kick-off. Mayberry tossed to Ken Willis on the 10, and after three line plays failed Carl Goff attempted a field goal which failed.

Lineups:

Miss. State	Pos.	Florida
Ruffin	LE	Walker
Gray	LT	Goff
Moak	LG	Gardner
Goolsby	C	Oxford
Weed	RG	Kocsis
G. Nix	RT	Hassett
Edwards	RE	Pennington
Mapp	QB	Blalock
Dixon	LH	Manning
Hight	RH	Willis
Scott	FB	McGhee

Score by periods:

Miss. State	0	14	0	0	14
Florida	0	0	0	13	13

Scoring touchdowns: Miss. State—Goolsby, Dixon. Florida: Mullins (sub for McGhee) (2). Points after touchdowns: State — Ward (placement), Scott (placement). Florida—Mullins (placement).

Officials—Referee: Bell (Vandy); umpire: Sanders, (Texas A. and M.). Linesman: Tolly (Sewanee). Field judge: Smith (Georgia).

Texas once was a republic.

75c SALE

BARBECUE

Pork Ribs, Beef Ribs or Veal Ribs

Lb. ....50c; 2 Lbs. 75c

WE TOO SANDWICH SHOP

1602 DeSiard St.

Bigger and Better Sandwiches

NATIONAL ARROW WEEK

October 25th to October 30th

RODNEY for style scouts

The smartest style find of the year is the colored shirt with the separate white starched collar and cuffs.

And our Arrow Rodney is the outstanding shirt in this class. Rodney has the world-famous Arrow collar, Rodney is Mitoga-cut, so that it fits you better — and keeps its fit because it is Sanforized-Shrunk. A new shirt free, if one ever shrinks. $2.50

Other Styles $2.00 to $3.00

SEE WINDOW

SIG HAAS & SONS

"Only the Best"

NEW FORMATION CLICKS FOR PROS

Steve Owen, Coach Of New York Giants, Diagrams Style Of Offense

NEW YORK, Oct. 23.—(AP)—The football team which eastern coaches and close students of the game suspect has introduced the season's most important and revolutionary style of offense didn't play today. It plays tomorrow, for money.

The New York Giants, who play for the honor and glory and financial well-being of Tim Mara, are the possessors of this radical new method of gaining ground. It is the brainchild of Coach Steve Owen, who calls it simply "left formation," and it has created considerable excitement in local hoghide circles.

Using it exclusively, the Giants have won their last three league contests in sensational fashion, gaining an average of 226 yards a game against opposition that doesn't yield any yards at all without an argument. Their rivals have been more or less flabbergasted.

There was such a puzzlement about it that Owen was asked to diagram his pet at the last weekly chinfest of metropolitan coaches and critics. Such talented professors as Jim Crowley, Lou Little, Chick Meehan and Mal Stevens hunched forward in rapt attention.

"It's brand-new," said Steve as he chalked chicken tracks across the blackboard. "And it's so effective and such a natural that I can't understand why it hasn't been used before."

His diagram revealed an unbalanced line to the right, with only an end and tackle to the left of center. His backfield, though, was thrown to the left, with one wingback clear out past the end. The attack, obviously, was aimed at the left, or "weak" side, or through the center.

Some one pointed out what looked like a fatal weakness in the peculiar formation. It would be difficult, if not impossible, to throw an effective play at the strong side.

"That's what some people think," said Owen, patiently, "but it hasn't worked out that way. We've been going every direction with it—ask our opponents—and it has been effective on passes, too.

"What has helped a lot, I suppose, is that we shift into this formation quickly and get going fast. Our opponents, watching our line instead of the backfield, have been prone to shift too hastily and too far toward our strong side. When they do that, our interference catches them cold on the other wing."

Another thing they do is start what looks like a long run to the left, or "weak" side and then wheel and pass far across the field to the right side.

At any rate, Owen, coaching in the country's toughest football league, where every lost game is felt painfully at the box office, has proved he isn't afraid to take chances. He gambled what might have been his job on his "left formation," and he's won.

STANFORD GETS BREAKS AND BEATS HUSKIES, 13-7

SEATTLE, Oct. 23.—(AP)—The University of Washington made the first downs but Stanford university made the touchdowns to win a 13 to 7 coast conference football game here today.

The Washington Huskies, with a previous defeat and a tie, lost all hope of successfully defending their conference title.

Late in the second period Stanford recovered a Husky fumble on the Washington 44-yard line. A following Stanford punt rolled to the three-yard line. The Indians blocked substitute Halfback Johnston's punt in the end zone and Stanford's Right End Stone fell on the ball for a touchdown.

In the third period Stanford Fullback Groves smashed over the second Stanford touchdown.

OREGON STATE RALLIES TO DEFEAT OREGON, 14-0

EUGENE, Ore., Oct. 23.—(AP)—Led by Halfback Joe Gray, Oregon State college defeated University of Oregon, 14 to 0, in a coast conference football game here today before a homecoming crowd of 18,000.

With only six minutes left to play, Gray passed for the first score. Two minutes later Oregon State recovered an Oregon fumble on the Oregon 23-yard line. On the next play, Gray dashed around left end and over the goal line for the second touchdown.

DARTMOUTH TRIMS HARVARD, 20 TO 2

Sophomore Bill Hutchinson Leads Green To Lopsided Triumph

CAMBRIDGE, Mass., Oct. 23.—(AP)—Wild Bill Hutchinson, Dartmouth's sensational sophomore fullback, sprinted, splashed and smashed for three touchdowns to provide his Indian teammates with a 20-2 victory over Harvard today before a 30,000 crowd which sat through a northeast storm.

Hutchinson's first touchdown came late in the first period from a fake kick formation on Dartmouth's 38-yard line. As Don Daughters, Harvard's right end, rushed in to block, Wild Bill sidestepped, raced through the opening and, after slipping away from three Crimson-clad secondaries, completed the remainder of the 62-yard scoring run.

In the third period, in blinding rain, Hutchinson slipped around his right end and, after reversing his field, churned through 45 yards for his second score. He added the third one in the final quarter, ploughing over from the two-yard line after he and Bob MacLeod carried from midfield in two rushes.

Lineups:

Dartmouth	Pos.	Harvard
Miller	LE	Green
Dilkes	LT	Kevorkian
Feeley	LG	Nee
Gibson	C	Wilson
Campbell	RG	Allen
Schildgen	RT	Booth
Davis	RE	Daughters
Gates	QB	Boston
Hollingworth	LH	Oakes
MacLeod	RH	MacDonald
Hutchinson	FB	Struck

Score by periods:

Dartmouth	7	0	7	6—20
Harvard	0	0	2	0—2

Dartmouth scoring: Touchdowns—Hutchinson 3; points after touchdowns—Gates 2 (placekicks). Harvard scoring: Safety—Daughters.

A small jointed animal, related to the fresh water shrimp, is parasitic on the skin of whales and is known as the whale louse.

RICE SCORES 14-7 WIN OVER TEXAS LONGHORNS

AUSTIN, Tex., Oct. 23.—(AP)—Rice institute's aggressive gridders today attained "jinx" status over the University of Texas, triumphing the fourth year in a row over the Longhorns, this time by 14-7.

The team which had not scored a point this season thus introduced 1937 Southwest conference warfare with a victory.

The Longhorns scored their lone touchdown in the second when Hugh Wolfe, Texas' outstanding ground-gainer, snagged Gray's lateral and tore to the Rice 13. Gray lateralled to Bryan who went over. Wolfe added the extra point.

Rice marched to a touchdown as the gun fired to end the half. Two aerials from Ernie Lain to Ollie Cordill, punctuated by a couple of line-jabs, placed the ball on the Texas five. Lain hit right tackle for the score. Vestal kicked point.

In the fourth period, passes and line play carried to Texas' 11-yard line. Steen scooped Lain's pass off the ground for the second score. Scheuhle kicked point.

RAYVILLE AND MANGHAM BATTLE TO 6-6 DEADLOCK

RAYVILLE, La., Oct. 23.—(Special)—Rayville and Mangham played a 6-6 tie Friday afternoon in one of their usual close games. Both teams played good football and neither was able to do much with the other. Rayville scored on a pass from McCoy to Silk and Mangham scored when Fortenberry plunged over the line from the three yard mark. Both tries for the extra point were fumbled.

The Hornets were unable to do anything with the heavy Dragon line and had to take to the air to gain ground. The last few minutes found Rayville completing four straight passes to march to Mangham's eight yard line as the game ended. The Dragons went to Rayville's eight yard line early in the game, only to lose the ball on downs. The rest of the game was played mostly in mid-field with the teams on even terms.

SOPHOMORE TOPS GEORGIA IN 19-0 WIN OVER MERCER

ATHENS, Ga., Oct. 23.—(AP)—The Georgia Bulldogs, led by a sophomore halfback, Vassa Cate, defeated Mercer university, 19-0, today before a homecoming day crowd of only 3,000 fans.

Cate entered the game in the first period, after Sanford Vandiver, star junior, broke his leg.

Cate's 32-yard run in the second period paved the way for Georgia's first score, and at the start of the third he raced 85 yards with the Mercer kickoff for the second touchdown. An intercepted pass led to Georgia's final score in the fourth period.

PRINCETON SHADES RUTGERS

PRINCETON, N. J., Oct. 23.—(AP)—A touchdown in the opening period gave Princeton's football forces a 6 to 0 victory over a defensively-powerful Rutgers eleven today as these oldest of all gridiron rivals waged one of their finest battles before a throng of about 35,000 in Palmer stadium. Twice Rutgers held within its own one-yard line, forcing Princeton's ball carriers back on their heels.

RUSH JOBS

Efficiently and expertly taken care of with no extra charge for the service.

MONROE PRINTING COMPANY
Phone 4800
A UNION SHOP

AUBURN WALLOPS ENGINEERS, 21-0

Plainsmen Pack Punch In First Half To Surprise Georgia Tech

ATLANTA, Oct. 23.—(AP)—Auburn, the mid-season surprise package of the Southeastern conference, trimmed Georgia Tech 21 to 0 before 19,000 shivering fans at Grant field today in a first half scoring spree.

The Plainsmen uncovered a spark-plug in Henry Kelly, a junior from Tarrant City, Ala.

Kelly led a hard-driving offense that Tech could not check in the first half, and the Plainsmen piled up 229 yards rushing to 94 for the Engineers.

The first Auburn score came on one of the season's strangest plays. Kelly broke away in midfield and ran to Tech's 21 before he was chased out of bounds. A moment later he tossed a pass that Tech's Page intercepted on the nine and ran back to the 15 where Sivell, Auburn guard, tackled him high, stole the ball out of Page's arms and ran across the goal line for a touchdown.

Auburn kicked off to Tech, and the Engineers made a first down only to lose the ball as Collins fumbled and Antley, Auburn center, recovered on the Tech 37, as the quarter ended.

Two short line gains, and Jimmy Fenton, Auburn halfback, raced around left end for 30 yards and the score.

Again Auburn kicked off, and started another touchdown drive after Tech punted out of bounds on the Plainsmen's 45-yard line. Fenton went over from the four-yard line for the score.

Lineup and summary:

Auburn	Pos.	Tech
McKissick	LE	Jones
Russell	LT	Rimmer
Sivell	LG	Wilcox
Antley	C	Chivington
Gillman	RG	Nixon
Holman	RT	Wood
Burford	RE	Smith
Walker	QB	Sims
Kelly	LH	Page
Fenton	RH	Konemann
Heath	FB	Murphy

Score by periods:

Auburn	7	14	0	0—21
Tech	0	0	0	0—0

Auburn scoring: Touchdowns—Fenton 2, Sivell. Points after touchdown: Fenton 3 (placement).

Officials: Referee, Thomason (Georgia); umpire, Clements (Alabama); head linesman, O'Sullivan (Atlanta); field judge, Spriegel (Tennessee).

KENTUCKY GETS 'HOT' TO BEAT MANHATTAN, 19 TO 0

LEXINGTON, Ky., Oct. 23.—(AP)—The hot and cold University of Kentucky Wildcats blew plenty hot here today to defeat Manhattan college 19 to 0 in one of the major grid upsets of the day.

The Wildcats did all their scoring in the first half, putting across two touchdowns in the first quarter. The Jaspers proved to be suckers for a deceptive Kentucky aerial attack.

Davis flipped a short pass to Robinson for the initial touchdown. Garland converted.

Davis took a Jasper punt on his 27-yard line and scampered all the way across the visitors' goal line.

PENN HAS 12TH MAN ON FIELD AND LOSES SCORE

PHILADELPHIA, Oct. 23.—(AP)—A 12th man on the field in the last 30 seconds of play today deprived the University of Pennsylvania of a 3 to 0 victory over Georgetown, the game ending in a scoreless tie. Bill Miller, a sub, ran onto the field as Ed Fielden kicked a field goal from the 30-yard line and the play was nullified.

DUKE WINS FROM COLGATE, 13 TO 0

Blue Devils Take Advantage Of Two Blocked Punts To Beat Raiders

HAMILTON, N. Y., Oct. 23.—(AP)—Duke university's alert Blue Devils took advantage of two blocked punts today to hand a Colgate eleven a 13-0 defeat, the first on Whitnall field for one of Andy Kerr's squads.

A crowd of 10,000 rain-chilled homecoming alumni witnessed the defeat in which Colgate's halfback, Johnny Long, was the goat and later the hero in a Red Raider rally that came close but failed to save the home town lads from a whitewashing.

Early in the first period Fred Yorke, Duke right tackle, shot into the Colgate backfield to block one of Long's wobbly kicks and sent it out of bounds on the Colgate five-yard line. Duke's fullback, Harwood Smith, plunged over for the score on the fourth play to gain a lead that was never really threatened.

Duke's hard-charging line gave Colgate a discouraging day for its ground attack and it was another blocked punt late in the game that gave the Blue Devils their second tally.

Herb Hudgins, left end, who with the rest of the Duke line spent the afternoon hurrying the Colgate kickers, sliced through to bat down another kick by Long from his own end zone and "Gentleman Joe" Brunansky, 210-pound Duke left tackle, fell on the ball for the score.

Honey Hackney, Duke's backfield ace, missed the try for a point but it was no matter for he made the one after the first score and spent the rest of the afternoon worrying Colgate with a brilliant exhibition of ball carrying.

The lineups:

Duke	Pos.	Colgate
Hudgins	LT	Ritchko
Brunansky	LT	Chesbro
Badgett	LG	Lucy
Hill	C	Eck
Lipscomb	RG	E. Burke
Yorke	RT	Neill
Fischer	RE	Wemple
Hackney	QB	Johnson
Spangler	LH	Long
Tipton	RH	Herman
Smith	FB	Lalor

Score by periods:

Duke	7	0	0	6—13
Colgate	0	0	0	0—0

Duke scoring: Touchdowns, Smith, Brunansky. Point after touchdown, Hackney (placekick).

Officials: Referee, W. T. Halloran, Providence; umpire, A. P. Mentor, Loyola; linesman, A. B. McGinnes, Lehigh; field judge, B. Brewer, Maryland.

BAYLOR BEATS AGGIES TO PROTECT PERFECT RECORD

COLLEGE STATION, Tex., Oct. 23.—(AP)—Undefeated Baylor put a vaunted Texas A. and M. team on its casualty list today, 13-0.

Bullet Bill Patterson loosed two tremendous touchdown aerials that dropped to completion beyond the Cadet goal stripe. His first one—in the first five minutes of play—took the spirit out of a befuddled Aggie eleven that got its own machine under way only once.

Patterson, Baylor's 165-pound candidate for all-American honors, took care of Baylor's first score almost single-handed. He intercepted a wild pass Ken Mills flung after the Aggies took the opening kick-off and planted a perfect out-of-bound kick on the Aggie eleven. Then he came along with the scoring play immediately after Mills kicked back to the Aggie 38.

Patterson started out on an ordinary end sweep and then fired a pass while at a dead run that Sam Boyd, Baylor end, took across the goal line 40 yards distant. Gernand's try for point was blocked.

18 SEAMEN FACE MUTINY CHARGES

BALTIMORE, Oct. 23.—(AP)—Eighteen seamen were charged tonight with violating mutiny laws during a 13,000-mile round trip to Buenos Aires.

The men all were members of the crew of the freighter Algic, beset with labor disputes, deaths and desertions on the southern voyage from Baltimore.

Fourteen sailors were arraigned before United States Commissioner James K. Cullen tonight and held under $1,000 bond each for hearings November. They said they would communicate with their union locals to obtain counsel.

Fugitive warrants were issued for the four others. Three were listed as deserting in Brazil, the other as having "jumped ship" at Jacksonville, Fla.

The warrants made no specific charge of "mutiny" but cited sections of the law relating to "mutiny" as having been violated.

Mariners said it was the first time the mutiny laws had been used in criminal action since 1920.

The warrants charged the men with conspiring to deprive their captain of authority in a foreign port.

Cottonseed Oil

New Orleans

NEW ORLEANS, Oct. 23.—(AP)—Cottonseed oil closed steady. Bleachable prime summer yellow 7.20 nominal; prime crude 5.87 1-2-6.25. Oct. 6.75b; Dec. 6.79b; Jan. 6.79b; Mch. 6.80b; May 6.82b.

(b)—Bid.

New York

NEW YORK, Oct. 23.—(AP)—Bleachable cottonseed oil futures closed easy, 8 to 11 lower. Sales 95 contracts. Jan. 7.24b; Mch. 7.25; May 7.30.

(b)—Bid.

Poultry

CHICAGO, Oct. 23.—(AP)—Poultry, live, 5 trucks; easy; springs, 4 lbs. up Plymouth Rock 20; springs, less than 4 lbs. Plymouth Rock, 20; bareback chickens 17; Leghorn chickens 17; geese 17; all other live poultry prices are unchanged.

World's Latest Market News

MARKETS AT A GLANCE

NEW YORK, Oct. 23.—(AP)—Stocks weak; rails lead new decline. Bonds lower; carrier loans slide. Curb down; general losses follow big board slip. Foreign exchange narrow; franc down. Cotton lower; weak stock market and hedge selling. Sugar closed. Coffee easy; trade selling.

CHICAGO—Wheat weak with securities. Corn unsteady. Cattle closed week lower save on prime beeves and grassers. Hogs round 10 cents lower; top 10.10.

COTTON

New Orleans

NEW ORLEANS, Oct. 23.—(AP)—Weakness in stocks, reports of a large private crop estimate and hedge selling depressed the cotton market here today and final prices were steady at net declines of 16 to 21 points.

Trading was more active during the short session than on any previous day this week. Trade buying was encountered on the scale down but in small volume.

Weather conditions were unfavorable in the belt but failed to induce any buying support. Light to killing frosts were reported in sections of the growing area and scattered showers fell in the eastern and center portions.

Week-end liquidation was apparent at the start but was offset to some extent by covering. Foreign markets were not as good as expected and contributed to the easier tone.

Closing prices were at or near the bottom with Dec. at 8.21, Jan. at 8.20, March at 8.16, May 8.17 and July 8.16.

Exports today were 45,333 bales.

Cotton futures closed steady at net declines of 16 to 21 points.

	Open	High	Low	Close
Dec.	8.35	8.35	8.21	8.21
Jan.	8.34	8.36	8.20	8.20
Mch.	8.33	8.33	8.15	8.16
May	8.31	8.31	8.16	8.17
July	8.33	8.33	8.16	8.16
Oct.	8.44	8.44	8.26	8.25b
Dec. new	8.48a	...	...	8.28b

(b)—Bid. (a)—Asked.

ORLEANS SPOT COTTON

NEW ORLEANS, Oct. 23.—(AP)—Spot cotton closed steady, 17 points lower. Sales 8,615; low middling 6.71; middling 8.21; good middling 8.76; receipts 38,979; stocks 813,219.

AVERAGE MIDDLING PRICE

NEW ORLEANS, Oct. 23.—(AP)—The average price of middling cotton today at 10 southern spot markets was 8.13 cents a pound; average for the past 30 market days 8.23 cents a pound.

New York

NEW YORK, Oct. 23.—(AP)—Cotton eased today as stocks developed new weakness. Demand continued poor. In addition to liquidation, cooperative interests and New Orleans sold, carrying March off from 8.25 to 8.09.

Closing prices were at the lows for the day, representing net losses of 15 to 19 points.

Cotton futures closed barely steady 15 to 19 lower.

	Open	High	Low	Last
Dec.	8.28	8.28	8.14	8.14-15
Jan.	8.29	8.29	8.15	8.15
Mch.	8.24	8.25	8.09	8.09-10
May	8.25	8.25	8.08	8.08-09
July	8.25	8.27	8.09	8.09
Oct.	8.36	8.36	8.20	8.20

Spot quiet; middling 8.34.

CHICAGO GRAIN

CHICAGO, Oct. 23.—(AP)—A brisk advance in wheat prices at Liverpool had little apparent effect on Chicago prices at the start of trading today.

The Liverpool market disregarded yesterday's downturns here and wheat was as much as 2 1-2 cents higher at today's close.

Wheat opened steady to 1-8-5-8 higher than yesterday's finish, Dec. 98-98 1-4, May 98 1-8-3-8 and afterward advanced fractionally. Corn started 1-8-3-8 down, Dec. 58 3-4-7-8, May 60-60 1-8, and showed little change.

Wheat closed weak at near the day's lowest prices, and 1-4-1 cent below Friday's finish, December 97 1-4-3-8, May 96 7-8-97, corn 1-1 5-8 down, December 57 3-4, May 59-59 1-8, and oats were 1-8-1-4 off.

	Open	High	Low	Close
WHEAT—				
Dec.	.98-98¼	.98⅜	.96½	.97¼-⅜
May	.98⅛-⅜	.98½	.96½	.96⅞-97
July	.92½-⅝	.92⅞	.91⅜	.91¾-⅞
CORN—				
Oct.	.61⅞	.61⅞	.60½	.61
Dec.	.58¾-⅞	.58⅞	.57½	.57¾-⅞
May	.60-60⅛	.60¼	.59	.59-59⅛
July	.60⅞	.60⅞	.60	.60
OATS—				
Dec.	.30¾	.30¾	.30¼	.30⅜
May	.30¾	.30¾	.30¼	.30⅜
July	.29⅛	.29⅜	.29⅛	.29¼
SOY BEANS—				
Oct.	.98½	.98½	.97¾	.98¼
Dec.	.97¼	.97¼	.96½	.96½
May	.99½	.99½	.98¾	.98¾
RYE—				
Dec.	.72½	.73	.72⅜	.72¾
May	.71¾	.71¼	.71¾	.72
No Barley				
LARD—				
Oct.	9.47	9.47	9.35	9.35
Nov.	....	....	....	9.30
Dec.	9.40	9.40	9.30	9.30
Jan.	9.35	9.35	9.30	9.30
BELLIES—				
Oct.	....	....	....	13.37

Butter And Eggs

CHICAGO, Oct. 23.—(AP)—Butter, 5,485; steady; creamery firsts (88-89) 31 3-4-32 1-4. All other creamery prices unchanged. Eggs, 2,137, steady; all egg prices unchanged.

NEW YORK STOCKS

By Victor Eubank

NEW YORK, Oct. 23.—(AP)—Weakness of rails touched off a new selling drive in today's stock market and leading issues suffered losses running to 9 points or so at the worst.

Pressure of offerings was pronounced in the first half-hour and the ticker tape at one time was as much as 4 minutes behind. Dealings quieted later but the tape was again in arrears in the closing period.

Brokers attributed the sharp drop in carriers to the belief yesterday's approval of a freight rate boost by the interstate commerce commission had been discounted by the recent brisk recovery in the transportation group. It was also recognized the boost, amounting to some $47,500,000, is still far from compensating the roads for higher wages and other operating costs.

On top of the freight rate hoist, the commission today announced southeastern lines would be permitted to lift passenger coach fares from 1 1-2 to 2 cents a mile. This was generally ignored, even by stocks of the companies affected.

Steels fell sharply as forecasts were made that next week's mill operations would register another sizable dip.

Transfers were around 1,565,020 shares.

Santa Fe, Union Pacific and New York Central were from 25 to 30 minutes late in opening. There were wide spreads between bids and offers in these. They finally appeared off 1 1-2 to 6, and yielded more before the finish.

Bonds pointed downward and commodities displayed considerable unevenness.

United States Steel hit a new 1937 bottom with a drop of about four points.

Conspicuous on the slide were Pennsylvania, Southern Pacific, Southern Railway, Nickel Plate, Northern Pacific, Baltimore and Ohio, Atlantic Coast Line, Lackawanna, Chesapeake and Ohio, Wheeling Steel, Bethlehem, Crucible, Youngstown Sheet and Tube, Chrysler, General Motors, American Telephone, Consolidated Edison, North American, U. S. Rubber, Montgomery Ward, Sears Roebuck, J. I. Case, Deere, International Harvester, Douglas Aircraft, Boeing, Anaconda, Kennecott, American Smelting, St. Joseph Lead, Howe Sound, Philip Morris, Westinghouse, du Pont, Allied Chemical, General Electric, Standard Oil of N. J., Texas Corp., Zenith Radio, Union Carbide, Johns-Manville, Paramount, Allis Chalmers, Pullman, Lima Locomotive, Coca-Cola and Crown Cork.

Business news, on the whole, was not particularly depressing, but trading forces apparently paid little attention to encouraging items.

(FINAL QUOTATIONS)

Adams Express	10½
Air Reduction	60
Alaska Juneau	10¼
Alleghany Corporation	1⅝
Allied Chemical & Dye	155⅞
Allied Stores	9¾
Allis Chalmers Manufacturing	41¼
American Can	85½
American Car & Foundry	21¼
American Crystal Sugar	16¾
American & Foreign Power	3⅞
American Hide & Leather	3¾
American Ice	2
American Locomotive	19¼
American Metal	33½
American Power & Light	5¼
American Rad & St S	12
American Rolling Mill	22
American Smelting & Refining	51
American Snuff Company	51
American Steel Fenders	26½
American Sugar Refining	33
American Tel & Tel	149⅛
American Tobacco B	71½
American Water Works	11⅛
American Woolen	5¾
American Woolen pf	37½
Anaconda Copper	28
Anchor Cap	14
Armour Delaware pf	96½
Armour Illinois	7
Armour Illinois pr pf	70½
Atchison T & S F	40
Atlantic Coast Line	24
Atlantic Refining	21¼
Auburn Automobile	8¼
Aviation Corporation	3¾
Baltimore & Ohio	12⅛
Barnsdall Oil	13⅛
Beatrice Cream	16⅛
Bendix Aviation	12¼
Benef Ind Ln	18¼
Bethlehem Steel	43
Blaw-Knox	12⅛
Boeing Airplane	19¼
Bohn Al & Brass	28½
Borden Company	20
Briggs Manufacturing	25
Brooklyn-Manhattan Transit	10⅛
Bucyrus Erie	9⅜
Budd Manufacturing	5
Budd Wheel	5
Burroughs Adding Machine	19¼
California Packing	25½
Calumet & Hecla	8⅛
Canada Dry Ginger Ale	11½
Canadian Pacific	8
Case J I Company	95½
Caterpillar Tractor	60
Celanese Corporation	21⅛
Celotex Corporation pf	57
Cerro De Pasco	44
Certain-teed Products	6⅛
Chesapeake & Ohio	37⅜
Chicago Great Western	1¾
Chicago M St P & P	1¼
Chrysler Corporation	61⅝
Clev Graph Br	27
Coca-Cola Corporation	104
Colgate-Palm-P	11⅛
Collins & Aikman	29
Colorado Fuel & Iron	15
Columbus Gas & Electric	7¾
Columbian Carbon	82
Commercial Credit	42⅞
Commercial Investment Trust	45
Commercial Solvents	9
Commonwealth & Southern	1¾
Consolidated Edison	24⅝
Consolidated Oil	9¾
Consolidated Textile	13
Container Corporation	15⅛
Continental Baker B	1⅞
Continental Can	46
Continental Insurance	28
Continental Motors	1½
Continental Oil Delaware	29½
Corn Products	52⅜
Coty Incorporated	4½
Crown Zellerbach	11⅝
Crucible Steel	27
Cuban-American Sugar	4¼
Curtiss Wright	3⅝
Curtiss Wright A	10⅜
Deere & Company	72
Deere & Company pf	[illegible]
Delaware Lack & Western	[illegible]
Distillers Corporation-Seagrams	[illegible]
Dome Mines	[illegible]
Douglas Aircraft	[illegible]
Du Pont De Nemours	[illegible]
Eastman Kodak	[illegible]
Electric Auto Lite	[illegible]
Electric Power & Light	[illegible]
Electric Power & Light pf	[illegible]
Endicott-Johnson	[illegible]
Engineers Public Service	[illegible]
Erie Railroad	[illegible]
Evans Products	[illegible]
Federal Motor Truck	[illegible]
Firestone Tire & Rubber	[illegible]
Foster Wheeler	[illegible]
Freeport Sulphur	[illegible]
General Electric	[illegible]
General Foods	[illegible]
General Gas & Electric A	[illegible]
General Motors	[illegible]
General Railway Signal	[illegible]
General Real & Util	[illegible]
General Refractory	[illegible]
Gillette Safety Razor	[illegible]
Gimbel Brothers	[illegible]
Glidden Company	[illegible]
Goodrich B F	[illegible]
Goodyear Tire & Rubber	[illegible]
Great Northern Iron Ore ctf	[illegible]
Great Northern Railway pf	[illegible]
Great Western Sugar	[illegible]
Gulf Mobile & Northern	[illegible]
Hecker Products	[illegible]
Holland Furniture	[illegible]
Houd-Hershey B	[illegible]
Houston Oil	[illegible]
Hudson Motor	[illegible]
Hupp Motor	[illegible]
Illinois Central	[illegible]
Indian Refining	[illegible]
Industrial Rayon	[illegible]
Inger Rand	[illegible]
Inspiration Copper	[illegible]
Interlake Iron	[illegible]
International Business Machine	[illegible]
International Harvester	[illegible]
International Hydro-Electric A	[illegible]
International Mer Marine	[illegible]
International Nickel Can	[illegible]
International Paper & Power pf	[illegible]
International Tel & Tel	[illegible]
Johns-Manville Products	[illegible]
Kansas City Southern pf	[illegible]
Kennecott Copper	[illegible]
Kresge S S	[illegible]
Kroger Grocery	[illegible]
Lambert Company	[illegible]
Lehigh Port C	[illegible]
Lehigh Valley Railroad	[illegible]
Libbey-Owens-Ford Glass	[illegible]
Liggett & Myers B	[illegible]
Loew's Incorporated	[illegible]
Lone Star Cement	[illegible]
Long-Bell Lumber A	[illegible]
Lorillard P	[illegible]
Louisville & Nashville	[illegible]
Ludlum Steel	[illegible]
Mack Trucks	[illegible]
Macy R H Company	[illegible]
Marine Midland	[illegible]
Marshall Field	[illegible]
Masonite Corporation	[illegible]
Mathieson Alkali	[illegible]
McKesson & Robbins	[illegible]
McLellan Stores	[illegible]
Mengel Company	[illegible]
Miami Copper	[illegible]
Mid-Cont Petroleum	[illegible]
Minn-Mol Pow Imp	[illegible]
Mission Corporation	[illegible]
Missouri Kansas & Texas	[illegible]
Missouri Kansas & Texas pf	[illegible]
Missouri Pacific	[illegible]
Montgomery Ward	[illegible]
Mother Lode C M	[illegible]
Motor Wheel	[illegible]
Murray Corporation	[illegible]
Nash-Kelvinator	[illegible]
National Biscuit	[illegible]
National Cash Register	[illegible]
National Dairy Products	[illegible]
National Department Stores	[illegible]
National Distillers	[illegible]
National Power & Light	[illegible]
National Steel	[illegible]
National Supply	[illegible]
National Tea	[illegible]
Natomas Company	[illegible]
Newport Industries	[illegible]
New York Central Railroad	[illegible]
N Y N H & H	[illegible]
Norfolk & Western	[illegible]
North American Aviation	[illegible]
North American Company	[illegible]
Northern Pacific	[illegible]
Ohio Oil	[illegible]
Omnibus Corporation	[illegible]
Otis Elevator	[illegible]
Otis Steel	[illegible]
Owens-Illinois Glass	[illegible]
Pacific Gas & Electric	[illegible]
Packard Motor	[illegible]
Paramount Pictures	[illegible]
Park Utah Cons Min	[illegible]
Patino Mines	[illegible]
Penney J C	[illegible]
Pennsylvania Railroad	[illegible]
Peoples Gas L & C	[illegible]
Phelps Dodge	[illegible]
Philip Morris	[illegible]
Phillips Petroleum	[illegible]
Pittsburgh Screw & Bolt	[illegible]
Plymouth Oil	[illegible]
Procter & Gamble	[illegible]
Public Service New Jersey	[illegible]
Public Service New Jersey $5 pf	[illegible]
Pullman Company	[illegible]
Pure Oil	[illegible]
Purity Bakery	[illegible]
Radio Corporation of America	[illegible]
Radio Keith Orph	[illegible]
Reading & Company	[illegible]
Remington Rand	[illegible]
Reo Motor	[illegible]
Republic Steel	[illegible]
Reynolds Tobacco B	[illegible]
Safeway Stores	[illegible]
St Joseph Lead	[illegible]
St Louis & San Francisco	[illegible]
Schenley Distillers	[illegible]
Seaboard Air Line	[illegible]
Seaboard Oil	[illegible]
Sears Roebuck	[illegible]
Servel Incorporation	[illegible]
Shell Union Oil	[illegible]
Silver King Coalit	[illegible]
Simmons Company	[illegible]
Skelly Oil	[illegible]
Socony-Vacuum	[illegible]
Southern Am O & P	[illegible]
Southern Pacific	[illegible]
Southern Railway	[illegible]
Sparks Withington	[illegible]
Sperry Corporation	[illegible]
Spiegel Incorporated	[illegible]
Standard Brands	[illegible]
Standard Com Tob	[illegible]
Standard Gas & Electric $4 pf	[illegible]
Standard Oil California	[illegible]
Standard Oil Indiana	[illegible]
Standard Oil New Jersey	[illegible]
Stone & Webster	[illegible]
Studebaker Corporation	[illegible]
Superior Oil	[illegible]
Swift & Company	[illegible]
Tennessee Corporation	[illegible]
Texas & Pacific Railway	[illegible]
Texas Corporation	[illegible]
Texas Gulf Sulphur	[illegible]
Texas Pacific C & O	[illegible]
Texas Pacific Land & Trust	[illegible]
Thompson Starrett	[illegible]
Tide-Water A Oil	[illegible]
Timken-Detroit Axle	[illegible]
Timken Roller Bearing	[illegible]
Transamerica	[illegible]
Tri-Cont Corporation	[illegible]
Twentieth Century-Fox Film	[illegible]
Underwood Elliott	[illegible]
Union Carbide	[illegible]
Union Pacific	[illegible]
United Air Lines	[illegible]
United Aircraft	[illegible]
United Corporation	[illegible]
United Drug	[illegible]
United Fruit	[illegible]
United Gas Imp	[illegible]
United States & Foreign Sec	[illegible]
United States Gypsum	[illegible]
United States Industrial Alcohol	[illegible]
United States Rubber	[illegible]
United States Smelting R & M	[illegible]
United States Steel	[illegible]
United Stores A	[illegible]
Vanadium Corporation	[illegible]
Wabash Railway	[illegible]
Walworth Company	[illegible]
Ward Baking A	[illegible]
Warner Brothers Pictures	[illegible]
Warren Brothers	[illegible]
Wesson Oil & Snowdrift	[illegible]
Western Maryland	[illegible]
Western Union Telegraph	[illegible]
Westinghouse Air Brakes	[illegible]
Westinghouse E & M	[illegible]
White Motor	[illegible]
White Rk M Sp	[illegible]
Wilson & Company	[illegible]
Woolworth F W	[illegible]
Wright Aeronautics	[illegible]
Wrigley W Jr	[illegible]
Yellow Truck & Coach	[illegible]
Youngstown Sheet & Tube	[illegible]
Zenith Radio	[illegible]
Zonite Products	[illegible]

DAILY COTTON TABLE

Port movement:	Mdlg.	Receipts	Exports	Sales	Stocks
New Orleans	8.21	38,979	23,680	8,615	812,219
Galveston	[illegible]	[illegible]	[illegible]	[illegible]	931,782
Mobile	[illegible]	[illegible]	[illegible]	[illegible]	83,180
Savannah	[illegible]	[illegible]	[illegible]	[illegible]	171,262
Charleston	[illegible]	[illegible]	[illegible]	[illegible]	25,816
Wilmington	[illegible]	[illegible]	[illegible]	[illegible]	8,909
Norfolk	[illegible]	[illegible]	[illegible]	[illegible]	21,820
Baltimore	[illegible]	[illegible]	[illegible]	[illegible]	925
New York	[illegible]	[illegible]	[illegible]	[illegible]	[illegible]
Boston	[illegible]	[illegible]	[illegible]	[illegible]	[illegible]
Houston	[illegible]	[illegible]	[illegible]	[illegible]	817,610
Corpus Christi	[illegible]	[illegible]	[illegible]	[illegible]	107,791
Minor ports	[illegible]	[illegible]	[illegible]	[illegible]	153,553
Total Saturday		[illegible]	45,333	[illegible]	3,159,517
Total for week		[illegible]	[illegible]		
Total for season		[illegible]	[illegible]		
Interior movement:	Mdlg.	Receipts	Shipments	Sales	Stocks
Memphis	[illegible]	[illegible]	[illegible]	[illegible]	502,357
Augusta	[illegible]	[illegible]	[illegible]	[illegible]	127,724
St. Louis	[illegible]	[illegible]	[illegible]	[illegible]	[illegible]
Little Rock	[illegible]	[illegible]	[illegible]	[illegible]	71,276
Fort Worth	[illegible]	[illegible]	[illegible]	[illegible]	[illegible]
Dallas	[illegible]	[illegible]	[illegible]	[illegible]	[illegible]
Montgomery	[illegible]	[illegible]	[illegible]	[illegible]	[illegible]
Atlanta	[illegible]	[illegible]	[illegible]	[illegible]	[illegible]
Total Saturday		[illegible]	[illegible]	[illegible]	703,316

Liverpool

LIVERPOOL, Oct. 23.—(AP)—Cot[ton] 7,000 bales including 6,500 Ameri[can]. Spot quiet; prices two points lo[wer]; quotations in pence: American, st[rict] good middling 5.67; good middling [illegible]; strict middling [illegible]; middling [illegible]; strict low middling 4.62; low middling 4.12; strict good ordinary 3.62; ordinary 3.22. Futures closed [illegible] Oct. 4.67; Dec. 4.73; Jan. 4.75; Mch. [illegible] May 4.83; July 4.87.

DON'T BE MISLED—TRADE AT HADDAD'S

JUSTIN BOOTS

FOR—
• HUNTING
• FISHING
• HIKING
AND
• WORK

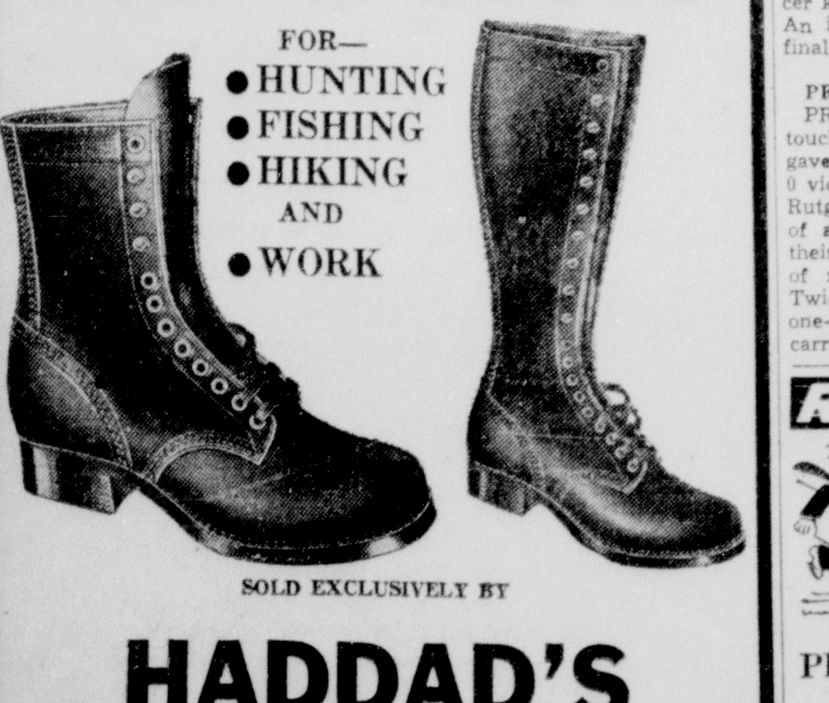

SOLD EXCLUSIVELY BY
HADDAD'S
Better Clothes for Less Money
506-08 DeSiard Street

ADDRESS GIVEN BY MISS WRIGHT

Efforts Made To Organize Tuberculosis Association In Grant Parish

In the interest of the formation of a parish unit of the Louisiana Tuberculosis and Public Health association, Miss Bernice Wright, executive secretary of the Ouachita Tuberculosis and Public Health association, spent Thursday at Colfax, where she addressed several groups.

She made a talk before the American Legion and later before the Legion's Auxiliary.

At the noon hour, she attended the Lions club luncheon and gave a talk to the members.

Her address dealt with statistics showing the cost to the community occasioned by the presence of tuberculosis and how the disease has been largely controlled through modern scientific methods employed.

Miss Wright said in part:

"The tubercule bacillus, discovered by Robert Koch of Berlin in 1882, is only one ten-thousandth of an inch long. Yet these tiny germs cost 70,000 lives yearly. In 1900 out of every 100,000 people, in the United States, 202 were dying from tuberculosis. Today the number of deaths has declined to .55 out of every 100,000. This is a wonderful step forward but the number of deaths is far too large. There are more than 600,000 cases of active tuberculosis in existence in this country at this very moment.

"More than half of all tuberculosis deaths occur in the productive period of life, between the ages of 15-45, just when a person is of the greatest economic value both to his family and to his community. In the United States, more than $300,000,000 is invested in hospitals for the tubercular and the maintenance cost of more than 70 millions yearly comes largely from the pockets of over-burdened taxpayers. It has been estimated that the average tuberculosis death represents approximately $10,000 in actual cost.

"The average cost per individual from diagnosis, treatment, wage loss to the sick person's family, the industry and the community, is $4,000. This is based on 100 tuberculosis employes of the Eastman Kodak company at Rochester, N. Y. When we apply this cost to the 600,000 active cases now in our country, we find that it costs $2,400,000 to care for these victims."

While no definite steps were taken toward the formation of a parish association at Colfax, Miss Wright reported that her hearers were evidently deeply interested and that indications are that action will be taken to establish a unit in the near future.

OIL AND GAS NEWS

NEW ORLEANS, Oct. 23.—(AP)—Completion of 13 new oil wells and issuance of 35 permits for drilling operations in the state were announced Saturday by the Louisiana conservation department.

Continuing as leader in number of new wells was the Lisbon field with five during the week ending October 22. Three of the wells had an initial production of more than 1,000 a day.

The field, name of producer, name of well and initial daily production of each follow in order:

Dog Lake, Terrebonne parish, The Texas company, State Dog Lake No. 20, 1,537 barrels; Gibson, Terrebonne, Shell Petroleum corporation, Pelican No. 2, 9.29.76.

Lisbon, three wells in Claiborne parish; Hollyfield and McFarlane, H. W. Patton estate No. 2, 1,879.20; Sloan and Zook, H. W. Patton estate No. 3, 1,152; J. C. Tippett, C. S. L. Patton No. 1, 1,254; two wells in Lincoln parish, Lyons and Neely, H. E. Patton No. B-2, 768 barrels; Red Iron Drilling company, T. F. Patton estate No. 1, 960.

Roanoke, Jefferson Davis parish, Humble Oil and Refining company, C. N. Taylor, No. 4, 594.96; South Roanoke, Jefferson Davis parish, Union Sulphur company, T. R. Farm company No. 1, 40.

Rodessa, Caddo parish, R. W. Norton, W. N. Starcke, No. 7, 240; Rodessa, Caddo, Standard Oil company of Louisiana, Emma J. Parker No. C-1, 154; Sulphurmine, Calcasieu parish, Union Sulphur company, Fee No. 847, 250; Tullos, LaSalle parish, T. and J. Oil company, town of Tullos No. 1, 30.

The conservation department estimated average daily production of the gulf coast oil region for the week ending October 16 at 173,000 barrels.

The following drilling permits (one to each applicant unless otherwise specified) were issued:

Gulf Refining company, Acadia parish; Humble Oil and Refining company, two, Acadia; Iles Petroleum company, Acadia; O'Meara Brothers, Acadia; Clark Oil corporation, Caddo; M. J. Grogan, B. P. Crittenden and Chew and Chew, Caddo; A. R. Hancock, Caddo; Magnolia Petroleum company, Caddo; Standard Oil company of Louisiana, Caddo; Union Producing company, Caddo; G. H. Vaughn, two, Caddo.

Union Sulpher company, Calcasieu; F. J. LeBlanc, et al., Cameron; Stanolind Oil and Gas company, Cameron; Atlantic Refining company, three, Claiborne; Harmon and Greenwald, Inc., and Crescent Drilling company, Claiborne.

A. O. Olson, Claiborne; G. H. Vaughn and Marr, two, Claiborne; Humble Oil and Refining company, Iberville; Standard Oil company of Louisiana, Iberville; The Texas company, Jefferson parish; Humble Oil and Refining company, Jefferson Davis; Pan American Producing company, LaFourche; The Texas company, Plaquemines; Herton Oil company, St. Mary; Interstate Natural Gas company, Union; J. and H. Oil company, Union; Ohio Oil company, Webster; and Georgetown Oil company, Winn.

PLAN CHILDREN'S THEATER

Organization of the Children's theater will take place tomorrow afternoon at 3:30 o'clock at the recreation center, it was reported yesterday. All children interested in dramatics are eligible to join.

Classification Index

MONROE NEWS-STAR
— and —
MORNING WORLD
Classified Advertising
RATES
PHONE 4800
ALL ADS RUN IN
Morning World
AND
News-Star
OR SUNDAY NEWS-STAR—WORLD
MINIMUM CHARGE 45c
Count five words to the line
PHONE YOUR
WANT-ADS
PHONE 4800

Want-Ads will be accepted over telephone for all classifications except "Situations Wanted." All telephone ads are "accommodation accounts" for the convenience of our customers in transacting business over the telephone, no ledger account is kept on account of the great number of want-ads, therefore, it is necessary to make prompt collections.

CLOSING TIME FOR WANT-ADS
MORNING WORLD .... 6 P. M.
NEWS-STAR .... 9 A. M.
1 Time .... 15c per line
3 Times Consecutively .... 12c per line
7 Times Consecutively .... 7c per line

The following classifications are arranged alphabetically under group headings and numbered for quick references:

Legal notices—1

ANNOUNCEMENTS
Lost, Found, Strayed—2
Special Notices—3
Wanted to Exchange—3-A

BUSINESS SERVICES
Dressmaking, Sewing—4
Educational—5
Miscellaneous—6
Radio Repair—7
Hauling, Storage, Transfer—8

CONTRACTORS
Carpenters and Contractors—9
Building Materials—10
Electric Works and Supplies—11
Painting and Plumbing—12
Plumbing—12-A
Roofing and Sheet Metal—13

EMPLOYMENT
Agents, Salesmen—14
Female Help Wanted—15
Male or Female Help—15-A
Male Help Wanted—16
Situations Wanted—17

MISCELLANEOUS
Household Goods—18
Miscellaneous for Sale—18-A
Musical Instruments—19
Machinery and Tools—20
Office and Store Fixtures—21
Typewriters—22
Farm Products—23
Chicks—23-A
Farm Implements—24
Livestock for Sale—25
Seeds and Plants—26
Dogs, Cats and Pets—27
Wanted to Purchase—28

FINANCIAL
Business Opportunities—29
Investments—30
Money to Loan—31

RENTALS
Apartments for Rent—32
Boarding Houses—33
Furnished Rooms—34
Business Purposes—35
Houses for Rent—36
Light-Housekeeping Rooms—37
Unfurnished Rooms—38
Wanted to Rent—39

REAL ESTATE
Acreage and Farms—40
Business Property—41
Houses for Sale—42
Lots for Sale—43
Real Estate for Sale—43-A
Real Estate for Trade—44
Wanted—Real Estate—45
Real Estate Agents—46

AUTOMOBILES
Automobiles for Sale—47
Automobiles Wanted—48
Trucks and Trailers—49
Service—Tires and Accessories—50

Legal Notices 1

NOTICE TO CONTRACTORS

Sealed proposals for the construction of the following project will be received by the Louisiana Highway Commission, Room No. 202, Highway Office Annex, Baton Rouge, Louisiana, until 9.45 A. M. on Wednesday, November 17, 1937. Proposals will not be received after this hour. At 10:00 o'clock A. M. of the same day and date they will be publicly opened and read in the Chamber of the House of Representatives in the State Capitol.

STATE (BOND F. R.) PROJECT NO. 1184 EROS-OKALOOSA HIGHWAY, Located in Jackson and Ouachita Parishes. State Routes Nos. 1303 and 1298. Length: 5.663 miles. Type: Grading and Surfacing and other work in connection therewith.

Proposal forms will be issued only to "general contractors" licensed by the "Louisiana State Licensing Board for General Contractors," Room 203, Reymond Building, Baton Rouge, Louisiana, or to an authorized representative of a licensed contractor, and in no event will proposal forms be issued later than twenty-four hours prior to the hour and date set for receiving proposals. It will be necessary for the bidder to show evidence of license before a proposal is issued, in accordance with Act No. 172 of the Regular Session of 1936 of the Legislature of Louisiana, and the rules and regulations of the Louisiana State Licensing Board for General Contractors, dated February 11, 1937.

Proposal forms will be issued to non-licensed contractors when the estimated cost of the improvement is less than $10,000.00 but in no event will proposal forms be issued later than twenty-four hours prior to the hour and date set for receiving proposals.

Full information and proposal forms are available at the offices of the Highway Commission at Baton Rouge. Plans and specifications may be inspected at said office or will be furnished upon payment of $3.00 (not to be refunded).

HARRY B. HENDERLITE,
State Highway Engineer.
L. P. ABERNATHY,
Chairman,
Louisiana Highway Commission.

RIVER STAGES

Stations	Flood Stage	Present Stage	24-Hour Change
MISSISSIPPI			
St. Louis	30	2.4	0.1 Rise
Memphis	34	5.5	0.5 Rise
Vicksburg	43	0.3	0.1 Fall
Natchez	48	4.4	0.2 Fall
Baton Rouge	35	3.8	0.3 Fall
New Orleans	17	1.9	0.1 Fall
OUACHITA			
Camden	26	7.0	0.6 Fall
Monroe	40	14.0	0.0
OHIO			
Pittsburgh	25	12.2	0.2 Fall
Cincinnati	52	15.9	0.0
Cairo	40	13.2	0.1 Rise
TENNESSEE			
Chattanooga	30	13.5	1.0 Rise
CUMBERLAND			
Nashville	40	9.5	0.1 Rise
ARKANSAS			
Fort Smith	22	6.2	1.0 Fall
Little Rock	23	1.9	0.1 Fall
RED			
Shreveport	39	8.4	0.5 Rise
Alexandria	32	9.1	0.1 Rise

MONEY, PISTOL STOLEN

Ben C. Jones, negro residing at 1003 Calypso street, told police yesterday that a negro thief had just entered his home through a window, after cutting a screen, and stole $27 from a dresser drawer in the room of a roomer. Jones said his wife was in the kitchen at the time of the theft, and heard the intruder moving about. She started to the room to discover what was taking place there and the thief fled, dropping a pair of shoes as he left the house, Jones told police. H. H. Petty, 100 South Sixth street, reported to police that a .38 caliber pistol was stolen from a dresser drawer in his bedroom late Friday afternoon.

Two of Germany's high-speed, streamlined trains are known as "Flying Hamburger" and the "Flying Frankfurter."

Buy, Sell, Rent Through Timely Want Ads

ANNOUNCEMENTS

Lost, Found, Strayed 2

LOST—Male German sheppard dog. Tan colored. Reward. Mrs. B. O. Yeldell, 411 Hart street. Phone 3013.

THE LOSERS' SERVICE BUREAU

TO FINDERS

If you have found a dog, purse, jewelry, fur or any other article that is not advertised in today's News-Star or Morning World, phone 4800, Classified Department. An accurate index is maintained of all lost and found ads appearing in The News-Star—World for the past several weeks which may be of material assistance to locating the owner.

TO LOSERS

When you advertise a lost article of any kind in The News-Star and Morning World your advertisement will receive the benefit of free listing in our Loser's Service Bureau. This service is provided without additional cost to our advertisers and facilitates the recovery of lost articles.

Special Notices 3

PREPARE NOW for next Monroe examination. U. S. government jobs pay $1,260 to $2,100 first year. Men—women. List positions—full particulars and sample coaching, free. Apply immediately. Write Box 1052-N, care News-Star—World.

WANTED — An opportunity for four school children to share in normal family life. Board paid. Write Box 9-MW, care News-Star.

JIMMY'S Home Laundry. Blanket or quilt cleaned free with washings, $1 or over for limited time. References. We call for and deliver. Phone 1793.

MEN OLD AT 40! GET PEP. New Ostrex Tonic Tablets contain raw oyster invigorators and other stimulants. One dose starts new pep. Costs little. Call, write Sandman's Pharmacy.

DR. RICHEY
PSYCHOLOGIST PS. D.
TELLS THE OBJECT OF YOUR VISIT. WHEN AND WHOM YOU WILL MARRY. HOW TO WIN THE MAN OR WOMAN YOU LOVE. WHY BE UNLOVED AND UNHAPPY? READINGS 50c AND $1.00. 516 ST. JOHN.

BUSINESS SERVICES

Dressmaking, Sewing 4

SLIP COVERS, dresses, alterations. References. Reasonable price. Phone 3827.

Educational 5

LEARN DIESEL
IN MONROE

Enroll now for class opening on Tuesday November 16. This is not a correspondence course, and will not interfere with your present position. Day or night instructions furnished by outstanding recognized Diesel Engineers. We know from experience that you cannot learn Diesel Engineering by correspondence, or so-called home study. Get complete theory and shop training on all types of Diesel Engines in a practical way, furnished by the most complete exclusive Diesel training schools in the south. For details write P. A. Jourden, P. O. Box 1030 in Monroe, and furnish information to see you in person.

SOUTHWESTERN
DIESEL SCHOOLS, INC.

DIESEL ENGINEERING

IF YOU ARE FULLY CONVINCED THAT DIESEL OFFERS YOU A REAL OPPORTUNITY, THEN YOU WANT THE BEST TRAINING AVAILABLE. NATURALLY YOU WOULD EXPECT US TO TELL YOU THAT WE HAVE THE BEST. OTHERS MAY MAKE THE SAME CLAIM FOR THEIR INSTITUTIONS. INVESTIGATE OTHER DIESEL SCHOOLS. INVESTIGATE HEMPHILL DIESEL SCHOOLS. BY ALL MEANS MAKE A THOROUGH INVESTIGATION, THEN USE YOUR OWN JUDGMENT.

DAY, EVENING OR "HOME AND SHOP" CLASSES

"Free" catalog with complete details
HEMPHILL DIESEL SCHOOLS
Dept. NS-M37
421 Monroe Avenue, Memphis, Tenn.

HIGH SCHOOL TRAINING

DON'T BE HANDICAPPED FOR LIFE. FINISH HIGH SCHOOL AT HOME IN TWO YEARS OR LESS. STANDARD TEXTS SUPPLIED. DIPLOMA GRANTED. MEETS COLLEGE ENTRANCE REQUIREMENTS, BUSINESS AND INDUSTRY. CALL OR WRITE AMERICAN SCHOOL, MONROE, LA. TELEPHONE 578.

Miscellaneous 6

COMFORTS renovated. Pillows made, wool and down. Work guaranteed. The Comfort Shop. Phone 2773-R.

HOME laundry. References furnished. Corner 21st and Grammont. Callie Lexcy.

CONTRACTORS

Roofing and Sheet Metal 13

FOR SALE
Excellent heavy duty flat black sheet iron. Fine for barns and walls. Bargain while it lasts.
M. KAPLAN & SON
Works and Office
Ninth and Adams Phone 942

EMPLOYMENT

Agents, Salesmen 14

HUSTLER WANTED! To introduce, supply demand for Rawleigh necessities. Good routes open nearby. Rawleigh Methods get business. No selling experience needed. We supply sales, advertising literature—all you need. Profits should increase every month. Low prices; good values, complete service. Rawleigh's, Dept. LAJ-103-63, Memphis, Tenn.

BIG MONEY MAKERS! Large line coveralls, melton and leather jackets, raincoats, etc. Names, emblems lettered. Low prices. Prospects enormous. Free 48-page outfit. Dove Garment Co., 1731-UG Milwaukee Ave., Chicago.

SALESMEN—DISTRIBUTORS

Make more money selling Nationally Advertised Penetro Cough Drops, St. Joseph and Twenty Grand Aspirin, Ex-Lax, Feenamint, Black Draught, Stanback and B. C. Headache Powders, also Razor Blades, Shoe Laces, Staple Drugs, 10c Cosmetics and 500 other low priced items. Write for free catalog and price list. International Distributors & Rubber Co., Memphis, Tenn.

TREMENDOUS PROFITS in slightly used clothing. Double or triple your money. Sell from car, truck or store. Write for free copy of "Money-Making News." Superior Jobbing, 1250 Jefferson, Chicago.

WANTED DISTRIBUTORS

Large Ohio manufacturer of patented and nationally advertised product used by schools, public institutions, factories, theaters, churches, hotels, stores, etc., is now filling open territory. Write details about your past experience. Address Manufacturer, P. O. Box 983, Dayton, O.

GIVE FREE picture Joe Louis—coin money selling COLORED. Valmor, 2241-WH Indiana, Chicago.

BUSINESS DIRECTORY
SERVICE BY EXPERTS

AVIATION

DEALERS FOR Taylor Cub. World's safest aeroplane. Passenger and instruction. For rent. Pop Wise. Phone 1555.

BEAUTY CULTURE

PILCHER'S BEAUTY SCHOOL, 110 CATALPA STREET. PHONE 2220.

BICYCLES

LAWNMOWERS SHARPENED AND REPAIRED. HALEY'S BICYCLE SHOP PHONE 4061 116 WALNUT

FLOWER BULBS

FLOWER BULBS
Winter lawn grass seed. We deliver and show how to plant.
TYNER-PETRUS CO.
West Monroe, La. Phone 2660

FURNITURE

WE PAY CASH FOR ALL KINDS OF USED FURNITURE. EXCHANGE FURNITURE STORE, 105 NORTH SIXTH PHONE 384.

WILL PAY highest cash price for any amount of good used furniture. Dixie Furniture Exchange, 611 DeSiard street Phone 362.

WE PAY MORE FOR USED FURNITURE. HOLLIS FURNITURE COMPANY PHONE 1665.

WE PAY CASH FOR ANY AMOUNT OF SECOND-HAND FURNITURE. NEW YORK FURNITURE CO., 625 DESIARD PHONE 1056.

GUN REPAIRS

GUN PARTS and repairs. Keys made. Locks repaired. Latonia bicycle parts and accessories. Bicycles repainted. Waite Cycle House, 129 South Grand. Phone 3442.

JOB PRINTING

Printed office forms of every description. Ruling and binding. Good printing at the right price. Free estimates. Phone for representative.
MONROE PRINTING CO.
We Operate a Union Shop
Phone 4800 Monroe, Louisiana

LOCKSMITH

KEYS—Safes opened and repaired. Tennis rackets restrung. Phone 121. C. C. Lindley, 126 Jackson.

MATTRESSES

MATTRESSES RENOVATED. CALL OR WRITE OUACHITA MATTRESS COMPANY, 2307 DESIARD. PHONE 2744.

MATTRESSES RENOVATED. TWIN CITY MATTRESS COMPANY, 511 COLEMAN, WEST MONROE. PHONE 4065.

MATTRESSES RENOVATED. TICK FURNISHED. $1.95. L. W. GRESHAM MATTRESS FACTORY. PHONE 2177.

MATTRESSES renovated with good tick, $2.49. West Monroe Mattress Co. Phone 1145.

STOVES

STOVES, gas appliances repaired, adjusted by gas expert. Acetylene welding. Work guaranteed. 318 Trenton, West Monroe. Phone 704. Night phone 2198.

WASHING MACHINES

USED washing machines low as $15.00. Also washers for rent. Home Appliance Co., 417 DeSiard St. Phone 4260.

UPHOLSTERING

UPHOLSTERING and refinishing. Expert mechanic. Estimate free. Phone 3503-W.

PATENTS—TRADE MARKS

A. F. FLOURNOY, PATENT ATTORNEY, BERNHARDT BLDG., MONROE. PHONE 3282 OR 3547-J. SHREVEPORT, TUESDAYS.

EMPLOYMENT

Agents, Salesmen 14

MANUFACTURER OFFERS complete line made-to-order shirts, neckwear, pants, hosiery, belts, suspenders. Big daily profits. Extra $37.50 monthly bonus possible. Full or part time. Experience unnecessary. Sample line free. Packard Corporation, Terre Haute, Ind.

BED SPRING SALESMAN—One of America's oldest bed spring manufacturers has opening for salesman to cover Louisiana territory. Prefer man now calling on the furniture trade in this territory who will carry line on a commission basis. Give experience and lines carried in first letter. All applications will be kept confidential. Write 7-LP, News-Star—World Publishing Corporation.

Female Help Wanted 15

SPECIAL WORK for married women. Earn to $21 weekly and your own dresses free. No canvassing. Give age and dress size. Fashion Frocks, Inc., Dept. E-7100, Cincinnati, O.

WOMEN EARN good pay. Wonderful opportunity. Experience unnecessary. Addressing envelopes for us. Everything supplied. Write, enclosing stamped addressed envelope. Nationwide Distributors, 401 Broadway, N. Y.

LADY TO take neighborhood census of children. No selling but sales experience an asset. Phone Miss Hanley, 1189-W, for appointment.

WANTED—Middle aged white lady to keep house for elderly couple. Move four miles south of Simsboro. Good home and small salary. Write J. J. Spencer, Route 2, Ruston, La.

Male or Female Help 15a

COTTON PICKERS wanted. 75c per 100 pounds. A. G. Frost, Lake Providence, La.

Male Help Wanted 16

EXPERIENCED SALESMEN

Want to talk to experienced salesmen now employed in selling successfully something other than automobiles and who wants to better his earnings.

No automobile salesmen need apply.

Write Box 12-EM, care News-Star—World, Monroe, La.

YOU WHO WANT to finish your high school education, see American School ad, educational column.

EXPERIENCED DIME STORE MAN—Have opening for man capable of managing small 5-and-10c store. Good proposition. Experience necessary. State past record and full details in first letter. Write Box 11-D, care News-Star.

EMPLOYMENT

Male Help Wanted 16

MAN FOR coffee route. Up to $45 first week. Automobile given as bonus. Write Albert Mills, 1263 Monmouth, Cincinnati, O.

SALES OPENING with Remington Rand for ambitious man. Steady income. Unusual opportunity. Experience not essential. Write M. N. Rand, Dept. 1024, Buffalo, N. Y.

MALE HELP WANTED—Young man, not over 35 years to handle credits and collections Monroe and adjacent towns for one of world's largest companies. Fidelity bond. Car absolutely necessary. Opportunity unlimited for advancement. Apply Mr. Canty, Monday and Tuesday, Frances hotel.

WANTED—Experienced registered pharmacist between ages of 25 and 30. Please furnish references. Write Box 8-RW, care News-Star—World.

FREE! $15,000 in cash and cars to customers of famous Watkins products. $10,000 in cash and cars as special bonus award to dealers. Reliable man or woman needed at once as local distributor in Monroe. Excellent opportunity to right party. Write J. R. Watkins Co., 70-90 W. Iowa Ave., Memphis, Tenn.

NORTH Louisiana's leading home appliance distributor requires the services of two specialty salesmen to sell highest type, fastest selling home appliances. Applicants must have car. Write Box 6-UE, care News-Star—World, stating past experiences and naming former employer.

Situations Wanted 17

SITUATION WANTED—Bookkeeper, graduate of L. S. U. in commerce. No practical experience. Will accept any place in my line at very small salary. Native of Monroe. Phone 1244. A. J. Airoldi.

MISCELLANEOUS

Household Goods 18

SHELDON METAL LATHE, Westinghouse refrigerator, Airline radio, 1934 Master Chevrolet coach. Bargains for cash. Phone 3501.

SMALL LIVING ROOM or porch set, couch, breakfast set, 2 heaters. Phone 1206.

FOR SALE—VACUUM CLEANER, CHEAP, AND 40 BUFF ORPINGTON HENS. PHONE 2840-W.

WILL GIVE my equity in Stewart-Warner refrigerator to responsible party. Small monthly payments. Practically new. Write Box 5-FS, care News-Star—World.

Miscellaneous for Sale 18a

FOR SALE—Jonesboro Hotel and Cafe, Jonesboro, La. Parties without cash need not apply.

FOR SALE—Visible pump and 550-gallon tank with all connections. Phone 2678.

Farm Products 23

FOR SALE—1,000 bushels extra good corn, 70c per bushel. J. W. Standley.

LESPEDEZA HAY for sale. G. B. Studdard, Sterlington Route, Monroe, La.

Chicks 23a

DRUMM'S CHICKS are of U. S. certified grade. 100% white diarrhea clean. Winners world's fair and national contests. Catalog free. Drumm Egg Farms, Hattiesburg, Miss.

Seeds and Plants 26

ROSE BUSHES
Everblooming, field grown two-year rose bushes; write for folder on varieties, prices, and rose culture. Wester Nursery, Route 1, Tyler, Tex.

FOR SALE—Cut flowers, dahlias and chrysanthemums. Phone 3819 or 725.

WINTER LAWN & PANSY PLANTS
Let us help you with your lawn problems. Bulbs and flower seed for fall planting.
LANE WILSON SEED CO.
Phone 387

FOR SALE—Pansy plants. Our selected giant mixed $1.50 per 100, $10.00 per 1,000, 500 at 1,000 rate, 50 at 100 rate. Iris purple 50c dozen, sky blue and pink $1.00 dozen. Monroe Nurseries, Mike D. Clarke.

GUARANTEED TYLER BANNER ROSES. CATALOG FREE. PARAMOUNT ROSE INDUSTRIES, TYLER, TEXAS.

ROSE BUSHES
A variety of the finest Texas affords. Make your own selections. Per dozen, $3.50; per hundred, $25.00.
CAREY HOLMES
907 Cypress St.
West Monroe, La.
Phone 428

VETCH
Winter peas and innoculation.
TYNER-PETRUS CO.
West Monroe, La. Phone 2660

Dogs, Cats and Pets 27

BOSTON TERRIER at stud, and puppies for sale. 211 Stone avenue.

Wanted to Purchase 28

PECANS PECANS PECANS
ANY KIND—ANY QUANTITY—ANY PLACE
THE LIEBER CO., INC.
200 South Grand St. Monroe, La.
Phone 245

WANTED
HAVE FINE, THOROUGHBRED GERMAN POLICE MALE DOG AVAILABLE FOR BREEDING PURPOSES IF FEMALE IS OF SAME QUALITY. WRITE BOX QZ, NEWS-STAR—WORLD.

FINANCIAL

Business Opportunities 29

START IN BUSINESS FOR YOURSELF
A million-dollar manufacturing organization will cooperate with a strictly limited number of men in establishing a sound, profitable business of their own. No credit losses. Business is cash with a negligible overhead. Moderate investment will show excellent profits. Write Box 10-MN, care News-Star.

Money to Loan 31

CASH LOANS
Borrow on Your Car
As Long as
18 Months to Repay
No Endorsers
No Delay
—Money at Once
MOTORS
SECURITIES
COMPANY
500 Walnut Monroe

FINANCIAL

Money to Loan 31

WHAT SECURITY MUST YOU HAVE to get a LOAN up to $300?

No special security is required because Personal Finance Co. has a complete finance service, offering every type of loan and ALL PLANS.

All we ask is that you be able to make small, regular repayments on any loan plan you select.

Quick — Private — Friendly
Come in—or phone TODAY
PERSONAL FINANCE Co.
209 Bernhardt Bldg.
Phone Nos. 1288-1289. Monroe, La.
"Your Unseen Friend"

RENTALS

Apartments for Rent 32

FURNISHED APARTMENT IN NEW BUILDING. PRIVATE ENTRANCE, BATH, FRIGIDAIRE. 406 ST. JOHN.

FOR RENT—Furnished one-room kitchenette apartment. $3.50. Sink. 401 Wood. Davies.

FOR RENT—Nicely furnished 4-room apartment, 209 Ouachita avenue. Also 2, 3, 4 and 5-room apartments, furnished and unfurnished. Mrs. W. D. King. Phone 649.

FURNISHED DUPLEX 2-room apartment. Six-room unfurnished house. Phone 1852-J.

THREE-ROOM furnished apartment. Bills paid. 311 Ludwig, West Monroe.

THREE-ROOM furnished apartment. 503 North Sixth, West Monroe. Phone 4471.

FURNISHED apartment. Reasonable. Adjoining bath. Bills paid. Phone 2431-R. 319 North Sixth.

TWO-ROOM FURNISHED apartment for couple. Phone 4987-J. 107 Pear.

APARTMENT—Stubbs and North Second. Also one, Layton place. Robert Layton. Phone 1433.

FOR RENT—Nicely furnished convenient 2-room apartment. Phone 1617-J.

MODERN UNFURNISHED APARTMENT. Garage. 408 Hilton. Phone 4707, before 6 p.m.

THREE-ROOM FURNISHED apartment. Apply 1103 Cypress, West Monroe.

FOR RENT—Modern furnished apartment. Tremble apartments. 2709 South Grand. Phone 1120.

MODERN four-room furnished apartment. Frigidaire. North Side. Phone 1072.

ATTRACTIVE, CLEAN, MODERN RIVERVIEW APARTMENTS. 2900 SOUTH GRAND. PHONE 3280.

FURNISHED two-room apartments. Garage. Bills paid. 707 Jackson. Phone 9162.

FOR RENT—Garage apartment, 4119½ DeSiard St. Phone 3819 or 725.

BEAUTIFULLY FURNISHED 4-room duplex. Frigidaire. 316 Morris. Phone 4153.

TWO AND THREE-ROOM furnished apartments. 417 Hudson lane.

Boarding Houses 33

LOVELY ROOM, adjoining bath. Excellent meals. 209 Washington. Phone 3857.

ROOM AND BOARD. 2½ blocks of town. 112 Oak. Phone 4891.

EXCELLENT MEALS—Nice rooms. 609 Grammont. $6 per week.

ROOMS WITH MEALS OR WITHOUT. 406 BREARD STREET.

Furnished Rooms 34

FURNISHED ROOMS — Nicely furnished bedroom. Private home. North side. With or without meals. Phone 3997.

FURNISHED BEDROOM—Convenient to bath. Private entrance. 308 Arkansas.

LARGE FURNISHED front bedroom. 214 Pine. Phone 775-W.

NICELY FURNISHED bedroom. Private entrance. Close in. No. 5 Fox Court. White house end of court.

FURNISHED front bedroom. Gentleman preferred. Phone 1874-J.

FURNISHED front bedroom. Convenient to bath. Phone 2336. 414 Breard.

NICELY furnished front bedroom. Private entrance. Connecting bath. Close in. Phone 3827.

TWO furnished bedrooms on Louisville. Private entrances. Convenient. Phone 105.

NICE BEDROOM—Private home. Convenient to bath. 803 St. John. Phone 1121.

Business Purposes 35

FOR LEASE—Pope's camp on Bayou DeSiard, 7 miles from city, 2 acres, 2 houses. Phone 2150-W.

Houses for Rent 36

FOR RENT—Six-room house. Bath. Cheap. Call C. D. Little, 4868-M.

FOR RENT—Five-room house. Garage, garden. 2809 Lee avenue. Phone 3307.

FOR RENT—5-room house, newly decorated. Phone 3454.

FOR RENT—Nice six-room residence. Double garage. 212 Rochelle Ave., corner Third. H. L. Rosenhein. Phone 1307.

FOR RENT—Two houses, just renovated, on McGuire and Webster Streets, back of Junior College. Would consider furnishing. Phone 107-M.

HOUSE and garage. Columbia Ave. Price $25. Phone 361.

FOR RENT OR SALE—Three-bedroom brick veneer. Tile bath. Hardwood floors. 209 Grayling Lane. See George Fink. Phone 179.

1303 NORTH SECOND, West Monroe. Four rooms. Near school. Phone 3546.

Unfurnished Rooms 38

THREE UNFURNISHED rooms. Sink. Connecting bath. 232 South Riverfront, West Monroe.

TWO UNFURNISHED rooms, 2 blocks of town. Phone 1435.

TWO unfurnished rooms in Splane Addition, West Monroe. Sink. Bills paid. Garage. Modern conveniences. Phone 3650-J.

714 CALYPSO. Three unfurnished rooms. Convenient.

THREE unfurnished rooms, screened porch. Close in. Reasonable. 810 North Third, West Monroe.

REAL ESTATE

Acreage and Farms 40

500 ARKANSAS FARMS
40 to 500 acres, easy terms; new bulletins on request from our different offices. Farnsworth Farm Agency, Fort Smith, Ark.

FOR SALE—Three hundred acres of good land. Two hundred acres in cultivation. Will sell in sixty to hundred-acre tracts. Two miles south of Bosco on Monroe-Alexandria highway. Easy terms. Phone 4418. E. W. Cruse.

REAL ESTATE

Acreage and Farms 40

FOR SALE—Ten four-acre tracts of land south of Grayson, near city limits, on Monroe-Alexandria highway. Price $180.00 to $220.00 per tract. Phone 4418. E. W. Cruse.

FOR SALE—Five-acre tracts one mile paper mill. $62.50 per acre. Roland Siegle. Phone 1877.

FOR SALE—New five-room house, 2½ acres. Three miles on Arkansas road. Call 2699-J. 608 Cypress, West Monroe.

FOR SALE—Large two-story house. A-1 condition. Garage, servants' house, eight acres land. Seven miles on Shreveport highway. For quick sale, $3,700. Phone 4418.

Houses for Sale 42

CASON home at 101 North Third St., West Monroe. Newly papered. Communicate with Charles D. Cason, Greenville, Miss.

FOR SALE—J. O. Walsh home, Crescent Bend. All modern conveniences. Phone 2370.

SELL, BUY, RENT OR TRADE through News-Star—World Want Ads. Big results at little cost. Phone 4800.

Lots for Sale 43

FOR SALE—Beautiful lot 70x160, with trees on College avenue, across from Junior college. $685. Phone 649. Mrs. W. D. King.

Real Estate for Sale 43a

SALE-TO-ACRE BARGAINS

TENSAS PARISH
Twenty to 50-acre farms on Myrtle Grove Plantation on highway adjoining Waterproof. Prices $25.00 to $75.00 per acre.

CONCORDIA PARISH
Fifty to 75-acre farms on Upper Killarney Plantation on east bank of Lake St. John. Prices $40.00 to $60.00 per acre.

CONCORDIA PARISH
Forty to 100-acre farms on Hole-in-Wall Plantation adjoining Killarney in rear and fronting Mississippi River. Prices $30.00 to $40.00 per acre.

Terms 20% to 25% cash, balance 15 annual payments at low rate with prepayment privilege.

Plat furnished on request.

LOUIS B. TRENCHARD,
1113 Whitney Bldg.,
New Orleans, La.
W. F. LONG, Waterproof, La.

AUTOMOBILES

Automobiles for Sale 47

FOR SALE—Privately owned 1936 two-door Plymouth coach. Bargain. Phone 3315.

NOTICE
See Our Used Car Ad on Page 2.
REAL BARGAINS
Monroe Automobile & Supply Co.

ATTENTION MOTORISTS

Due to the fact that the outstanding new 1938 Ford V-8 will be here soon. Every used car on our lot has been drastically reduced. Never before have you seen specials like we are now offering.

1936 V-8 Ford Tudor with trunk $450
1936 V-8 Ford, white side wall tires $420
1936 Master Chevrolet Tudor, clean as a whip $450
1935 Standard Chevrolet Tudor, clean $365
1934 V-8 Ford Tudor, runs good $285
1931 Model A, the cleanest in town $195
1932 V-8 Coupe; you can't beat the price $195
1929 Model A Roadster $ 75
1929 Model A Tudor, good rubber .... $ 75

In our selection you can find the car you have been looking for. Don't forget the place.

MILNER-FULLER, INC.
212 Walnut St. Phone 1000

FOR SALE OR TRADE—1936 Plymouth coach with trunk. Like new. Low mileage and in first-class condition. A bargain. Monroe Auto Top and Body Co. Phone 620. 105 Wood St., opposite courthouse. Night phone, 2824-J.

AUTOMOBILES

Automobiles for Sale 47

SAFETY TESTED USED CARS
Lowest Prices
Highest Quality
Easy Terms

1935 Chevrolet Sedan $395
1935 Chevrolet Coach $390
1936 Chevrolet Sedan $495
1936 Chevrolet Coach $465
1934 Chevrolet Coach $285
1934 Ford Coach $265
1932 Ford Coach $195
1931 Ford Coupe $165
1935 Plymouth Coach $445
1934 Plymouth Coach $345

We have other makes and models of high class used cars.

Phone us and we will call for you.

TWIN CITY MOTOR CO.
1700 S. Grand Phone 2588

THE BEST USED CARS WE HAVE HAD IN TWO YEARS

See Them Today

1936 Buick Sedan $675.00
1936 Buick Sport Sedan 750.00
1936 Chevrolet Sedan, trunk ... 475.00
1935 Ford Coach, trunk radio .. 465.00
1935 Chevrolet Sedan, Master .. 425.00
1934 Reo Sedan 375.00
1936 Pontiac Coupe 525.00
1935 Oldsmobile Sedan, extra clean 495.00
1934 LaSalle Sedan 495.00
1934 LaSalle Sedan 550.00
1936 Hudson Sport Coupe 575.00
1930 Studebaker Sedan 125.00
1932 Chevrolet Truck, dual wheels 175.00
1935 Dodge Truck, clean 475.00

LENNON MOTOR CO., Inc.
PHONE 3010

BARGAINS IN GOOD USED CARS

1935 Chevrolet Sedan $395
1935 Chevrolet Coach $375
1935 Chevrolet Coupe $325
1933 Chevrolet Coupe $265
1932 Chevrolet Coach $165
1936 V-8 Tudor, Trunk $445
1936 V-8 Tudor $425
1935 V-8 Tudor $325
1935 V-8 Coupe $325
1934 Chevrolet Panel $195
1933 Ford Panel $145
1935 1½-Ton 157" W. B. Closed Cab $395

OPEN ALL DAY SUNDAY

Be Sure and See the 1938 Chevrolet on Display Today

LEE-ROGERS
Chevrolet Co., Inc.

FOR SALE
1936 Pontiac six, 4-door sedan with trunk, low mileage, original finish, radio, seat covers. Privately owned. Will trade and give terms.
Phone 1218-W.

FOR SALE—By original owner, 1933 Chevrolet coach, 16,300 miles. Phone 2370.

'34 MASTER SIX Chevrolet two-door coach. Cheap. Apply 106 DeSiard.

FOR SALE—Beautiful Pontiac sedan. Perfect condition. Cheap. Phone 654.

FOR SALE—Must sell quick, bargain. 1937 Terraplane de luxe sedan, trunk. Driven few miles. Call 654.

Trucks and Trailers 49

FOR SALE—One house trailer, 8 by 18. $50 cash. Call 2761.

AUTOMOBILES

Automobiles for Sale 47

AUTOMOBILES

Automobiles for Sale 47

The Biggest Bargains In
USED CARS
Are Now Available at Our Lot

YOU MAY NEVER SEE SUCH A BUY AGAIN. COME BY TODAY AND LET US SHOW YOU HOW EASILY YOU CAN OWN A BETTER CAR.

'36 Dodge Touring Coach	$550.00	'35 Ford Coach, radio	375.00
'36 Dodge Touring Sedan	595.00	'33 Ford Coach	225.00
'30 Dodge Sedan	125.00	'34 Ford Coupe	245.00
'36 Chevrolet Touring Sedan	495.00	'31 Ford Roadster	135.00
'36 Chevrolet Coupe	395.00	'36 Plymouth Coach	525.00
'35 Chevrolet Coach	425.00	'35 Plymouth Sedan	495.00
'36 Chevrolet Standard Coach	425.00	'35 Plymouth Coach	475.00
'34 Chevrolet Standard Coach	345.00	'34 Plymouth Sedan	375.00
'32 Chevrolet Coach	215.00	'33 Plymouth Coach	315.00
'33 Chevrolet Coach, radio	325.00	'33 Chrysler Sedan	225.00

Every Car Equipped With New Battery—Good Tires and Guaranteed Mechanically—Terms to Suit You

WILLIS, INCORPORATED
PLYMOUTH AND CHRYSLER HEADQUARTERS
211 North Second St. Phone 816
— OPEN SUNDAY —

F. R. PROCLAIMS ARMISTICE DAY

President Expresses United States' Desire For Policy Of Peace

WASHINGTON, Oct. 23.—(AP)—President Roosevelt took occasion in an Armistice day proclamation to express again today the United States' "wish to pursue a policy of peace."

The text of the proclamation:

Whereas November 11, 1937, is the 19th anniversary of the cessation of the most destructive, sanguinary and far reaching war in human annals; and whereas senate concurrent resolution 18, 69th congress passed June 4, 1926, provides:

"That the president of the United States is requested to issue a proclamation calling upon the officials to display the flag of the United States on all government buildings on November 11 and inviting the people of the United States to observe the day in schools and churches, or other suitable places, with appropriate ceremonies expressive of our gratitude for peace and our desire for the continuance of friendly relations with all other peoples;" and

Whereas lawlessness and strife in many parts of the world which now threaten international security and even civilization itself, make it particularly fitting that we should again express our wish to pursue a policy of peace, to adopt every practicable means to avoid war, to work for the restoration of confidence and order among nations, and to repeat that the will to peace still characterizes the great majority of the peoples of the earth;

Now, therefore, I, Franklin D. Roosevelt, president of the United States of America, do hereby direct that on November 11, 1937, the 19th anniversary of the Armistice, the flag of the United States be displayed on all government buildings, and do invite the people of the United States to observe the day with appropriate ceremonies in schools and churches, and other suitable places.

In witness whereof, I have hereunto set my hand and caused the seal of the United States to be affixed.

Done at the city of Washington this 22nd day of October, in the year of our Lord nineteen hundred and thirty seven, and of the independence of the United States of America the one hundred and sixty second.

Franklin D. Roosevelt

ACT 35 OF 1936 HELD UNCONSTITUTIONAL

SHREVEPORT, La., Oct. 23.—(AP)—Act 35 of 1936 was held unconstitutional in two separate divisions of the Caddo parish district court in opinions handed down today.

Judge T. F. Bell, in the suit of State of Louisiana versus Arkansas Fuel Oil company, for $10,791.51, which the state claimed under this act as due by the defendant to various owners not heard from in three years or more, upheld a defense plea of unconstitutionality.

Judge Robert J. O'Neal in a companion suit of the state versus Arkansas-Louisiana Gas company for $3,031.54 also sustained a plea of the defense that the act was unconstitutional. Suit by the state for this sum represented amounts due persons on meter deposits, the depositors not having been heard of for three years or more.

Under the provisions of act 35 enacted by the state legislature last year the state is entitled to recover money due by firms to persons whose whereabouts for three years or more has been unreported.

UTILITY HEARING TO BE HELD DECEMBER 6

BATON ROUGE, La., Oct. 23.—(AP)—P. A. Frye, secretary of the Louisiana public service commission, announced today that the commission has set December 6 as date the initial hearing in its investigations of rates charged by 29 Louisiana gas and electric utilities.

The Southwestern Gas and Electric company is required on that date to show cause at a hearing at Shreveport why its rates should not be revised.

Poisoned Kidneys

Stop Getting Up Nights

To harmlessly flush poisons and acid from kidneys and correct irritation of bladder so that you can stop "getting up nights" get a 35 cent package of Gold Medal Haarlem Oil Capsules and take as directed. Other symptoms of kidney and bladder weaknesses are scant, burning or smarting passage—backache—leg cramps—puffy eyes. (Adv.)

W. E. SMITH, D. D. S.

DENTISTRY

I Do All Types of Dental Work Including

Plates — Crowns — Bridges Fillings

I Operate My Own Laboratory Complete X-Ray Service

DR. W. E. SMITH DENTIST

Hours 8 to 5:30 Woolworth Bldg. 231½ DeSiard St. Phone 767

City Briefs

CLASS NAMES OFFICERS

The Ouachita Parish High school seniors have elected the following officers: Sarah Elizabeth Randle, president; Meredith Johnson, vice-president; Catherine Dean, secretary; George Vaughan, treasurer. The meeting was presided over by Miss Grace Carter, one of the senior sponsors. High school seniors have placed their orders for class rings, which for three successive years will be of standard design. The sponsors of the class are Mrs. Betty Staver and Miss Carter.

REVIVAL CONTINUES

Rev. H. A. Wood, evangelist of the Mississippi Methodist conference, will continue the revival at Gordon Avenue Methodist church at both morning and evening services today and throughout the coming week. There has been great interest shown in the services the past week and results have been highly satisfactory, stated Rev. J. M. Alford, pastor.

DONATIONS ASKED

Friends of Gordon Avenue Methodist church are asked to aid with their donations to secure a new roof for the church which is badly required, stated Rev. J. M. Alford, pastor. The cost of material will be approximately $250. One friend of the church has started off the fund with a $25 contribution and the church's missionary group has donated $25. Other members of the church and outside friends are asked to aid with their contributions.

RETURN TO CITY

Superintendent T. O. Brown, of the parish schools, principals and supervisors, who attended a state meeting at Baton Rouge called by T. H. Harris, state superintendent of education, returned Friday night from attendance at a two-days' session. They stated that the conference was highly helpful, a study of the new curriculum being the theme of the discussions. The chief addresses were by Dr. M. H. Willing, of the University of Wisconsin; Dr. Frank C. Jenkins, superintendent of the state department of education, Jackson, Miss., and Dr. J. Henry Highsmith, superintendent of the state department of education, Raleigh, N. C.

SOCIAL AGENCIES MEET

The Council of Social Agencies held its October meeting at the First Presbyterian church, Friday noon. Rabbi F. K. Hirsch, president, presided. Only routine business was transacted.

HALLOWE'EN PROGRAM

The Monday morning assembly period at the Northeast Center of Louisiana State university will be in the nature of a Hallowe'en affair. Numbers will all be suited to this occasion, Dean C. C. Colvert reported.

PROPERTY HERE SOLD

Sale of the property of the Methodist church conference at 711 Jackson street, which has served as a residence of the presiding elder for some years, was effected the past week. It is proposed to either construct a new residence or purchase one already built in another location. Action is expected to be taken in the near future.

RE-ORGANIZE GYM CLASS

Reorganization of a business girls' "gym" class will be effected tomorrow afternoon at 5:15 o'clock at the Monroe recreation center, it was announced last night. Classes will be conducted twice each week, at 5:15 p.m., on Monday and Wednesdays.

ANNUAL LOUISIANA STATE FAIR OPENS

SHREVEPORT, La., Oct. 23.—(AP)—The thirty-second annual Louisiana state fair opened here today, with ideal weather prevailing. It will continue through November 1.

Features today included celebration of press day, with several hundred newspaper folks attending from the Arkansas-Louisiana-Texas area; Future Farmers of America day, with hundreds of juvenile farmers attending; and a football game played in the afternoon between the Louisiana Tech and State Normal, both having huge throngs of followers on hand.

In the weekly newspaper contest the Bossier Banner of Benton, Ed W. Rice, editor, was awarded first place. The DeQuincey News, A. F. Masingill, publisher, and the Winnfield Enterprise, Mrs. Kathleen Riser, editor, tied for second place and the Planters Press, Bossier City, Ed W. Rice, editor, and the Denham Spring News, W. G. Jones, editor, tied for third place. The Jena Times, R. H. McLain, publisher, and the Colfax Chronicle, Issaac Chapman, editor, received honorable mention from the judges.

WOMAN SEEKS TO TAKE CHILDREN FROM FATHER

CHARLESTON, W. Va., Oct. 23.—(AP)—Mrs. Grace Cale Lee of Warren, O., seeking custody of their five children in an action against Frederick D. Armstrong of this city, charged he "virtually kidnaped" them from Gulfport, Miss., where they resided when the couple were separated.

Armstrong told Common Pleas Judge A. S. Alexander yesterday that the children, aged 6 to 17, are well cared for, and said Mrs. Lee obtained a Mexican divorce from him while she was a resident of Alabama, making the decree illegal.

Mrs. Lee asserted she left Armstrong because of cruel treatment. He contended a courtship with her present husband led to the parents' separation.

4-H OFFICERS ELECTED

LAKE PROVIDENCE, La., Oct. 23.—(Special)—In the reorganization of the Monticello 4-H club for the coming year, George Sealy was elected president; De Lois Lindsey, vice-president; and Winnie Bishop, secretary.

Miss Eunyce Howard, parish home agent, demonstrated making of home made brooder for raising baby chicks at the reorganization meeting.

POPE RECEIVES LEGION MEN

CASTEL GANDOLFO, Italy, Oct. 23.—(AP)—Pope Pius received a group of 100 American Legion commanders and their wives today in a general audience.

SATURDAY POST'S EX-EDITOR DIES

Pneumonia Takes Man Who Directed Curtis Publishing Company

PHILADELPHIA, Oct. 23.—(AP)—George Horace Lorimer, who retired last January after 38 years as editor of the Saturday Evening Post, died last night of pneumonia.

He had been critically ill for a week, having been stricken after a severe cold and attack of bronchitis. He was 69.

Lorimer's name went on the masthead of the Post on the cabled advice of Cyrus H. K. Curtis who had gone to Paris to find an editor for the magazine. He had purchased it a short time before and had left Lorimer in nominal charge of the publication while he went abroad.

Curtis' efforts to enlist John Brisben Walker, who had made a success of the Cosmopolitan as the first tencent monthly magazine, failed. A secretary sent him four copies of the Post edited by Lorimer as he was about to return to the United States. After studying the copies he cabled Lorimer:

"You are the editor. Put your name on the masthead."

The name of George Horace Lorimer remained on the masthead for 38 years in which the Saturday Evening Post grew from an obscure magazine to the magazine with the largest circulation in the world.

Lorimer had made two previous starts in seeking a career. He entered the meat packing business in Chicago with Armour and company. After eight years he abandoned this job to go to Boston and a reporter's job on the Boston Post.

It was while he was in Boston that he saw a notice that Curtis had purchased the name of the Saturday Evening Post, founded by Benjamin Franklin, for $1,000, and was going to build a magazine around it.

He applied for a job. He had been a reporter scarcely more than a year. His letter of application clicked and in 1898 he was on his way to Philadelphia.

In 1927 Lorimer became vice-president of the Curtis Publishing company; in 1932, its president, and in 1934, chairman of the board.

As chairman of the board he was in direct control of the Post, the Ladies' Home Journal and the Country Gentleman. He was a strong critic of the Roosevelt administration and directed the editorial policy of the Post against it.

INFANT SURGUINE WON'T SEE DAD FOR 10 MONTHS

Mysie Surguine, born during the past week at the St. Francis sanitarium, will be about ten months old before she makes the acquaintance of her father, who is employed by an automobile company in the French Ivory Coast, Africa.

News of the birth reached the father by cablegram about 12 hours after Mysie arrived at the sanitarium. By return cablegram, he sent a message of greeting, and some flowers which were delivered by a local flower shop. The message and flowers were delivered to Mrs. Surguine on the day following the birth.

Mr. Surguine has been employed in the Ivory Coast for several years. He visited Monroe last spring, and returned to Africa in April.

Mrs. Surguine will leave here within a few months to visit her husband, but will not take the infant because the climate of the Ivory Coast is not favorable to the development of a baby.

Relatives, who announced yesterday the birth of Mysie last Tuesday, said that name was the name of Mr. Surguine's mother, the late Mrs. F. B. Surguine, Sr.

STERILIZATION OF MANY GIRLS SCORED

WICHITA, Kas., Oct. 23.—(AP)—Mrs. Kathryn O'Laughlin McCarthy, former congresswoman, today demanded investigation of what she termed "wholesale sterilization" of girls in the Kansas Industrial school at Beloit before Governor Walter A. Huxman came into office.

Mrs. McCarthy told a conference of Democratic women school records showed 62 of the 148 inmates at the time Huxman was inaugurated early this year had been sterilized and that 22 more were slated for operations.

"So far as I can determine, sterilization was done as a punishment, rather than for any special good for society," she said.

"It is horrible to think these girls have been deprived of motherhood and a chance for a happy married life."

Will Beck, former vice-chairman of the state board of administration, said a number of girls had been sterilized but only after formal hearings and with consent of parents or guardians.

Mrs. McCarthy declared, "The parents' pleas did not stop these wholesale sterilizations, but that is due to the faulty state law. I am going to do all in my power to have that law changed."

Mrs. McCarthy said the sterilization began during the administration of Governor Clyde Reed, from 1929 to 1931.

MARRIAGES

BROUSSARD-BLANCHARD

OAK GROVE, La., Oct. 22.—(Special)—Mr. and Mrs. C. F. Blanchard, Sr., of Epps, announce the marriage of their daughter, Edith Maye, to Clifford Broussard on September 18 at Shreveport.

The bride is a graduate of the Delhi High school and of the nurses training school of Highland sanitarium, Shreveport. For the past few years she has been employed by the Nurse's board of that city.

Mr. Broussard holds a position at Barksdale field.

They will be at home to their friends at 2304 Creswell street, Shreveport.

SALES MANAGER

GEORGE N. BARTON

GEORGE BARTON SALES MANAGER

Assumed Duties With Standard Office Supply Recently

A young man with 25 years' experience in the office equipment and supply business is now sales manager of Standard Office Supply company, 125 St. John street. He is George N. Barton, formerly of Dallas, Tex., who assumed his duties the middle of September.

Only 35 years old, Mr. Barton, who is a specialist in various kinds of filing and accounting systems, has a quarter of a century in his line of work to his credit. A native of New York City, he has worked for a number of years in the Mid-West and the Southwest, first in Cleveland, Ohio, then in Dallas.

Besides being a Mason, Mr. Barton holds memberships in the Lions club, the United States Chamber of Commerce and the Presbyterian church.

An ardent bowler, he held the bowling championship of the Southwest for two years. He is also fond of handball.

In addition to being a expert in the office equipment and supply business, in which he has been engaged practically all his life, he is an attorney. He studied law in Cleveland, but never engaged in legal practice.

LABOR WAR MAY BE INTENSIFIED

Both Sides Ready To Carry On Fight If Efforts At Peace Fail

WASHINGTON, Oct. 23.—(AP)—Both the American Federation of Labor and John L. Lewis' Committee for Industrial Organization are ready to intensify their battle if next week's peace conference fails.

Representatives of both factions will come together Monday for the first time, but some labor observers predicted today the meeting might only delay a settlement of the two-year old dispute.

The A. F. of L. has mapped out a three-fold campaign in the event negotiations collapse:

1. A divide-and-conquer policy, by expulsion of some C. I. O. unions from the federation. Appeals to the C. I. O. rank and file to revolt and return to the federation, and invasion of some C. I. O. territory by new A. F. of L. unions.

2. Political action against any government officials (federal, state and local) and any candidates for office who support or pledge support to the C. I. O.

3. An intensive membership campaign to make the federation's battle force and war chest larger than the C. I. O.'s and thus gain undisputed possession of the title to leadership of the American labor movement.

The C. I. O., on the other hand, is discussing a national convention to consolidate its forces by forming a national organization even more similar to the A. F. of L. than is its present set-up.

It also intends to push its present campaign even more strongly along present lines. This includes political action on all fronts, and a drive for increased government help for labor.

CONTINUED WINTRY WEATHER FORECAST

NEW ORLEANS, Oct. 23.—(AP)—Continued wintry weather and frosts were predicted for Louisiana and Mississippi over the week-end by the weather bureau here today.

A minimum temperature of 45 degrees for New Orleans Saturday was the lowest in the history of the weather bureau for so early in the season, W. R. Stevens, forecaster, said. Other sections of the two states experienced sub-freezing and near-freezing temperatures during the past 24 hours.

Heavy frosts were reported from Shreveport and Meridian, Miss., and snowfalls extended as far south as the Smoky mountains in North Carolina.

The cold weather was expected to continue through Sunday morning, the weather bureau said, with temperatures moderating during the day under generally fair conditions.

Robeline, La., with 29 degrees, was the coldest spot in the two states. Other lows were: Grand Cane, La., and Port Gibson, Miss., 30; Natchez, Miss., and Winnsboro, La., 33, and Monroe, La., and Vicksburg, Miss., 34.

FIRE CHIEFS PICK ORLEANS

OKLAHOMA CITY, Oct. 23.—(AP)—New Orleans was selected for the 66th annual convention of the international association of fire chiefs yesterday at the close of the 6th meeting. Daniel B. Tierney, Arlington, Mass., was chosen president.

ATTENTION ASKED FOR COTTONSEED

Objection Made To Calling Oil Products Substitutes For Lard

LITTLE ROCK, Ark., Oct. 23.—(AP)—A plea for adequate consideration of cottonseed in any general legislative farm program developed today from a six-state conference of 100 national and southern leaders in cotton production, processing and by-products manufacturing.

The gathering demanded "in fairness and equality to the south" and for the prosperity of the nation at large, repeal of all laws discriminating against use of American-grown vegetable oils.

It approved the purchase by the federal government of cottonseed oil for conversion into food and feed for relief purposes and recommended a broadening of the policy to include purchases of refined oil.

This three-point program was drawn up at least as a stop-gap measure if no remedial program can be developed to forestall what speakers described as a threatened loss of about $80,000,000 to southern cotton farmers through reduced revenues from sale of cottonseed.

Other recommendations included:

Establishment of a cottonseed products laboratory in the south with part of the research appropriation in the Bankhead-Jones farm tenancy act.

Increased agriculture department appropriation for adequate grading of cottonseed for market.

That government agents refrain from referring to cottonseed oil products as "lard substitutes."

Use of "every normal supply" instead of "every normal granary" in referring to a farm program because of the latter's implication of grain.

The conference was arranged by Governor Carl E. Bailey in response to a communication from Secretary Wallace asking for "cottonseed suggestions." Bailey had urged the cabinet member to provide farmers a better price for their seed.

Acting as chairman of the gathering, Oscar Johnston, Scott, Miss., former manager of the AAA cotton pool, said that last year's production of 6,000,000 tons of seed which netted farmers $260,000,000 would be exceeded by 2,000,000 tons this year and that the revenue from this product probably would fall at least $80,000,000.

Many speakers argued that cottonseed must be taken into consideration by the government in establishing "parities." Possibility of commodity loans on cottonseed was scouted until air-conditioned warehouses are erected throughout the cotton section.

DISTRICT P.-T. A. MEET CONDUCTED AT CLARKS

CLARKS, La., Oct. 23.—(Special)—More than 50 members representing units of Waterproof, Winnsboro, Columbia, Grayson and Clarks of the tenth district of the Louisiana Parent-Teacher association met at the Clarks High school Saturday. The meeting was called to order by Mrs. Allen Price, associate director of the district. Interesting addresses on education and safety were made by Mrs. E. Fay Walter, president of the Louisiana Parent-Teacher association, Professor H. S. Bankston, principal of the Columbia High school and C. G. Harris, of Trout, district safety chairman.

During the meeting, Mrs. G. N. Harrison, Clarks, was nominated district chairman of parent education and Mrs. W. P. Banks, Clarks, district publications chairman. It was decided to hold the spring meeting of the district at Waterproof.

Luncheon was served at noon in the home economics building, with Miss Elsie Sutton in charge.

ELLIOTT ROOSEVELT'S FORMER WIFE MARRIES

PHILADELPHIA, Oct. 23.—(AP)—Mrs. Elizabeth Donner Roosevelt, former wife of Elliott Roosevelt, and Curtin Winsor of Ardmore, Pa., were married at noon today in the chapel of the Second Presbyterian church.

The bride's father, William H. Donner, gave her in marriage. She was unattended. James D. Winsor, III, brother of the bridegroom, was best man.

Only the immediate families were present for the ceremony, performed by the Rev. Alex MacColl, pastor of the church.

IT'S "Filter-Fine" MORONLINE WORLD'S LARGEST SELLER AT 5¢ SNOW-WHITE PETROLEUM JELLY

EASY AS THAT!

There is no bother and fuss when we do your Moving. We work so expertly that the operation is as though we just picked you up intact and set you down, free from all confusion. We have our own methods for managing a Moving job. Which is why we manage to secure so many new patrons and hold all our old ones, too.

FAULK-COLLIER BONDED WAREHOUSES, INC. 502 N. 2ND. ST.-MONROE, LA.-PHONE 737

Affiliated With O. K. Storage and Van Co., Inc. Shreveport, La.

BLACK TO WRITE FIRST OPINIONS

New Jurist Remains Silent For Two Weeks As Attorneys Argue

WASHINGTON, Oct. 23.—(AP)—Unless Justice Hugo L. Black departs from custom, he will write during the next two weeks his first opinions as a member of the supreme court.

Following the regular Saturday secret conference today, the tribunal will meet briefly on Monday to announce the action on petitions and then adjourn until November 8.

In the meantime the justices will devote their entire time to writing opinions on the cases. They were argued during the last fortnight. Most of the opinions will be delivered on November 8.

For two weeks the new jurist has remained silent while he listened to attorneys arguing the litigation before the tribunal. What opinions Black will write—if any—was decided at the conferences last Saturday and today.

Among the petitions before the justices at today's conference was one which, in the opinion of some observers, might provide a basis for a challenge against Black if he participated in the action.

It was an appeal by Haywood Patterson, a negro sentenced to a 75-year prison term for attacking a white woman on a moving freight train near Scottsboro, Ala, in 1931. Black once was a member of the Ku Klux Klan.

BIRTHS

Mr. and Mrs. Grayson Guthrie, Jr., of Monroe, announce the birth of a daughter Saturday morning at the St. Francis sanitarium.

Mr. and Mrs. James Marvin Smith announce the birth of a son Friday at the home of Mrs. Smith's parents, Mr. and Mrs. Thomas G. Gardner, 211 Egan street.

A daughter was born at the St. Francis sanitarium Saturday to Mr. and Mrs. H. C. Carothers, 3609 Richmond avenue, West Monroe.

Mr. and Mrs. Jules Watts, 704 Clayton street, West Monroe, announce the birth of a daughter, Velda Ann, Wednesday at the Vaughan-Wright-Bendel clinic.

A son was born at the St. Francis sanitarium Thursday to Mr. and Mrs. L. M. Brinson of Bastrop.

A son, named Richard Dale, was born October 16 to Mr. and Mrs. H. H. Andrews, 307 South First street, West Monroe.

Mr. and Mrs. O. E. Wood, 3001 1-2 Lee avenue, announce the birth of a son at their home, Friday, Otober 22. The baby has been named O. E. Wood, Jr.

OAK GROVE, La., Oct. 23.—(Special)—Several births were announced recently by parents residing in and near Oak Grove. The parents and their infants are: Mr. and Mrs. Earl Tumbool, a daughter born October 16; Mr. and Mrs. Elliott Trichell, a son born October 16; Mr. and Mrs. David E. Sherman, a daughter, Joyce Elaine, born October 16; Mr. and Mrs. Robert E. Washburn, a daughter born October 19; Mr. and Mrs. Richard Boutwell of Chickasaw, a son born October 19; Mr. and Mrs. Johnnie Williams of Concord, a daughter.

STEELE NAMED POLICE CHIEF

Patrolman Succeeds J. C. Cobb As Head Of West Monroe Department

Roy S. Steele, member of the West Monroe police department for the past few months, has been named chief of police in West Monroe by Mayor C. C. Bell, succeeding J. C. Cobb.

Chief Steele will assume his new duties at once and in a statement declared that he will endeavor to maintain the high standard of efficiency that has in the past characterized the department.

Mr. and Mrs. Steele reside at 920 Montgomery avenue and are parents of one son.

PECANS PECANS

Ship or truck your Seedling Pecans to us. Highest market prices.

Write—Wire—Phone

Also Pecan Meats

BLUMENFELD COMPANY 1441 Lamar Avenue Memphis, Tennessee

Announcing Our Ready-Made

DRAPERY DEPARTMENT

Featuring a Complete Line in All New Colors And Fabrics, to Fit Practically all Windows Complete With Pleats, Pins and Tie-Backs

Ready-To-Hang

No trouble at all to make your rooms smart and colorful with these new drapes! All you do is hang them on your present curtain rod or any drapery rod. Hang them in five minutes! Come in and see our great stock.

- **Chintz** Colorful glazed Chintz for your Early American or Colonial rooms. All colors. $3.95 to $5.95
- **Damasks** Rich, self-patterned designs in all colors. For your living room or dining room. Lined, 50" wide. $8.95 to $10.95
- **Silk** Lustrous, heavy, plain color silks for your bedroom! A wide selection of the new colors. Lined, 50" wide. $8.95 to $9.95
- **Crash** Beautiful hand-blocked designs in an amazing array of new patterns. Lined and unlined style. 50" wide. $3.95 to $5.95
- **Cotton** The new extra-heavy woven cotton drapes, printed in colorful designs. Ideal in all rooms. 50" wide. $10.95

SPECIAL!

"ROUGH WEAVES"

MODERN DRAPES

Colorful Horizontal Stripes

A special saving on smart new modern design "Rough Weaves." Colors include blue, green, orange, brown. Full 44" width, complete with pleats, ready to hang. For your modern bedroom, living room, dining room or sunroom!

5.95 PAIR

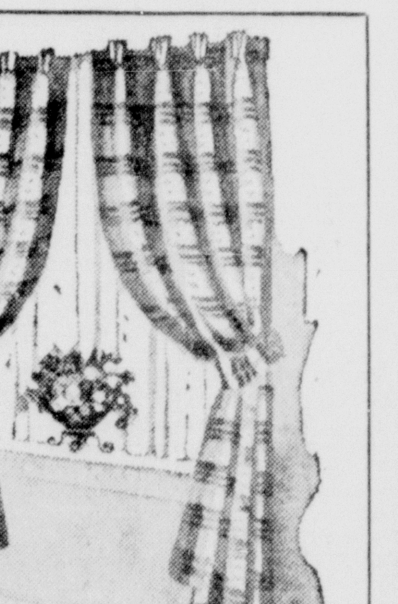

EASY CREDIT TERMS

NO INTEREST OR CARRYING CHARGES

Heirloom Shops

Monroe Furniture Co LIMITED

132 NORTH SECOND STREET... PHONE 3900

SOCIETY Monroe Morning World FASHIONS

SUNDAY, OCTOBER 24, 1937

Upper left: Mrs. Granville Tierney and son, Granville, Jr., of Wichita, Kan., who are enjoying a visit in the home of Mrs. Tierney's parents, Mr. and Mrs. J. M. Cobb.

Lower left: Mrs. R. L. Stockett, a recent acquisition to Monroe society. Mrs. Stockett took a prominent part in the Junior League Follies.

Upper right: Members of the McGuire golf club luncheon-bridge committee who presided at last week's luncheon. Reading from left to right: Mrs. Harvey McDonald, Mrs. D. C. Metcalf, Mrs. James Simpson, Mrs. B. B. Beasley, Mrs. R. B. Henry.

Lower right: Miss Sara Talbert, popular member of the younger set, who was prominently cast in the Junior League Follies.

—Pictures by Griffin.

Several Outstanding Affairs Given Attention Of Society During Past Week

Activities Increase As Winter Arrives

Teas At Sparks And Ewing Homes Attractive Events; Olivers Return From Boston

By Eve Bradford

THE SILVER breath of early winter has passed over the landscape, and we are now approaching the season of the great finalities, the last of everything. Fumble over nature's remnant counter as you will in the late fall, not a single article will you find that shows no sign of the life's stern laws of usage.

Frost now walks nightly in gardens and touches the zinnias and the marigolds. The chrysanthemums, in which Monroe gardens abound, as yet, remained untouched by the light frosts—their bitter-sweet aroma is steeped still in the midday warmth.

Through all of nature now an unrest runs over the shining surface of life. The fields are garnered and the bins are full. Abundance, fruit of man's toil and woman's toil is ours. In thousands of homes the jams and jellies, the pickles and the preserved fruits are marshaled, on their shelves, ready for that day of days—Thanksgiving.

As the fall season gathers momentum, the social calendar takes on a vital, new color and society makes ready to enjoy all the good things to come. Especially popular at the present are the football games when everyone, young and old, goes forth in furs and warm coats to cheer their home team.

The chef-d'oeuvre of the past week was the tea in the R. C. Sparks home and in the Wilson Ewing home with a lovely bride-to-be, Lillie Thompson, and a charming acquisition to society, Mrs. James Ewing, the inspirations. In the interim, numerous luncheons, dinings and bridge affairs among the friends of these two people.

There was a veritable crush at the Downing-Sparks tea where everyone seemed intent on being there at the same time. The house was steeped in the perfume of many flowers and the hum of conversation rose to crashing crescendo at times. Epicurean viands, all the good fattening things—party food in short, was served in great abundance at both affairs.

Quite a colorful relief to the black style picture was Margaret Downing's gay little frock of pink and blue chiffon and Albena Sparks' grown of turquoise blue taffeta. At the Ewing tea, Hortense Touchstone in aquamarine blue and Enola Rogers in gold and rose lame, looked very effective against the crimson roses as they poured at the tea table. Another sartorial bright spot on the black fashion scene was the rose colored velvet gown worn by blonde Margaret Ewing. Mildred Ewing looked lovely in a dawn pink bodice with rather short black skirt. A striking gown of black and gold was worn by Mrs. James Ewing. It was banded in gold braid set in diagonal rows down the full length of skirt.

Among the scores of guests were noted Elizabeth Greene in smart black tailleur set off with a glistening diamenti ornament at the throat. Del Paine was wearing a rather wicked looking black hat, set off the face, to show her glistening black hair. Alma Apperson wore one of the smartest hats we have seen this season—a brown felt off-the-face model with four curled ostrich feathers of blue, purple, gold and brown.

Minta Vaughan, who is seen all too seldom at large affairs, wore a leaf green ensemble with small green felt hat sporting two adorable green ostrich feathers. Marie Bendel, always sartorially perfect, wore a smart little beaver cape with a chic brown hat. Verna Brown, looked charming in black with a sealskin coat.

Very soon now one's soul will riot to thrilling music. On the first of November, famous duo pianists, Luboschutz and Nemenoff, will make their bow in the first concert of the season sponsored by the Civic Music association. The last concert of the season, February 6, is something to really dream about. It will be one of those elegant Sunday afternoon affairs when everyone is in the mood for soul thrilling music. Forty voices and a thirty piece orchestra is the promise.

Lida and Travis Oliver, home from Boston, found the Boston Symphony orchestra concert featured on the program arranged for members of the American Bankers' association, the most enjoyable of all the pleasures afforded. In New York for a few days they again reveled in the music, the theater and the lights of Broadway.

Romantic shadows long the autumnal path. Of course you were surprised to hear that Adelia Sandell fell in love last summer when she went north for her vacation. Not a summer flirtation by any means. The wedding will take place in November at Grace church where Adelia's family for generations have worshipped.

Alda Graves feasted for two days on beauty when she attended the flower show in Fort Worth. Returning home she solemnly vowed to be a better garden club member than ever before. Novice and artist, amateur and professional pooled their skill to create beauty at this year's show.

'Women In Drama' Is Book Club Topic

"Women in Drama," was the topic of study when members of the Welcome Branch Book club met with Mrs. C. H. Dunaway and Mrs. Dudley Stone last week.

A short business session, presided over by the president, Mrs. Stone, preceded the program hour. Delegates were selected at this time to attend the state convention of Federated Women's clubs of Louisiana in Alexandria on November 5 and 6. Delegates selected are Mrs. Stone, Mrs. F. E. Black and Mrs. J. R. White. Alternates are Mrs. C. H. Dunaway, Mrs. J. D. Petty and Mrs. John Richardson.

Mrs. F. F. Smith's paper on the lives of women in early drama and Mrs. Norman Coon's paper on the life of Eva LeGallienne, were the highlights of the afternoon's program. Mrs. Smith said in part:

"We learn from history of the drama that primitive man had a form of unconscious drama—improvised plays which came into existence long before the art of writing was commonly known. However interesting may be this unconscious drama of primitive people, there is a wide gap between it and the conscious art of the historic stage. Unsophisticated play-acting and story-telling had to be combined before the new art of the drama could be created. This new art was a fusion of play acting and story-telling—masterpieces of epic poetry interpreted by masters of imitation. Long before the playwright came the pantomime and the epic had reached a high degree of perfection. When the writing of plays began, however, it was not hard for the playwright to choose their plots—as in stories always that of a struggle—men against gods or demons, heroes against enemies of the tribe, etc. At first the themes of dramas were centered around mythology, Bible stories, history; but dramatists of the Renaissance broadened the field until at last the world of the stage, at its best, is all but as broad as the field of life itself. The affairs of women and women characters, for many centuries, were of little interest to the playwright. For a small, very minor part of a woman in a play there were always scores of male characters. Mrs. Aphra Behn (1640-1689) was one of the first and most industrious of English women playwrights. She was the author of 18 plays, most of them highly successful. Drama was unpopular in the very earliest days of the American colonies. However, drama soon worked its way in. On through the history of our country we have women playwrights and actresses."

Mrs. Norman Coon in her comprehensive review of Eva LeGallienne said in part:

"Eva LeGallienne—born London, January 11, 1899. Educated at College Sevigne, Paris. Debut Prince of Wales theater, London, in 'The Laughter of Fools,' in 1915. New York debut in 'The Melody of Youth' in 1916. The American theater has never been the same since Miss LeGallienne struck it. Her civic repertory in New York confounded the Broadway believers through six triumphant, deficit-haunted seasons of illustrious dramatic integrity. She has played on the road with her company, at the same time Miss Katherine Cornell and her company were playing on a different itinerary in Romeo and Juliet—helping to make America conscious of this great play. She has carried on her admirable designs for a theater worthy of her two greatest idols, Duse and Bernhardt. At 33 Miss LeGallienne pauses and looks back over her life so far. The first part of her book tells charmingly of early childhood in England, of girlhood and school days in Paris and the first years of struggle for success in America. The last half of the book is the story of her career as an actress and director manager, and of her great venture of the Civic Repertory theater in New York."

Those present were Mesdames Dudley Stone, Frank Black, J. Norman Coon, Henson Coon, Harold Deloney, C. H. Dunaway, J. T. Eubank, W. C. Faulk, V. S. Garnett, E. C. Gibson, M. R. Hausher, Marvyn Johnson, J. D. Petty, J. F. Prendergast, John T. Richardson, W. E. Sandel, W. F. Hornberger, Dean Selig, F. F. Smith, Zell Smith, Charles Swain, L. V. Tarver, J. R. White, John Whitfield and Paul H. Herron. Guests included Mesdames Lewis Brown, N. Hatch and G. N. Barton.

* * *

Mrs. W. P. Crawford entertained the Delhi Woman's club in her home Wednesday afternoon. A feature of the afternoon was the serving of delicious refreshments in the dining room, where the table was adorned with a bowl of crimson flowers encircled with crimson tapers.

Mrs. Alys Sims Renwick was elected president to succeed Mrs. H. Austin Miller. Mrs. Chapman Davis was elected secretary and treasurer to succeed Mrs. Bess Watson, who resigned.

Mrs. Naomi E. Skidmore made an interesting talk on the subject of "Bulbs," discussing especially the culture of tulips and peonies. Mrs. Chapman Davis read a poem, "Waterlilies."

Members present were Mrs. Alys Sims Renwick, Mrs. Chapman Davis, Mrs. Naomi D. Skidmore, Mrs. Aubrey Harville, Mrs. Sproles, and Mrs. Childress Armstrong.

Mrs. Fay Hilliard and little daughter, Helen Beaman, of Houston, are guests in the home of Mrs. Hilliard's parents, Mr. and Mrs. R. R. Beaman.

ENGAGEMENT ANNOUNCED

Miss Marjorie Foster, of Pollock, La., whose engagement and approaching marriage to Mr. James L. Malone, director of athletics at Northeast Center of L. S. U., has just been formally announced by her parents, Mr. and Mrs. George A. Foster.

Miss Hatch Weds Mr. Hennington

A wedding of interest that came as a surprise to their many friends, was that of Miss Carrie Foster Hatch and Mr. Clarence Hennington. The ceremony, characterized by simplicity, took place October 8, at 5 p.m., at the home of the bride's parents.

Ferns, baskets of red spider lillies and red roses, and tall white tapers in brass candelabra formed the setting in the living room for this occasion. Rev. D. W. Poole performed the double ring ceremony in the presence of the immediate families and a few intimate friends.

Mrs. C. Noble Hatch sang "The Sunshine of Your Smile" and "I Love You Truly." "Lohengrin" was played for the processional and "Ah, Sweet Mystery of Life" was rendered during the ceremony.

The bride wore her aunt's wedding gown of ivory satin, with a fitted bodice trimmed with lace and a full skirt ending in a short train. This dress was typical of the style worn in the early part of the twentieth century. From the same period was a hand-made lace handkerchief, a part of her mother's trousseau, which was carried by the bride. She wore a bandeau of orange blossoms, and at her throat a sunburst brooch of diamonds and pearls, a wedding gift to her mother.

An informal reception was held in the dining room, which was decorated with pink roses and snap dragons in shades of pink, with tall white candles burning in crystal holders.

Mr. and Mrs. Hennington left for a short wedding trip. Mrs. Hennington wore a black ensemble with a gray fur coat, with a corsage of gladioli and tube roses.

The bride is the younger daughter of Mr. and Mrs. J. M. Hatch, of Rayville. She is a graduate of Rayville High school and Louisiana Polytechnic institute, where she was a member of the Kappa Delta sorority. At present she is employed as a teacher in the Rayville High school and is an outstanding club worker of this district.

The bridegroom graduated from Mangham High school and attended Louisiana Tech, where he was a T. K. N. pledge. He now lives and is in business with Mr. and Mrs. J. A Hale of Alto.

* * *

Miss Ruby Key, whose approaching marriage to Mr. Edwin W. Crowley October 29, is engaging the interest of friends, was the guest of honor at a pre-nuptial courtesy Thursday night, given by Misses Helen Carr and Mildred Trichel at the home of the bride-elect's aunt, Mrs. G. M. L. Key, on Glenmar avenue.

Autumnal flowers created an atmosphere of festivity in the reception suite.

Mrs. J. F. Stone and Mrs. C. C. Colvert presided over the handsome silver tea and coffee services at either end of the refreshment table which was covered with handsome Renaissance lace. The central floral motif was a low plaque of white chrysanthemums centered with a miniature bride in full wedding regalia.

Delicious confections were served by Mrs. Elbert Miller and Misses Louise Fitzgerald and Helen Key.

Numerous wedding gifts were on display and the bride-to-be found a large chest of gifts, presented by her friends, waiting to be opened later in the evening.

Mrs. George Moffett is at the bedside of her mother, Mrs. Mattie Williams, who sustained injuries in a recent automobile accident.

Natchez To Hold Big Celebration

First construction on the Natchez Trace parkway near Natchez will be celebrated with elaborate ceremonies on October 28 with high officials of the United States government, republic of Mexico and the state of Mississippi participating.

The purpose of the celebration is to emphasize the importance of the Natchez Trace parkway as an important link in an international highway system running to Mexico City, Mexico.

The republic of Mexico will be represented by an official delegation which will possibly include General Francisco Mugica, secretary of communications.

Senator Theodore G. Bilo, congressman Dan R. McGehee, Governor Hugh L. White, Highway Director D. A. Kenna, Highway Commissioner Hiram Patterson, S. L. Brownell, of the United States bureau of public roads, and national parkway officials have definitely accepted invitations to participate in the ceremonies.

On request of the Natchez Trace association, Governor Hugh White of Mississippi has extended invitations to governors of the states interested in the parkway, to attend. This includes the executives of Tennessee, Alabama, Louisiana and Texas.

Senator Bilbo through official diplomatic channels is urging General Mugica to head the Mexican delegation. Recently General Mugica assured Mrs. Ferriday Byrnes of Natchez, president of the Natchez Trace association, while she was in Mexico City, that he would come to Natchez for the celebration if official duties would permit. Included in the Mexican delegation expected are executives of the Mexican National railway and the Mexican consul at New Orleans.

The fete is being staged by the Natchez Trace association, Adams county and the city of Natchez, with Mrs. Hobson M. Alexander, chairman of the Adams county unit of the trace association, and Mrs. Ferriday Byrnes, state president of the Natchez Trace association, in charge of arrangements

In addition to speaking there will be a memorial tree planting. Trees representing the states of Tennessee, Alabama, Mississippi, Louisiana, Texas and the republic of Mexico will be planted in the landscaped park at the terminal of the Trace, which is within a short distance of Brandon Hall, the ante bellum estate where the ceremonies will take place. Brandon Hall, once the home of the famous Governor Brandon of Mississippi is on both the Natchez Trace and highway 61.

* * *

A charming interlude for members of Kappa Beta Sigma last week was the tea in the home of the sponsor, Mrs. F. C. Reynolds.

Yellow and black, the Halloween colors, were everywhere in evidence, especially beautiful being the tea table with its mound of yellow chrysanthemums.

Luscious confections were served to the following members: Evelyn Bales, Margaret Butler, Mary Shaughnessy, Elizabeth Reynolds, Hortense Regan, Frances Hood, Jeanette Peck, Margery Hebert, Lavenia Tarver, Noves Roye, Mary Devereaux, Helen Benton, Phylis Jean Arseneau, Hortense Peck, Edith Doty, Mary Mahr, Marie Arnold, Margaret Koppe, Marjorie Lucky, Annie Marjorie Pohl, Beverly Jones, Mackie Welsh, Claris Rae Brook, Marie Pine.

The rushees were Barbara Sackett, Katheryn Carson, Mignon Bryant, Dolores Brown, Elsie Gill, Virginia McDowell, Martha Sue Fearing, Sue Griffin, Frances Spencer, Fay Ragland, Josephine Spencer, Sybil Funchess, Geraldine Funchess, Melba Jean Walker, Mary Catherine Hoke, Jean Corry, June Hunt and Hegina Simpson.

Dr. Henson S. Coon is attending a meeting of the American College of Surgeons in Chicago at the Stevens hotel. Dr. Coon will become a member at this time.

Mrs. D. Y. Smith will leave during the coming week over the Delta Airlines for Atlanta, where she will be the guest of her sister, Mrs. Frank Cook, and Mr. Cook.

Society Calendar

Monday

Temple Sisterhood will entertain with benefit card party at Y. M. H. A. Public is invited. 8 p.m. For reservations ring 1010.

Meeting of Dixie chapter O. E. S., 179, Masonic temple, 7:30 p.m.

Tuesday

The circles of the Women's Missionary society will meet as follows:

Circle No. 1—Mrs. V. F. Sackett, 501 Glenmar avenue; circle No. 2—Mrs. J. V. Windes, 317 Arkansas avenue; circle No. 3—Mrs. A. R. Holloway, 116 Glenmar avenue; circle No. 4—W. B. McClendon, Cole addition; circle No. 5—Mrs. W. C. Faulk, 1010 North Second street; circle No. 6—Mrs. W. C. Riser, 115 Hudson lane; circle No. 7—Mrs. William Wood, 103 Carolina avenue; circle No. 8—Mrs. C. B. Shackleford, 509 Bres avenue; circle No. 9—J. Royce Miles, 1012 Jackson street; circle No. 11—not reported; circle No. 12—Miss Annie Butler, 306 Alexander avenue; circle No. 13—Mrs. R. R. Hannah, 2200 Gordon.

Missionary society, Gordon Avenue Methodist church, will meet in the Adult Bible classroom; circle No. 1 will have charge of the program which will be the second chapter of the mission study: "What is This Moslem World?" 2:30 p.m.

Open house at McGuire Golf club for members and their families. 7 to 10 p.m.

Circles of First Baptist church will meet as follows at 3 p.m.: 1. Mrs. J. B. Mattison, 102 Forest; 2. Mrs. J. T. Heck, 1109 North Second; 3. Mrs. Claud Ballard, 502 Louisville; 4. Mrs. B. T. Humphries, 604 Arkansas; 5. Mrs. Dr. T. A. Mitchell, DeSiard road; 6. Mrs. E. L. Agerton, Spanish City; 7. Mrs. S. M. Antoline, 102 South Fifth; 8. Mrs. N. H. Benoit, 525 Jackson; 9. Mrs. E. Haner, 1606 North Fourth; 10. Mrs. W. W. Tremble, 2709 Lovers lane; 11. Mrs. Joe Skinner, 1002 South Second; 12. Peniel church.

Meeting of W. B. A. number 11 at K. of P. hall. 7:30 p.m.

Wednesday

Meeting of Twentieth Century Book club with Mrs. Arthur Dryburgh, 3 p.m.

Meeting of Logtown Community club with Mrs. J. G. Haynes, 2:30 p.m.

The Music guild will meet at the home of Mrs. Chester Greene, 3906 Harrison avenue, at 2 p.m.

Thursday

Luncheon-bridge at McGuire Golf club, 12:30. For reservations ring 1918.

First fall meeting of Ouachita Parish High school and Grammar school P.-T. A. will be held at 3:45 p.m., on this date, instead of Thursday, October 21, as originally planned.

Regular monthly meeting Fairbanks P.-T. A. at 7:30 o'clock, Fathers' night.

Regular meeting of V. F. W. auxiliary. Business session to be followed by bingo party.

Meeting of Georgia Tucker P.-T. A. Guest speaker, A. E. Phillips. 3:15 p.m. All members urged to be present.

Friday

Bridge and bingo party sponsored by Fairbanks P.-T. A. at home of Mrs. Eddie Shook at Fowler, 7:30 o'clock.

Halloween dance at V. F. W. club rooms, 9 to 12. Public invited.

Halloween dance at Lakeside Country club, sponsored by Phi Omega Sigma.

Saturday

Halloween party for children of V. F. W. auxiliary members. V. F. W club rooms, 7:30 to 10:30.

* * *

Medical Society Auxiliary Meets

Mrs. A. G. McHenry presided over the flower-adorned luncheon table at the Lotus club when members of the women's auxiliary to the Ouachita Parish Medical society enjoyed their first meeting of the season, with Mrs. William Bendel, Mrs. O. W. Cosby and Mrs. D. M. Moore hostesses.

A feature of the luncheon hour was the constructive talk delivered by Dr. Douglas Williams, director of the health unit of Ouachita parish.

The officers for the ensuing year were named at this time as follows: President, Mrs. A. G. McHenry; president-elect, Mrs. Clifford Johnson; vice-president, Mrs. D. M. Moore; treasurer, Mrs. Henson Coon; corresponding secretary, Mrs. F. C. Bennett; recording secretary, Mrs. Douglas Williams; historian, Mrs. B. M. McKoin; parliamentarian, Mrs. A. B. Gregory.

The following members were present: Mmes. I. J. Wolff, F. C. Bennett, William Bendel, Byron Vaughan, A. G. McHenry, D. M. Moore, A. D. Tisdale, J. Q. Graves, DeWitt Milam, B. M. McKoin, C. P. Gray, E. Carroll, Paul Herron, Oswald Cosby, Sr., H. E. Guerriero, J. P. Brown, William Guerriero, John Pracher, Douglas Williams and A. L. Peters.

* * *

Mac Shattuck, student at L. S. U., is spending the week-end with his mother, Mrs. Don Shattuck, in her apartment on Speed avenue.

Noted Pianists Will Give Monroe Concert

Luboshutz And Nemenoff To Appear In City Under Auspices Of Music Association

A demonstration of the art of exquisite piano playing will be afforded members of the Civic Music association on the first of November when the concert season will be formally opened.

Two artists of rare ability, charm and warmth of personality, Luboshutz and Nemenoff, will be presented in duo piano concert. The names of both of these artists are well known to the music public through their activities as solo pianists as well as through their more recent entry into the two-piano field. Both of them have been playing ensemble music since they were children.

Pierre Luboshutz was one of a family of three gifted children who played together as a trio first privately at home and later on concert tours in their native Russia. Their grandfather was a well known opera singer, and their father a talented amateur violinist who operated a piano factory in Odessa.

At the age of four, Pierre began to study violin with his father. But his sisters soon put an end to this. The older of them, Lea Luboshutz, (now well known as a concert artist) played the violin and the younger, Ana, the cello. The daughters decided there were enough stringed instrument players in the family without Pierre. They needed a pianist to accompany them. So they united their efforts to induce the father to switch their younger brother from violin to piano.

Thus was Pierre's career determined. He progressed rapidly on the piano and at twelve was sent to the conservatory in Moscow, from which he was graduated with the highest honors. Indeed so highly was he thought of that when Kreisler visited Moscow for a series of concerts, arriving without an accompanist, 14-year-old Pierre Luboshutz was chosen to meet the need. Later the boy was sent to Paris, where he continued his studies under the distinguished Edouard Risler and Professor Blumenfeld.

In 1912 Luboshutz made an important and auspicious debut in Moscow as guest soloist with the Koussevitzky orchestra—Koussevitzky himself conducting. Then deferring to the wishes of his gifted sisters, he toured with them as a trio throughout Russia until the revolution.

Monroe Garden Club Members Busy

Mrs. Elmer Richards, president of the Monroe Garden club, and her garden-minded cohorts are as busy as bees these fall days urging people to plant bulbs now for spring blooming and telling them, incidentally, how to plant them.

Mrs. T. C. Roland, one of the most successful gardeners in this city, talked on the subject of bulb planting at a recent meeting of the club. Mrs. Rowland could give also excellent advice on the subject of dahlia cultivation judging from the superb specimens now blooming in her garden. Few blossoms can compare with these in size and color.

The new year books were distributed at the October meeting, listing the new officers as follows: Mrs. Elmer Richards, president; Mrs. T. C. Rowland, first vice-president; Mrs. J. R. Wooten, second vice-president; Mrs. A. R. Butler, third vice-president; Mrs. T. A. Mitchell, treasurer; Mrs. Fred Fudickar, secretary.

Standing committees Mrs. Bridger Thornhill, publicity chairman; Mrs. F. A. Reynolds, horticulture chairman; Mrs. J. L. Keenan, civic chairman, Monroe; Mrs. C. C. Bell, civic chairman, West Monroe; Miss Lucyle Godwin, exchange chairman; Mrs. W. C. Stevenson, publication chairman.

* * *

Mrs. Essie Butler has returned from a visit with friends in Houston.

WANT TO BE ON THE WAY TO Fairer Skin TOMORROW? Do This Tonight

At bedtime, apply Black and White Bleaching Cream. Even as early as tomorrow morning you'll know you're on the way to fair, smooth skin beauty. This fine cream helps to remove pimples, blackheads; bleaches out freckles; "flakes off" dull, dark outer skin. Be sure to use Black and White Bleaching Cream. 50c and 30c jars. The trial size is 10c. Sold at your favorite drug counter.

THE FASHION SENSATION OF THE WORLD IS NOW EXCLUSIVE IN OUR SHOP

Mello-Swade REGISTERED DRESSES

The Ideal Dress for All Purposes

• Street • Afternoon • Campus • Sportswear

Weighs Only 8 Ounces

A NEW ALL PURPOSE DRESS FOR EVERY OCCASION

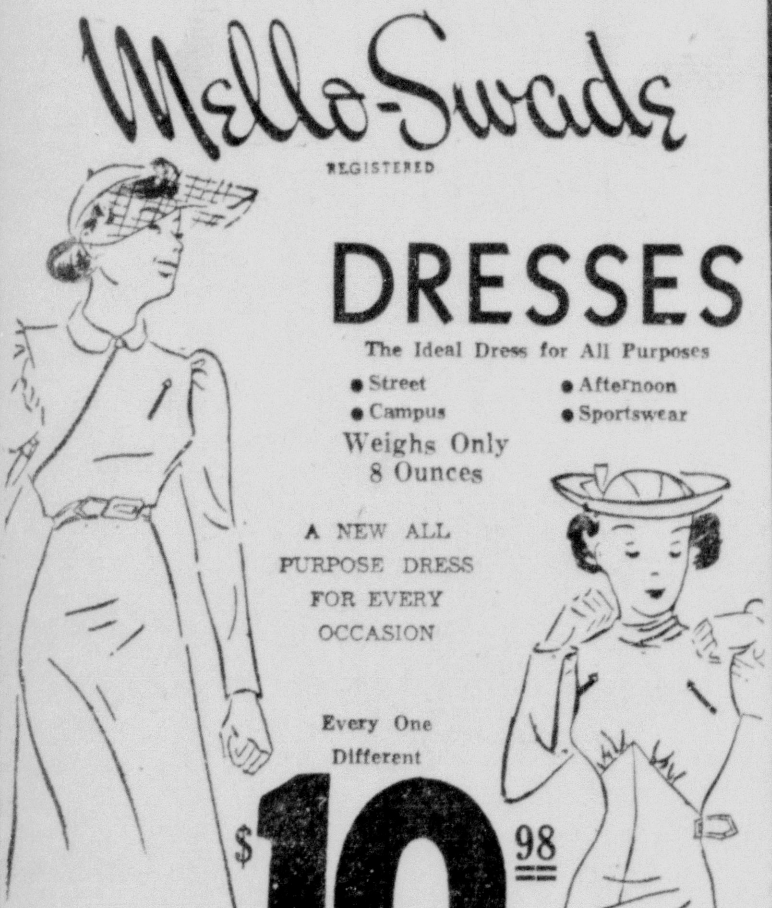

Every One Different

$10.98

OBTAINABLE IN THESE BEAUTIFUL SHADES:

• Tulip Red • Hyacinth Rose • Flower Blue • Zinnia Gold • Dahlia Red • Stem Green • Tinfoil Grey • Beige

Get your dress now—We probably won't be able to re-order.

Models above are exact reproductions of dresses in stock.

AMERICAN LADY CORSETS

This department is complete and an experienced corsetiere is ready to be of service to you.

WOMAN'S SHOP

BELLA SCHERCK DAVIDSON

CORNER DESIARD AND WALNUT

Our sincere ideal is to serve . . . sympathetically and well.

MULHEARN'S FUNERAL HOME

Phone 66 Monroe

Dare You Gamble With Your Beauty?

At the studio of CEIL one eliminates the uncertainty that so often follows the seekers of youth and beauty. CEIL acquired a rare experience in New York and Hollywood.

Ceil YOUR HAIRDRESSER

Louisville Ave., near 6th Street

This is the twenty-fourth of a series of articles presenting the advantages of doing your furniture and home-furnishing shopping at this store.

TRADE ADVANTAGES

Because We Have It!

There's a lot of satisfaction in shopping at a store where you're pretty sure to find what you want . . . where you can be assured of finding a wide selection of every kind of furniture item at graduated price ranges from the lowest-priced to the best the market affords.

Such a store enables you to save shopping hours, to save time and effort on your part; such a store makes it possible for you to make comparisons and be sure the item you select is exactly what you want.

We are proud of our store, our stock, our values. We believe you will like them, too!

Heirloom Shops

MONROE FURNITURE CO. LTD.

SINCE 1898

Mrs. James Ewing Introduced To Monroe Society At Tea Friday Afternoon

Mrs. Wilson Ewing Hostess At Affair

More Than 150 Guests Call; Honoree Is Former Resident Of New Orleans

Among the crowded hours in the ranks of society last week was the charming interlude when Mrs. Wilson Ewing introduced Mrs. James Ewing, formerly of New Orleans, to Monroe's social world, Friday afternoon between the hours of four and six.

The Ewing home offered a dignified background for the artistic arrangement of flowers, gorgeous dahlias and Columbia roses, overflowing from tall floor standards and classic shaped urns.

Pink dahlias were used exclusively in the reception suite, and in the vestibule where Mrs. E. T. Lamkin, wearing a black crepe model with bodice of white Alencon lace, welcomed the arriving guests.

Mrs. Ewing, the hostess, was wearing a cocktail dress of black crepe with bodice of dawn pink satin and a corsage of Columbia roses.

Mrs. James Ewing wore a distinctive black model with gold strips set diagonally in the skirt and bodice. She wore a corsage of Talisman roses.

Mrs. Toulmin Ewing and Miss Margaret Ewing assisted in receiving. Mrs Ewing was wearing a lovely black velvet model with gold accessories, and Miss Ewing wore a smart rose colored crystalline velvet model.

In the candle-lit dining room, where crimson roses banked the buffet and serving tables, Mrs. H. K. Touchstone and Mrs. Jack Rogers presided over the handsome silver tea and coffee services gracing either end of the Renaissance lace-covered table. An oblong plaque of superb crimson roses, encircled with crimson silhouette tapers in silver candlesticks, formed the central decor.

Mrs. Touchstone wore a semi-evening model of aquamarine blue crepe with paillette studded belt. Mrs. Rogers wore a handsome dinner gown of gold and rose colored lame.

A bewildering array of luscious tidbits on silver trays was served from the table and buffet.

One hundred and fifty guests enjoyed the privilege of meeting Mrs. Ewing and the gracious hospitality of the Wilson Ewing home.

* * *

Our new mode of manners prompts us to be attentive to the "small values" in life, the first principle of which is consideration.

It is not enough, for example, that we behave well when we enjoy the hospitality of friends. We must carry our good taste and good manners through to the end.

After a week-end visit it is important that we write a friendly "thank-you" note immediately. Hastily scrawling "thank you" on a visiting card or across a printed form is not only the height of poor taste but is a most inconsiderate way of expressing thanks to a deserving hostess.

Discerning people possessed of an educated heart would consider the gesture unpardonable. No matter how rushed they may be, no sign of haste or sense of duty could be read between the lines of the note of thanks they send to a hostess who has entertained them. Regardless of how short they make the letter it conveys, in word and tone, heart-warming appreciation and the joy felt in the doing.

Prominent personages in public life often find it necessary to send printed cards of thanks to those who have sent flowers, expressed sympathy, etc., but for others there is no such thing as printed "thank-you cards."

Good taste also puts a restraining hand upon us when we are tempted to use pencil instead of pen and ink in writing letters.

In this era we are less attentive perhaps to the major issues of formality. But we are much more concerned about the little things. It isn't so much what we do as how we handle an issue that counts—may the issue be great or small.

"Louisiana Literature and Authors," the subject selected by Mrs. E. S. Harper when she appeared on the Altrurian Book club program in the home of Mrs. E. W. Stinson last week was of great interest to members.

Mrs. G. W. Welch, also presented on the afternoon's program, read an interesting paper on "The Completion of the Cathedral in Washington."

Delicious refreshments were served by Mrs. Stinson and Mrs. C. H. Tait, co-hostess, during the social hour, to Mmes. R. B. Henry, Herbert Steed, W. K. Hunt, G. W. Welch, C. E. Faulk, R. P. Benson, D. C. Metcalf, Robert Garrison, E. S. Harper, Miss Maida McClendon and Mrs. Kate Maurice.

Mrs. C. N. McDuffie and Miss Queenie McDuffie of Oak Ridge, presided over a beautifully appointed luncheon table in the main dining room of the Frances hotel when they entertained members of their bridge club. The hotel orchestra, as customary daily, rendered musical scores.

Bridge was enjoyed, in the blue room following the serving of the delicious four-course luncheon. The gifts presented to Mrs. M. T. Limerick and Mrs. W. H. Files for high scores were handsome pieces of linen.

Guests were Mrs. W. H. Files, Mrs. W. E. Conger, Jr., Mrs. T. F. Jordan, Mrs. R. E. Barham, Mrs. H. A. Pipes, Mrs. J. E. Files, Mrs E. B. Smith, Mrs. A. B. Conger, Mrs. M. T. Limerick and Mrs. G. W. Files.

A reminder of the approaching holidays comes in the form of the 1938 Christmas seal depicting a jolly, colorful "town crier" all muffled up in wool against a wintry scene and carrying a lantern and ringing a bell.

The sale, marking the thirty-first year the little penny stickers have been sold in the war on tuberculosis, will be held from Thanksgiving to Christmas throughout the state and the nation under the auspices of the National Tuberculosis association.

The sale in this city and parish will be conducted in the usual manner under the auspices of the Ouachita Parish Tuberculosis association of which Mr. G. B. Cooley is the moving spirit.

Tuberculosis is a community problem and Mr. Cooley stated that the Christmas campaign this year will have the whole-hearted support and assistance of various community groups.

Mr. and Mrs. J. F. Eubanks of Bastrop entertained a number of friends at their home last week with a barbecue in honor of the B. M. I. faculty, from Bish Mathis institute at Monroe. Among those present were Louis Mathis, manager of the B. M. I., Miss Mildred Cotton, Miss Jean McLean, Mr. and Mrs. Bradshaw, and Mr. and Mrs. Anderson, all of the B. M. I. faculty. Others present included Mr. and Mrs. A. H. Mathis, parents of Mr. Mathis, and family of Crowville; Mr. and Mrs. Edgar Brown of Tallulah, Farrell Crafton Meredith of Monroe, Hope and Jesse Harper of Bastrop, Miss Nina Mathis, Marian Eubanks, Mrs. C. H. Moody and daughter, Nelwyn, all of Monroe.

Mr. and Mrs. R. W. Neyland and family are now at home to their friends in the Eby home on Trenton street, West Monroe.

Mr. and Mrs. A. D. Simpson and daughter, Mary Francis, were the guests of friends in West Monroe last week, en route to their new home in Ferriday.

Mr. and Mrs. T. H. Matthews enjoyed a week's visit from their son, Mr. Robert Matthews, and daughter, Mrs. Mayme Ruckman of St. Louis, Mo., also Mr. Matthews' sister, Mrs. Eunice Rayburn, of West Alton, Mo. They motored south by Little Rock and returned via Memphis to visit relatives.

The Ouachita Parish Glee club will do its first broadcasting of the season on Tuesday, November 26, at 1:30 p.m. at Northeast Center. On the program will be "Love's Greeting" by Sir Edward Elgar, "March of Civilization" by Carl Whitmer, "Lullaby of Life" by Henry Leslie and "Carmena." They will be accompanied by Miss Persis Johns and directed by Mrs. George Moffett.

Monday morning a small group selected from the glee club will sing "Meow," by Victor Herbert, for an assembly program at Northeast Center, accompanied by Mr. Joe Craig. Those participating will be: Sopranos: Edith Beeson, Georgia Bell Goza, Beth Rinehart, Lelia Dean Frazier and Sara Jean Young. Altos; Lorraine Eunson, Violet DeCuir, Dorothy Bradley and Dorothy Mae Burge. Tenors: Eugene Wilder, Mary Mayo, J. R., Hegwood and Meridith Johnson. Basses: Billy Stanford, George Vaughn and Humble Zeagler.

Mrs. Milton Cagle, who will be remembered as Miss Eleanor Bennett of this city, was the central figure at a shower given in her honor by Mrs. J. A. Combs, Mrs. Wayne Benson and Miss Virginia Buckner, at the home of Mrs. Combs on Thursday, October 21.

Multi-colored flowers banked the spacious living room. Delicious refreshments were served from the coffee table by Mrs. Combs.

Mrs. C. C. North won the prize for her clever answers in the flower contest.

Guests present were: Mrs. Carroll Boyce, Mrs. John Sholars, Mrs. Frank Weir, Mrs. George Buckner, Mrs. Charles Bennett, Miss Dorothy Bennett, Miss Jeanne Wyatt, Miss Eloise Temple, Mrs. Charles North. Mrs. Annie Lee West Stahl, Mrs. H. T. Anderson, Mrs. Edward Shaver, Miss Mildred Johnson. Miss Ada Bess Hart, Mrs. Authur Doehla, Mrs. Clyde Sanders, Mrs. Wayne Walmsley, Miss Anne Elizabeth Benton, Miss "Rusty" Hunt, Miss Clarissa Davis, Mrs. Bailey Grant and Miss Josephine Conger.

Mr. and Mrs. F. B. Surguine, Jr., announce the arrival of their first child, a daughter, Mysie Surguine, on October 19. Attractive cards announcing the arrival have just been received by friends.

With hearth fires burning cheerily and beautiful autumn flowers everywhere in evidence in the home of Mr. and Mrs. G. B. Cooley, the season was formally opened for members of the Married People's Card club, who will enjoy their semi-monthly supper parties and cards in the homes of the various members throughout the winter.

A delectable sea food supper course was served the guests upon arrival at small tables grouped in the spacious reception suite.

Later cards were introduced and resulted in Mrs. Minnie Ruffin and Mrs. Guy Stubbs receiving handsome pottery urns for high scores. Mr. Albert Horuff and Mr. J. M. Cobb received pottery book-ends for gentlemen's high scores.

Two visitors in the city, Mrs. C. B. Glenn and Mrs. Harry Austin, of Birmingham, were the guests of honor, and were presented with gifts for remembrance from their hosts.

Mrs. Charles McCord assisted in the courtesies.

Mr. and Mrs. W. D. Clark and Miss Ethel Clark attended the American exposition in Dallas last week.

Mrs. Grayson Guthrie, Sr., joined Dr. and Mrs. Walter Moss of Lake Charles in Alexandria on Friday to attend the wedding of Miss Dee Barksdale and Mr. Charles T. Roberts.

Dr. Oswald Cosby and mother, Mrs. O. W. Cosby, spent a few days in Shreveport last week.

Miss Audrey Traylor, Mrs. B. Perhamus, Miss Gussie Zagone, Miss Mary Barbora, Mrs. K. Turner and Mrs. Lola Mae Hurst formed a group motoring over to Shreveport for the state fair.

St. Joseph

Miss Louise Stubbs visited her sister, Mrs. E. F. Garner, in Baton Rouge.

Mr. and Mrs. Thompson Clarke of Monroe were week-end guests of Dr. and Mrs. George Clarke.

Mrs. Burie Hammond had as her week-end guest, her neice, Miss Jane Buckley of Jackson, Miss.

Mrs. Alice Post and Miss Marian Post had as their house guests for a week-end, Mrs. Post's daughter and cousin, Miss Martha Post and John Post, and Miss Lillian Moffitt, all of Grenada, Miss.

Mrs. Claude Earnest had as her guests for a week-end, Mrs. Neil Buie, Mrs. Nathan Gaston, Mrs. S. A. Collins and Mrs. Cecil Jarrell, all of Monroe.

Approximately 75 people were present at the benefit cake walk given by the Episcopal auxiliary at the Masonic hall. There were 23 walks. Cakes, dressed chickens and boxes of home made candy were given as prizes. Those winning prizes were Newton Wilds, Jr., Jean Nevels, Mr. Daniel Coor, Miss Ollie McGill, Mrs. John Hughes, Mrs. Edward Lynch, Salome Young, Mrs. Joseph T. Curry, Vera Manning, Mrs. Albert Bondurant, Mrs. German Baker, Mrs. Peter Nevels, Mr. Joseph Whitaker, Jr., Wilma Rountree, Burton Wade, Mrs. Fred Cassil, Mrs. Magruder Adams, Catherine Bondurant, Miss Nell Hammond, Mr. German Baker and Emmett Smith.

Mrs. Alice Baxter and Miss Marjorie Davidson visited Mrs. Baxter's son and daughter-in-law, Mr. and Mrs. Beverley Baxter, in Alice, Tex.

Mrs. J. R. Patten of Wisner, has returned home after a week's visit to her daughter, Mrs. Joseph Brown.

Simon Herald of Shreveport, was the guest for a week-end of Mr. Oscar Levy and Miss Elaine Levy.

"Tin" cans really are made of mild steel rolled into sheets and coated with pure tin. Being rather rare, pure tin is costly.

ARTISTS TO APPEAR HERE

Two outstanding artists of this country, Pierre Luboshutz and Genia Nemenoff, who will be presented in piano concert in this city November 1 under the auspieces of the Civic Music association.

Detoxify
Reduce
Improve Health Safely

Our method brings you definite lasting results. Endorsed by eminent doctors.

IMPERIAL BATHS
Body, Spinal, Foot Massage
Louisville at Sixth
Phone 3546

Special Demonstration
Monday, Tuesday, Wednesday

"SHANGHAI"

Nouveau Parfum Exquis by
LENTHERIC . . . PARIS

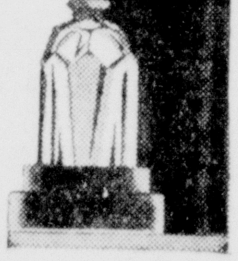

Throb of weird music . . . contorted streets patterned with fantastic shadows . . . cadence of soft, padded footsteps. Soul of a strange and beautiful city captured in Shanghai—the modern interpretation of an oriental fragrance.

One Dram "Shanghai" $1.50
Two Drams "Shanghai" $2.75
One Ounce "Shanghai" $9.00

MISS LOUISE COMBEL
Lentheric Representative

will be at THE PALACE Monday, Tuesday and Wednesday to introduce Shanghai to you, and to help you select perfume and make-up that expresses your personality.

DURING THIS DEMONSTRATION
A tiny purse-size bottle of Shanghai will be given to each Lentheric customer.

—STREET FLOOR

THE Palace
Masur Bros.—Proprietors

Exciting! BECAUSE IT'S SO NEW . . .
SO LOVELY . . . SO DIFFERENT!

FIRST SHOWING OF
PHOENIX
Vita-Bloom
HOSIERY

Here's an utterly new creation in hosiery with patented features, exclusively Phoenix, for glamorous new leg beauty. A new wonderfully soft, petal-smooth texture—a new depth of color tone. . . . Feel the sheer soft fabric . . . then wear it. You'll discover that this new hosiery has more endurance as well as new beauty.

IN THREAD WEIGHTS FOR ALL OCCASIONS

2-THREAD for Evening   3-THREAD for Afternoon   4-THREAD for Everyday   7-THREAD for Service and Sport

3 and 4-Thread "Vita Bloom" Chiffons
With new improved custom-fit tops, in all the new shades for fall and winter 89c

3 and 4-Thread "Vita Bloom" Duo-Sheer Chiffons
For afternoon and everyday wear, with all the exclusive Phoenix features, all sizes $1.00

4-Thread "Vita Bloom" Chiffons
Pleated long mileage foot, duo-stretch, extra length, custom-fit tops, all sizes $1.00

3-Thread "Vita Bloom" Crepe Chiffons
Mist crepe chiffons, 51-gauge, endurance as well as new beauty, all sizes $1.35

2-Thread "Vita Bloom" Super Chiffons
A new wonderfully soft, petal-smooth texture with a new depth of color $1.65

COLORS:
FLIPPANT — A glowing warm beige, for light rust and greens.
SNAP — A deep rich coppery beige, for rust and deep greens.
THRILL — A subtle color blend of beige for dark colors.
FRISKY — Warm brown for browns and wines.
PERT — A subdued light brown, for light browns, wine and greens.
CANDID — Smart version of taupe with a rose undercast, for greys, wines and black.

EXCLUSIVE PHOENIX "VITA BLOOM" FEATURES
- Improved Custom-Fit Tops
- Duo Heels
- All Over Tip-Toe
- Double Lock Stitch Run Stop
- Silk Seam
- All Silk Foot

LOOK AT THEM! FEEL THEM! AND WEAR THEM!

HOSIERY DEPT.   THE Palace   STREET FLOOR
Masur Bros.—Proprietors

PHOENIX HOSE ARE EXCLUSIVE AT THE PALACE

Select NOW!
Superb Values
IN THE LATEST
FUR COATS

You'll find undreamed of fur beauty, at undreamed of prices in our grand collection of new styles. Our collection is complete in style, detail, workmanship and fine pelts. Our coats are priced to enable everyone to own a PALACE FUR.

NEWEST STYLES!

FINEST WORKMANSHIP!

CHOICEST FELTS!

SEE OUR WINDOWS

"GROUPED IN ALL PRICE RANGES"

$79.50 up to $550.

- CARACUL
- KRIMMER
- MINK
- KOLINSKY
- MUSKRAT
- FOX
- DYED ERMINE
- PERSIAN LAMB
- SQUIRREL
- LAPIN
- PONY
- CHINESE KID

The season's most fashionable furs made into the season's smartest of this winter's models. Select the coat you want, in the fur you want . . . at a price you can afford to pay. We bring you your favorite fur, beautiful in quality and splendidly tailored into the season's fashionable models.

One Season's Free Repair Service

Use Our Convenient Lay-Away and Club Plan in Purchasing Your Coat

THE Palace
Masur Bros.—Proprietors

Miss Adelia Sandel To Marry Francis Wilford Fitzpatrick On November 26

Nuptials To Be Held At Episcopal Church

Miss Lillie Thompson's Wedding To Be Another Prominent Event Of The Same Month

Weddings will play an important part in the social life of this city during the month of November.

Of paramount social interest today is the announcement made by Mrs. Percy Sandel of the engagement and approaching marriage of her daughter, Miss Adelia Sandel, to Mr. Francis Wilford Fitzpatrick of Indianapolis, Ind.

The wedding will take place on the twenty-sixth of November at Grace Episcopal church.

* * *

Pre-nupital affairs are luring away the hours for Miss Lillie Thompson and her fiance, Mr. James Sparks, whose marriage on the sixth of November will be one of the most brilliant events of the winter season.

Prominent among the events of last week was the luncheon in the Blue room of the Frances hotel with Mrs. Lattimer Lewis of Tuscaloosa, and her mother Mrs. James Steele, hostesses, honoring Miss Thompson.

Miss Thompson, wearing a smoke grey tailleur with silver fox cape and small close fitting grey hat with flaring veil, occupied the seat of honor at the oblong table.

A bridal theme, silver and white, was closely observed in every detail of this beautifully appointed luncheon. The central decor was a silver heart overflowing with miniature white chrysanthemums. Rising from the midst of blossoms was a cupid holding silver ribbons attached to the favors, silver mirrored match holders and silver shells holding salted almonds.

The five course luncheon, featuring several unusual dishes, was served to Miss Thompson, Mrs. Wood Thompson, Mrs. Ben Downing, Miss Sydney Cologne, Miss Sara Talbert, Miss Elizabeth Williams, Mrs. Wesley Shafto, Mrs. James Dormon and the hostesses.

Mrs. Lewis was wearing a most attractive tailleur with Grecian blue and cerise wool with a hat of blue. Mrs. Steele was wearing a black tailleur with a becoming high crowned hat.

The hostesses presented Miss Thompwith a corsage of crimson roses.

Miss Thompson and Mr. Sparks, accompanied by Mr. and Mrs. Wood Thompson and Miss Sydney Cologne, are spending the week-end in Baton Rouge where a dinner party has been arranged for them.

Irene goes a-Shopping

Being a chronicle of the things she saw and the things she bought on a shopping tour with the merchants of the Twin Cities yesterday.

AT YORK'S

Oh! I just know you'll be delighted that YORK LINEN SHOPS has received another shipment of those PURE LINEN TOWELS that sell every day in the year for 25c (BUY THEM MONDAY FOR ONLY A DIME). . . . Yes, really, 10c. Beautiful gifts . . . and Christmas isn't so far away you know. There is no limit . . . buy just any amount you want. . . . But, my suggestion would be to get there as early as you can. Another idea for Christmas gifts . . . those madeira type elaborately embroidered napkins at only 10c each. . . . Gee! Are they beautiful! . . . If you're short of napkins, now is your chance to stock up. . . . Don't overlook the value in the famous CANNON SHEETS, double bed size, 72x90, for 89c. . . . CASES TO MATCH, 42x36, at 23c. . . . Here is a tip. . . . They tell me the new shipment will cost much more . . . so . . . BUY NOW! . . . 230 DeSiard St.

AT JITNEY JUNGLE'S

Don't these cool days "whet" the appetite? . . . You can truly find those delicious things to satisfy your appetite at Jitney Jungle's North Fourth street store. . . . The trucks were bringing in goodies from all the states in the union yesterday. . . . This store caters to those who like foods different and of the best variety. . . . Their vegetables are so crisp and fresh . . . all kinds. Their canned foods are fine and varied . . . and, of course, the market is most popular. . . . Gee! those broiling steaks were fine. . . . Plenty of fine fat chickens all the time. . . . This store can serve your entire needs . . . without a bother. . . . SHOP AT JITNEY JUNGLE'S North Fourth street store and save . . . TIME, TROUBLE and MONEY!

AT MANGEL'S

Girls! there is a sale of new Fall SILK DRESSES at Mangel's . . . and what a sale! They have selected from their large, complete stock more than 100 dresses of the latest styles and materials . . . that sell regularly for $6.98 and will sell special next week for only $3.00. . . . Think of that. . . . Dresses that you have admired every day in their store and windows. . . . Dresses for every occasion under the sun. . . . Darks . . . high shades . . . flares . . . tailored . . . and in sizes for sister, mother or grandmother. Better hurry for the best. . . . They're honeys, let me tell you!

AT SEARS

If you could have accompanied me on this shopping tour at SEARS you would be as thrilled as I was over this magnificent "CHARLES OF LONDON" living room suite in Admiral Blue frieze. Sits low . . . with wide arms . . . deep soft reversible cushions, exposed carved mahogany frame and wonderfully tailored . . . so smart and plain . . . just right for any type home . . . only $98.50. . . . I noticed a lovely coffee table in two-tone oriental trim mahogany, ball and claw legs set on a Polynesian post. Only $5.95. . . . There was the "LUXURIOUS SLEEP" Mattress, 848 barrel coils separated with muslin. Completely ventilated and with the nifty rubber handles on the side. Beautiful damask covers of many colors. $9.98 to $34.95. . . . The most exciting thing I have to tell you is about SEARS BROADLOOM CARPETS! . . . Wilton or Axminster backs, in mostly solid colors. . . . Sears will take the exact measure of your room . . . and completely make the rug to fit it . . . or an art square size. Such colors are: Antique Mahogany, Desert Sand, Tango Rust, Admiralty Blue, Reseda Green. Buy it on SEARS easy pay plan. . . .

AT SHERWIN-WILLIAMS'

In certain rooms wallpaper adds a touch of warmth and hominess that's hard to duplicate. In a room where the furnishings may be a bit somber, or tend toward a monotone, a colorful wallpaper pattern is a great boon. It brings life and color and cheer to what might be rather a dull room.

There are thousands of modern Imperial papers at Sherwin-Williams for every purse and every pocket. Vivid or subtle effects, cheerful chintz patterns, dainty bedroom styles and gay children's patterns. And here's a very important point—you can obtain every one of these types in a good quality Imperial washable wallpaper. You need not fear dust and dirt, or even dirty fingers. And this proven washable wallpaper, which is also guaranteed non-fading, need not cost you one penny more than ordinary paper. Let's redecorate. . . . Why don't you?

AT CITY BAKERY

Slim down sister, slim down for the new fall fashions demand it. Are you watching your calories? Do you know the foods that contribute essential vitamins and minerals and how to balance your diet without either unbalancing the scales or starving to death? If not, the City Bakery has a lovely book compiled by one competent to advise that will help you to lose pounds with utmost benefit to your mind and body. Yes, it's complimentary. Fortunately, you can eat "a plenty" of that delicious "Mel-O-Toast" bread on this diet.

AT DURRETT'S

WHO LIKES FREE THINGS? . . . Now tell the truth . . . we all like to receive things FREE. I refer to the many free gifts that DURRETT is giving away this week with the purchase of any MAGIC CHEF, GARLAND OR DETROIT JEWEL RANGE . . . Why not go down to Durrett's the first thing Monday morning and purchase that stove you have needed so long (There will be a turkey to bake soon, you know.). You will get absolutely FREE a 55-piece Dutch Oven Baking Set with a dinner set to match (service for 6). There are only a few of these sets available, so if you are going to need a stove any time this year, buy it now. . . . Get a complete kitchen outfit FREE. Yes, and you may use your old stove as payment. I do not need to tell you what these beautiful stoves are . . . because we already know they are the three finest makes on the market. Remember, your old stove will act as a down payment and the balance on easy terms.

AT DIXIE'S

DIXIE BEDDING & FURNITURE COMPANY are featuring DINING ROOM SUITES at their store this week . . . and what an idea . . . a new dining room suite for Thanksgiving! . . . The largest selection that I have found in town is in DIXIE'S store. . . . You'll find period furniture, modern furniture and many odd pieces to completely refurnish your dining room and at a savings of 35%. Visit Dixie's . . . select your dining room suite. . . . Trade your old suite in on a new one . . . at DIXIE'S.

AT GRIFFIN'S

HAVE YOU HAD YOUR PHOTOGRAPH MADE FOR CHRISTMAS YET? . . . Now don't let this suggestion frighten you, my dear . . . because it is a sensible one. . . . The Christmas rush this season will just about "finish you" if you put everything off until the very last minute! . . . Griffin Studio is ready to make those photographs for Christmas gifts . . . (while your dress is new and your permanent wave is so swell looking). . . . Phone 6 for your appointment. . . . They will keep them until you want them.

Lake Providence

Ruth circle of the Baptist W. M. S. met in the home of Mrs. Earl Mitchell. The hostess opened the meeting with prayer. Mrs. E. B. Bagbey the hostess conducted a short business session in which $500 was donated to a reroofing fund for the pastorium. Mrs. W. M. Moore, mission study leader, told of "The Life of Lottie Moon."

Bettie Erwin circle of the Baptist W. M. S. was entertained in the home of Mrs. David Sellers. Mrs. Doyle Hill offered the opening prayer. Payment of $5.00 was raised for the pastorium re-roofing, in the business session presided over by Mrs. W. T. Turner. Mrs. H. T. Van Fossen, mission study leader told the "Parable of The Rich Fool." Mrs. G. A. Nelson closed the meeting with prayer.

Circle No. 1 of the missionary society of the Methodist church met with Mrs. E. Amacker. Mrs. J. P. Davis, leader of the circle, was the presiding officer. Mrs. R. E. McClendon led the group in prayer. Mrs. Davis, in giving the devotional, used the topic, "Grow in Grace." "Woman's Status in Various Nations" being the topic of the program, Mrs. John Donovan told of "Women of Siam"; Mrs. Adrian William reviewed advantages of "Women in India"; Mrs. Preston Trim enumerated woman's customs in the Mohammedan tribes; Mrs. A. S. Hill's subject was "Changes in Woman's Rank in America"; and Mrs. R. L. Wilson closed the program with "Result of Missionary Work."

Mr. and Mrs. Harry Peyton arrived from Bolton, Miss., for a visit with their nieces, Mrs. J. R. Adams, Mrs. McFarland Long, Mrs. Jesse Mitchell and Mrs. O. Z. Goode.

Mr. and Mrs. B. C. Mulheim and daughter, Miss Helen Mulheim, of Rochester, Pa., en route to Port Arthur, Tex., for a visit with their son and daughter-in-law, Mr. and Mrs. Ben Mulheim, stopped here for a visit with Mr. and Mrs. R. K. Howard.

Adrienne Williams, daughter of Mr. and Mrs. C. A. Williams, celebrated her eighth birthday with a party at the home of her parents. Games were played and cookies, candy and chocolates were served to Patsy Myers, Catherine Seegers, Pearl and Evelyn Smilow, La Verne Davis, Joan Richards and Eugenia Smith.

Mrs. L. P. Jenkins of Pine Bluff, Ark., arrived here to visit with her granddaughter, Mrs. J. P. Mooney, and family.

Mr. and Mrs. Joe Edwards and Mr. and Mrs. Tom Jones of Meridian, Miss., have been here for a visit with Mr. Edwards' sister, Mrs. J. B. Erwin.

Mrs. W. C. Igou and year old son, Victor Campbell Igou, Jr., returned to their home in Jackson, Miss., after a visit of two weeks here with Mrs. Igou's parents, Mr. and Mrs. O. R. Culter.

Mr. and Mrs. H. L. Van Valkenburgh have returned home after spending several weeks in Hot Springs, Ark., where Mr. Van Valkenburgh gained relief from hay fever.

Representative C. H. Hill has returned from Shreveport, where he was a patient in a hospital for several days.

R. E. McClendon is a patient in the veterans' hospital in Alexandria.

Mr. and Mrs. R. K. Howard were hosts at a buffet supper at their home on Carrolton plantation complimentary to the football squad of the Lake Providence High school. Guests from the team were W. L. Hughes, Dick Davis, James Stampley, Sam Whatley, Bill Wyly, John Chaney, William Hamley, Millard Watts, Herbert Howard, James Bagbey, Charles Surles, John Rolf Howard and Jim Johnson, the water boys, Bill Adams and Ned Schneider. Coach Paul Geisler and Mrs. Geisler and Mr. and Mrs. C. H. Holly.

Mr. and Mrs. S. R. Wall visited with their son, S. R. Wall, Jr., and family, of New Orleans.

As far back as 3,800 B. C., Babylonia had maps which were based on land surveys and which were used for purposes of taxation.

Tailored Frock

PATTERN 4530

Get off to a good start in your winter wardrobe with this perfect costume for daylong wear! Its simple lines are tailored to a "T," and a slim front panel on the bodice and skirt gives a pleasing redingote effect. Make it easily in a soft plaid wood, and use velveteen or pique for the flattering revers.

Pattern 4530 is available in sizes 14 to 44. Size 16 takes 2 1-2 yards 54-inch fabric and 5-8 yard 36-inch fabric for contrast. Illustrated step-by-step sewing instructions included.

Send FIFTEEN CENTS (15c) in coins or stamps (coins preferred) for this Anne Adams pattern. Write plainly SIZE, NAME, ADDRESS and STYLE NUMBER.

Order our NEW fall and winter ANNE ADAMS PATTERN BOOK. BOOK FIFTEEN CENTS. PATTERN FIFTEEN CENTS. TWENTY-FIVE CENTS FOR BOTH WHEN ORDERED TOGETHER.

Send your order to Monroe Morning World, Pattern Department, 243 W. 17th St., New York, N. Y.

Downsville

Mr. and Mrs. M. B. Moore of Shreveport visited Mrs. H. E. Pardue here recently.

Mr. and Mrs. J. A. Crawford of Farmerville visited their mother, Mrs. J. D. Crawford, recently.

Miss Mamie Crawford of Monroe spent a week-end at home.

Mr. and Mrs. John M. McFarland of McGehee, Ark., spent a week-end with their parents here.

Miss Lolita Golden of Cotton Valley spent a week-end here with relatives.

Magellen Roach of Louisiana college was a week-end guest at his home.

Mr. and Mrs. A. G. Simpson of Chicot, Ark., were week-end guests of Mrs. Simpson's mother and father, Mr. and Mrs. T. C. Crawford.

All children of Mr. and Mrs. T. C. Crawford were visitors in their home Sunday. Children present were: Mr. and Mrs. W. H. Wilson, Mr. Wattie Crawford, Mr. Homer Crawford and Mr. Clarence Crawford, all of Downsville; Mrs. F. C. Foster and Mr. and Mrs. T. H. Crawford, Farmerville; Mr. and Mrs. C. E. Crawford, Monroe; and Mr. and Mrs. A. G. Simpson, Chicot, Ark. Grandchildren present were Mona Faye and Norma Wilson, Ila V. Skains, George Earle Foster, Julio B. and Betty Jean Simpson and Loyce and Jimmie Crawford.

Miss Mildred Brashier who has been attending Louisiana State Normal, spent a week-end with her parents, Mr. and Mrs. C. C. Brashier.

A farewell party was given in the home of Mr. and Mrs. H. O. Hammons for their son, Purvis, who was expecting to leave for California. Those present were James Roberts, Mildred Brashier, Verlin, Louise and Janice Roberts, K. F. Johnson, Nona Roye Jones, Beth Albritton, J. C. Albritton, Nilda and Holmes Bryan, Clara Reeves, Bobby Joe McGehee, Loye Heard Wallace, James and Ester Owens, Grace Goodwin, Sammie Lee Johnson, Dolan Hammons and Durwood McFarland.

Miss Clara Reeves of Marion spent a week-end here with Miss Nelda Bryan.

According to computations, 1,355 pounds of food are consumed during one year by each adult in the United States.

Tallulah

As one of the features of the observance of "Childhood and Youth week" at the Methodist church, Mrs. C. A. Loyd and the Mizpah class of intermediate girls entertained their parents at a tea at the Loyd home. A unique presentation of the work of the class in the form of a contest for parents and a separate contest for the girls was given followed by an outline of projects planned for the future consisting of posters, note book work and a miniature tabernacle for the class and church.

Refreshments of tea, coffee and cookies were served from the lace covered tea table decorated with silver candlesticks, yellow tapers and yellow flowers. The parents present were Mr. and Mrs. Wray Bowie, Mr. and Mrs. A. H. Hurd, Mr. and Mrs. C. K. Smith, Mr. and Mrs. J. R. Linton, Mr. and Mrs. J. C. Smith, Mrs Wilson and Mrs. Lawrence and the girls who assisted in the courtesies of the afternoon were Ann Bowie, Joyce Hurd, Marian Lawrence, Alice Lou Linton, Louise Ladd and Lorraine Smith.

Mrs. G. L. Smith was a bridge hostess entertaining the members of her club on Wednesday afternoon. Mrs. H. C. Brown was the recipient of the high score award and Mrs. Paul Schwartz, low score. Refreshments were served at the conclusion of the games to Mrs. Herman Lancaster, Mrs. T. Ed Williams, Mrs. Jesse Anderson, Mrs. H. C. Brown, Mrs. Harry Anderson, Mrs. J. C. Lee, Mrs. J. Roy Medlin and Mrs. Paul Schwartz.

Mrs. R. C. Gaines was hostess to the members of her club, the bridge games resulting in Mrs. E. A. Buckner capturing the high score prize. A salad course was enjoyed after the games by the guests, Mrs. Colvin Todd, Mrs. W. M. Scott, Mrs. George Yerger, Jr., Mrs. R. T. Campbell, Mrs. E. A. Buckner, Mrs. Alex Blanche, Mrs. W. C. Starrett and Mrs. R. R. Taylor.

The Tallulah Baptist church was represented at the quarterly meeting of the Bayou Macon association held in Lake Providence by Rev. and Mrs. Clarence Crow, Mrs. A. J. Boswell, Mrs. J. M. Yeates, Mrs. Albert Bunch, Mrs. Floyd Smith, Mrs. W. H. Hatchell, Mrs. Lamar T. Loe, Mrs. W. C. Purdy, Mrs. J. L. Davis, Mrs. E. N. Pollard, Mrs. M. P. Miller, Mrs. H. B. Day, Mrs. Ollie Bridges and Mrs. Albert Sevier.

Mrs. P. O. Benjamin has returned from the Vicksburg infirmary, where she has been receiving treatment. She was accompanied home by her sister, Mrs. Mahns Gould, and her son, Mahns, Jr.

Mrs. W. M. Murphy entertained at bridge with members of the Wednesday club and other friends as guests. Mrs. W. H. Pierson was winner of the high score prize, a bath room set; Mrs. Horace Lee, consolation, cocktail napkins, and Mrs. Neal Holt, low score, stationery. Refreshments were served after the games to Mrs. D. H. Allen, Mrs. W. B. Smitha, Mrs. W. S. Craig, Mrs. J. S. Agee, Mrs. Mary Wilson, Mrs. Alex Blanche, Mrs. A. L. Sevier, Mrs. W. C. Starrett, Mrs. Neal T. Holt, Mrs. W. H. Pierson, Mrs. Horace Lee, Mrs. W. R. Gilfoil, Mrs. Mason Spencer, Mrs. E. S. Freeman, Mrs. R. R. Taylor and Mrs. R. E. Gilbert.

The monthly meeting of the woman's auxiliary of the Episcopal church was held at the home of Mrs. George Spencer and Mrs. Mason Spencer, with Mrs. Horace Lee and Mrs. W. L. Rountree as co-hostesses. Rev. George A. A. Tocher opened the meeting with prayer and Miss Annette Beers, the new president, presided. Reports were given of committees and chapter chairmen and plans were made for the new year.

During the social period sandwiches and tea and coffee were served to the guests, who were Mrs. Claude Searles, Mrs. R. T. Campbell, Mrs. W. L. Rountree, Mrs. Horace Lee, Mrs. W. C. Starrett, Mrs. T. P. Kell, Miss Annette Beers, Mrs. Alberta Ammons, Mrs. Mary Wilson, Rev. and Mrs. George A. A. Tocher.

Farmerville

Mr. and Mrs. Joseph Hebert Robichaux returned from their wedding trip along the gulf coast and in Florida.

Mrs. W. C. Andrews recently visited her daughter, Mrs. T. P. Bond, of Jackson, Miss.

Miss Mildred Roberts and Mr. Jacobs of Herrin, Ill., spent 10 days in Farmerville with Dr. and Mrs. W. O. Roberts.

Mr. and Mrs. Ernest DeCordova and daughter, Ernestine, and Mrs. Hugh Crider of Beaumont, Tex., visited Mrs. Will Crider.

Mrs. J. R. Dawkins and little son, Robert, have returned from Russelville, Ark., where they spent 10 days with Mrs. J. W. Hull.

Mr. and Mrs. W. R. Whitaker and little son, Jimmie, visited Monticello, Ark., as guests of Mr. and Mrs. David Cooper. Little Billy and Bobby Cooper, who were in Farmerville several days, returned to their home with them.

Mr. and Mrs. Tommye Dykes and daughter, Lanora, have returned to their home in Arizona, after a 10-day visit here with Mr. and Mrs. A. C. Dykes.

Mrs. Wiley Wingfield and daughter, of Emmerson, Ark., spent a week here with her mother, Mrs. C. D. Covington.

Miss Billie Taylor, student of Belhaven college, Jackson, Miss., spent a week-end here with her parents, Mr. and Mrs. R. B. Taylor.

Mrs. Stein M. Baughman and little son are spending several days at Delhi with her father, Mr. Gunter.

Mrs. L. H. Barnes departed for Cleburne, Tex., for a visit with her mother, Mrs. Griffith.

Big News for VALUE SHOPPERS
MONDAY AND ALL NEXT WEEK
We Are Ready for the Cold Days

MISSES' COATS
Sizes 11 to 17 $12.50 Value $8.65
Now Is the Time to Buy Your FUR COATS
The most beautiful fur coats on the market today at these prices. Buy them on our easy pay plan.
$49.50 up
"YOUTHMORE" SPORT COATS HOLLYWOOD FASHIONS
Regular $22.50 Value $16.85
Ladies' Costume SUITS 3 Pieces $16.50 to $28.50
Ladies' Sport COATS $9.65 Value $12.65
Sizes for Misses! Women! Juniors! Sport Coats
With Fur (Detachable Collars) They Zip On $14.65 up
NOTICE STYLISH STOUTS WE CAN FIT YOU
A complete collection for stylish stouts in dresses, coats, suits.
Dresses—Silks and Woolens—Lower Prices Than Ever
GRAND LEADER
"THE BUSY STORE"

GRAND LEADER Sale SHOES
REDUCED FOR QUICK SELLING
Every Pair Must Be Sold
COMPARE OUR PRICES

All smart, seasonable quality footwear. Buy for now—and later.
• Pumps • Ties
• Straps • All Heels
All "PARIS FASHION" SHOES
Values to $3.95 $2.45
Suede, Gabardine and Kid Leather
Your Chance to Save $1.95
Others $2.95
Gold and Silver Party Slippers $1.98
GRAND LEADER
SHOE DEPARTMENT

Thanksgiving IN 30 DAYS
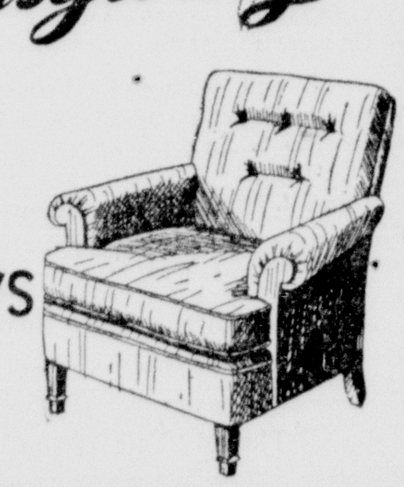
Have Your Furniture Made Ready to Entertain By Letting Us Reupholster It for You
Our method of reupholstering makes your furniture like new, and gives new service. It is not a "tide over" proposition. New materials are added wherever necessary.
Call 2325 and Let Us Submit Samples and Make An Estimate
Monroe Tent and Awning Co.
INCORPORATED
Wood and South Grand Sts.
Only a postcard is necessary to obtain our out-of-town pick-up and delivery service on upholstering.

Let Us DYE For You
We DYE any fabric and DYE it right. We are DYERS, not tryers. Bring or send all your DYEING to us. We do not hesitate to tell you the truth—Do not take chances with beginners or someone that does not know.
Our prices are very low due to the volume of business we get. If we fail to please you we do not charge you.
SNOW WHITE CLEANERS
Bleachers and Dyers
Phone 4300 2215 DeSiard Street Monroe, La.

District Parent-Teacher Association Meetings Scheduled

Bastrop To Be Host To Group Saturday

Ninth Area To Assemble At Ruston Friday; Speakers To Include Mrs. Walter, State President

"Onward Education" will be the theme of the Fifth District Parent-Teacher association meeting which will be held in Bastrop next Saturday.

Mrs. Carl Couch, fifth district chairman, will preside during the meeting which will convene at 9:30 a. m.

All associations in the fifth district are expected to send a full representation and the following program has been planned for the all-day session:

Assembly singing.

Welcome address by the Bastrop association.

Response by Mrs. King Hunt, president of the Twin-Cities' Council of Parent-Teacher associations of Monroe.

Business session.

Address, "The Twelve-Year School Plan," by Mrs. O. C. Hathaway, state chairman of legislation.

Address, "Onward Education in the Home," by Mrs. E. Fay Walter, state president of the Louisiana Parent-Teacher association, Winnsboro.

Recreation.

Publicity conference by Mrs. Nell Grigsby, fifth district chairman of publicity, Monroe.

Address, "Onward Education in the School," by Miss Julia Wossman, principal of the Barkdull Faulk school, Monroe.

Report of registration.

Luncheon.

President's processional, during which each president will make a one-minute report on the main project of her association and its membership.

Question box.

Adjournment.

The Ninth District Parent-Teacher association will hold its fall meeting at Ruston next Friday at 9:30 a.m. at the Methodist educational building.

Mrs. E. Fay Walter, president of the Louisiana Parent-Teacher association, and Dr. Gustaf Freden, of the Tech faculty, will be principal speakers.

Mrs. L. A. Mailhes, seventh vice-president of the National Congress of Parents and Teachers, and Mrs. Albert L. Smith, former state president, are expected to be present at this meeting.

The ninth district comprises the following parishes: Bienville, Claiborne, Jackson, Lincoln, Union and Winn, and the following P.-T. A. units: Ansley, Athens, Castor, Choudrant, Dodson, Downsville, Gibsland, Hodge, Marion, Ruston-Eastland, Ruston-Hillcrest, Simsboro, Winnfield and Jonesboro.

* * *

Ouachita Parish P.-T. A. Will Meet

The Ouachita Parish P.-T. A. will hold its first meeting on Thursday, October 28, at 3:45 in the high school auditorium.

The following room representatives are asked to come at 3:15 for a special meeting before the regular business meeting: Mesdames B. L. Mulhearn, L. E. Hayden, Elmer Slagle, Cecil Atkins, Barlow Inabnet, David Garrett, S. J. Castle, R. E. Holcomb, Alvin Tippitt, M. W. Montgomery, L. J. Hays, F. C. Eason, W. A. Bickman, J. T. Taylor, E. R. Bennett, R. L. Jacobs, W. H. Dennis, W. F. Mayo, J. W. Caldwell, E. B. Clower, Byron Vaughan, F. E. Hundley, M. L. Coleman, J. L. Humble, W. B. Inabnet, J. S. Drew, W. R. Hogge, W. M. Johnson, B. E. Blatterman, O. W. Getchell, J. H. Smith, A. G. McHenry, A. C. Ransom, W. J. Benison, W. T. Sackett, J. A. Taylor, Felix A. Terzia, J. H. Calk, W. B. Corry, D. W. Slater, J. D. Swayze, E. N. Wilson, H. A. McDonald, S. E. Morris, L. S. Meek, R. E. Wilson, T. J. Carter, John Duchkar, O. J. Wicks, L. A. Frey, C. W. Williams, W. W. Jackson, Ray Hood, T. R. Younse, H. C. Mayo, F. G. Reynolds, J. W. Golson, Rocha, E. A. Tillman, Verna B. Randle.

All committees will be named by this body on Thursday.

* * *

Fairbanks P.-T. A. Meeting Held

The executive committee of the Fairbanks P.-T. A. met at the home of Mrs. Howard Hunter with all officers present. Mrs. Ray Boyd reported that she had succeeded in getting the required ten per cent membership increase.

The regular monthly meeting will be Fathers' night Thursday, October 28, at 7:30 p. m. The subject of the program will be "Study of Curriculum in the Grammar Grades." There will be a bridge and bingo party at the home of Mrs. Eddie Shook Friday at 7:30 o'clock for the benefit of the Fairbanks P.-T. A. The public is invited.

* * *

Tallulah P.-T. A. Names Group Heads

The first meeting of the Tallulah Parent-Teacher association was held at the high school auditorium with Mrs. Fred A. Yarbrough presiding and Mrs. W. C. Malone serving as secretary.

Committee chairmen were named by the president as follows: Mrs. Neal T. Holt, program; Miss Frances Alexander, membership; Mrs. R. T. Campbell, hospitality; Mrs. Erle Read, publicity. It was voted to begin the membership drive to last for one month with 15 cents allowed from each membership for the room securing new members and a grand prize of $2.50 for the room receiving the highest percentage of membership.

The president was appointed as representative to the Fifth District P.-T. A. conference to be held in Bastrop next Saturday.

Plans were made for an eye clinic to be held at Tallulah in the near future as one of the features of follow-up work of the summer round-up held here in the spring. The organization voted to sponsor a circus to be given in Tallulah November 4.

Mrs. Tom Bomer's room in the elementary department and the eleventh grade of high school sponsored by Miss Rosalyn Kemp received the awards for the highest percentage of parents present.

* * *

P.-T. A. Unit Gains Many New Members

The Parent-Teacher association of the Millsaps school recently gained 96 new members, it was shown in the report of the membership committee submitted at a recent meeting of the association.

It was decided at the meeting to purchase a complete first aid kit for the school and to consult state and local officials relative to traffic regulations, especially regulations which affect school children most directly.

* * *

Recreation Director Gives P.-T. A. Address

A talk on the subject of "Recreation in the Home" was given by Miss Lucyle Godwin, director of the Monroe recreation department at a recent meeting of the Crosley Grammar school Parent-Teacher association.

Songs were rendered by Doris Simmons, Jack Head, Louise Gibson, Iris Priou, Elelyn Dowdy and Ray Sherrouse. A harmonica selection was given by William Hatten.

* * *

Jonesboro P.-T. A. Session Conducted

The Jonesboro P.-T. A. met in regular session October 21.

The meeting was called to order by the president, Mrs. E. L. Thompson.

The meeting was turned over to Mrs. G. S. Wyatt, program chairman and the following program was given: "What Part P.-T. A. Plays in Curriculum Making," and "Home, the First School," Mrs. A. A. Meredith.

Room mothers were selected and Mrs. Homer Rockhold was elected vice-president.

* * *

P.-T. A. Hears Talk On Child Training

Mrs. Myrtle Rodgers, principal of the Georgia Tucker school, gave a talks on the training of kindergarten children, at a recent meeting of the St. Matthew's Parochial school Parent-Teacher association. She stressed the value of kindergarten training and supported her statements with the teachings of Angelo Patri, child psychologist.

The St. Matthew's kindergarten class sang several nursery songs, and Mary Darcy rendered a piano solo.

:-: CHURCHES :-:

METHODIST PROTESTANT CHURCH
Stone Avenue And South Third Street
I. L. Yeager, Pastor

Sunday school at 9:45 a.m. There will be no service at the 11 o'clock hour due to the fact that the pastor will be in attendance of the annual conference convention at Jonesboro, La. Service as usual at 7:30 p.m. Christian Endeavor at 6:45 p.m. Circle meetings Tuesday afternoon at 2:30. Mid-week prayer service Thursday evening at 7:30.

FIRST CHURCH OF CHRIST, SCIENTIST
Corner Auburn Ave. And N. 2nd St.

Sunday services, 11 a.m. Sunday school at 9:30 a.m. Wednesday evening testimony meetings at 8 o'clock. Reading room, 709 Ouachita National Bank building, open daily, except Sunday and holidays, from 11:30 a.m. to 4:30 p.m. The public is welcome to all services and the use of the reading room. "Probation After Death," is the subject of the lesson-sermon in all Churches of Christ, Scientist, Sunday, October 24, 1937. Among the citations which comprise the lesson-sermon is the following from the Bible: "Yea, though I walk through the valley of the shadow of death, I will fear no evil: for thou art with me; thy rod and thy staff they comfort me." (Ps. 23.) The lesson-sermon also includes the following passage from the Christian Science textbook, "Science and Health with Key to the Scriptures," by Mary Baker Eddy: "'In the place where the tree falleth, there it shall be.' So we read in Ecclesiastes. As death findeth mortal man, so shall he be after death, until probation and growth shall effect the needed change." (p. 291.)

FIRST PRESBYTERIAN CHURCH
Grammont At Catalpa
Ernest Holloway, Minister

A standard training school will begin its sessions in the local church building, November 7 at 3 p.m. Six courses are to be offered. These courses deal with the administration of Sabbath schools. A general unit is to be under the leadership of the Rev. S. E. McFadden, D. D. This program has been made in the interest of leadership and efficient teaching. Forty men and women are expected from our congregation. Will the membership keep this school in mind? An earnest effort is being made to enlist the adults of the faith in Sabbath school membership. The men of the Frank P. Stubbs Bible class have been divided into two groups and they are determined to have 150 present. When you are approached by a member of the class, will you give the invitation prayerful consideration? Will you come with us that we may study the word? With your presence the goal is certain to be reached, 400. The regular worship of the day will be had, and you are cordially invited. A hearty welcome awaits you.

CHURCH OF THE NAZARENE
Thomas And Richmond Streets
G. M. And Ina L. Akin, Pastors

Sunday school will open at 9:45, S. P. Quigley, superintendent. Morning worship begins at 11 o'clock. Evening service at 7:30. Nazarene Young People's society will meet at 6:30, O. L. Hoskins, president. Mid-week prayer meeting will be 7:30 Wednesday evening. Annual church meeting will be Monday evening at 7:30. Rev. Ed N. LeJeune, district superintendent, will be present and preside at this meeting. Reports will be read from the heads of all departments of the church and there will be the election of officers for the ensuing year. All church business will be arranged preparatory to the coming annual assembly which convenes in Shreveport, November 24 to 29. All members are urged to be present. Woman's Missionary society will meet Tuesday afternoon at 2 o'clock. Sunday's services will be held at Lida Benton school until the new church is completed.

TRINITY LUTHERAN CHURCH
Harrison And D'Arbonne Streets
Sherrouse Addition
Vernon C. Grosse, Pastor

Sunday school and Bible class at 9:45 a.m. Church service at 10:45 a.m. The Epistle lesson for this Sunday is found in Philippians 1:5-11. The central thought of this text may be expressed by the words "Fellowship in the gospel," because this was the bond of love between Him and his fellow Christians, and also the ground of His hope and confidence. Everyone is cordially invited to worship with us.

GORDON AVENUE METHODIST CHURCH
J. M. Alford, Pastor

The revival meeting at the Gordon Avenue Methodist church which began last Sunday continues with increasing interest. Rev. H. A. Wood, evangelist of Mississippi, is delivering soul-stirring messages morning and evening. He will occupy the pulpit at both hours next Sunday, and the meeting is expected to continue through next week. The Sunday school will meet at the usual hour, 9:45 a.m., with E. K. Reeves as general superintendent. The two Epworth leagues will meet at 6:45 p.m. We are calling on all our members to attend this meeting, and we earnestly and cordially invite all our friends and the members of other churches to cooperate with us in this revival campaign.

GRACE EPISCOPAL CHURCH
North Fourth And Glenmar Streets
Edward Farren Hayward, Rector

Services for the 22nd Sunday after Trinity are as follows: The Holy Eucharist will be celebrated at 7:30 a.m.; the church school will assemble at 9:30 a.m., opening with the children's Eucharist; the 10:45 a.m. (formerly 11 a.m.) service will be morning prayer and sermon by the rector. The services during the week are as follows: Wednesday at 9 o'clock; Friday at 7:30 o'clock; Thursday, the festival of St. Simon and St. Jude, the Holy Eucharist will be celebrated at 7:30 a.m. In the Epistle for the 22nd Sunday after Trinity we have St. Paul's prayer for the Philippians, and an example of love and devotion for their good, which the Collect for the day teaches us to employ for the church in general, as one household of faith. The Collect for St. Simon and St. Jude presents to us the unity of the church, as founded in apostolic doctrine and fellowship. As we pray for unity, let us cultivate the spirit of unity, and drive out by the grace of God the narrow and sectarian spirit which makes impossible an answer to our prayers. May all who profess and call themselves Christians, be led into the way of truth, and hold the faith in unity of spirit, in the bond of peace, and in righteousness of life. The church is open daily from 7:30 a.m. until 5:30 p.m. Come in, rest, pray, give thanks, meditate.

FIRST BAPTIST CHURCH
St. John And Grammont Streets
L. T. Hastings, Pastor

A cordial invitation is extended to visitors to worship with the congregation of the First Baptist church in its regular services. The pastor will preach at both hours of worship. Sunday school for all ages will meet at 9:45 a.m. Baptist Training Union and Brotherhood meet at 6:15 p.m. Baptismal service at the close of the evening service.

ST. MATTHEW'S CATHOLIC CHURCH
Jackson And Grammont Streets
Father N. F. Vandegaer, Pastor

Sunday masses at 6:30, 8 and 10 o'clock. Week day masses at 6:30 and 8 o'clock.

CENTRAL BAPTIST CHURCH
3400 Lee Avenue
D. D. Cantrell, Pastor

Sunday school, 9:45 a.m.; morning worship, 10:45 to 11:45; B. T. U., 6:30 p.m. The pastor's subject Sunday morning will be: "Man's Greatest Need and How to Obtain It." Now that the church has made great achievements for the past seven years of its existence, we desire to enter more fully into the eighth year with a new challenge and renewed courage. Friends of the church are cordially invited to worship with us at all services. Remember, today is state mission day in the Baptist Sunday schools.

FIRST BAPTIST CHURCH WEST MONROE
E. E. Huntsberry, Pastor

Sunday school, 9:45 a.m.; morning worship, 10:50; evening worship, 7:30. The pastor will speak at the morning sermon hour on the subject: "The Victory of Faith." His subject for the evening sermon will be: "What Must I Do to be Saved." Brother Huntsberry reutrned home Saturday morning from the revival he had been conducting at the Morrillton, Ark., First Baptist church. We were glad to have him go, but are more than glad of his return. There will be a general B. T. U. and Brotherhood social Monday night at 7:30 o'clock at the church. A big time has been planned and we want every one who should to be there. The Brotherhood had a fine monthly attendance. Mr. J. M. (Ty) Cobb brought a talk on his visit abroad this summer which was very interesting and constructive. A strong Brotherhood means a strong church so we are trying to give our men the very best.

FIRST METHODIST EPISCOPAL CHURCH, SOUTH
Jackson at Wood Street
Walter C. Scott, Minister

"In the name of our Master we bid you welcome to this house of God, its worship, its comfort and its peace." Only four more Sundays in the conference year. Let every member try to attend church at least once on each of these Sundays. The most beautiful sight from the pulpit is the whole family seated together in a pew. At the morning hour today, the pastor will use for his sermon theme, "I Have Four Brothers," based on the story found in Luke 16:19-31. Evening services begin promptly at 7:30. The board of stewards will meet at the church on Monday at 7:30 for a very important meeting. Every member is urged to attend. With less than a month remaining in the church year, it behooves every steward to be about his Father's business and see if we are ready to go to conference. The Woman's Missionary society will meet in circles on Tuesday at 3 p.m. The meeting places will be found in the church bulletin and in the calendar of the daily paper. The Julia Reid circle will meet with Mrs. L. L. Langford, 216 Arkansas, Thursday night at 8 p.m.

ENGAGED

The engagement of Miss Marion Frickie (above), of Hodge, to Mr. Gussie Spencer Farmer of Farmerville, has been announced, the wedding to take place at the Methodist church at Hodge on December 21. The bride-to-be is the daughter of Mr. and Mrs. Sylvester H. Frickie of Hodge.

Corinth

A miscellaneous shower was held for Mr. and Mrs. Lamar McCurry at the home of Mrs. Albert Hood. Ice cream, cake and sandwiches were served. Many presents were given the young couple.

Guests were Mrs. J. L. Hood, Mrs. A. J. McCurry, Mrs. S. E. Wise, Mrs. John Hood, Mrs. Ruby Britt, Mrs. Jim Foster, Mrs. Marie Carter, Mrs. Luna Bennett, Mrs. C. L. Gray, Mrs. R. M. Enloe, Mrs. Ruel Roberson, Mrs. Lawrence Jacks, Mrs. Mary Cooper, Mrs. Lillie Maud Carter, Mrs. Velma Cooper, Mrs. Mollie Stephenson, Mrs. Truman Burdine, Mrs. Othell Roberson, Mrs. Ella McFearin, Mrs. Bonnie Wiltcher, Mrs. J. H. Alexander, Mrs. Reba Enloe, Mrs. Anne Young, Mrs. Jewell Hendrix, Mrs. Jennie Barnett, Mrs. Birdie Lee Harris, Mrs. R. D. Young, Mrs. Clyde Barnett, Mrs. Eddie Hood, Mrs. M. C. Cooper, Mrs. Irene Hood, Mrs. Frank Stansberry, Mrs. C. F. Burgess, Mrs. Alice Strather, Mrs. Mattie Ford, Mrs. Lovie Barnett, Misses Mizelle Hood, Alverne Hood, Maxine Loyd, Oneta McCurry, Helen Gray, Joyce Tanner, Mimmie Lee Fowler, Ida Burgess, Ada Burgess, Elaine Stansburry, Tressie Stansburry, Marie Murphy, Doris Murphy, Leona Mayerle, Joy Cooper, Clovice Fowler, Lorene Loyd, Tommie Loyd, Christine Loyd, Mrs. Jim Loyd, Mrs. Eva Murphy and the hostess, Mrs. Albert Hood.

Mr. and Mrs. Drew Fowler of Ruston visited relatives here recently.

For every 100 sweatshops, 100 opticians, and 100 fried fish shops in England in 1901, there now are 170 of the first, 200 of the second, and 276 of the third.

PRESTO FACE CREAM
BLEACHES-BEAUTIFIES
MAKES SKIN LIKE VELVET

There is no substitute for QUALITY!

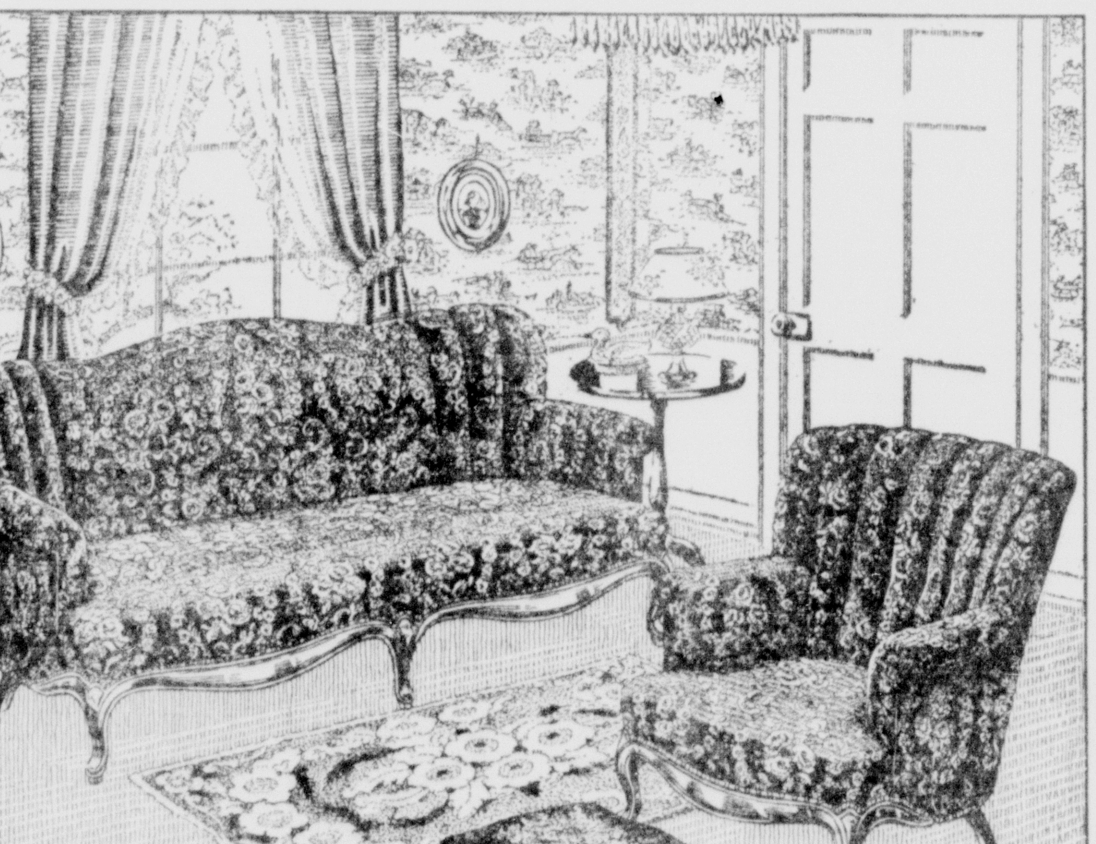

Victorian---by Karpen

Displayed on Durrett's third floor you will find one of the finest collections of Victorian reproductions. You will see many pieces ranging from gorgeous sofas to simple quaint chairs. At our prices no finer values exist. Construction is strong and durable. The finish is beautiful antique mahogany. Covers are from the nation's largest assortment.

ON DURRETT'S THIRD FLOOR

Durrett
HARDWARE & FURNITURE CO.
117 St. John St. Monroe, La.

SMART — THRILLING — NEW
SPORTS COATS!

A splendid assortment of belted, swagger and princess styles. These coats are designed for smartness as well as utility.

• Green • Black
• Rust • Brown
• Royal • Navy
• Wine • Grey
• Tweed Mixtures

$9.85
$14.75
Others $10.85 and $16

"Selling for CASH for LESS"
Use Our Lay-Away

Field's
WOMEN'S SHOP
318 DeSiard Monroe, La.

Clothes "That Standout" For Every Occasion!

FIELD'S Winter FASHIONS

Bright New Winter
DRESSES

NOW when you want to dress to the occasion . . . we bring you thrilling, sophisticated dresses for every event . . . at FIELD'S ROCK BOTTOM PRICES . . . Fashions that stand out . . . so stunning they'll set your spirits soaring! Every material . . . Every style . . . Every color!

$3.95
$5.95
$6.95
$7.95 and $9.85

Richly Furred!
WINTER COATS

$16
AND
$28

Positively the finest selection of beautiful coats we've had in years . . . It's easy to make your choice from the hundreds in stock.

Nubs
Crepes
Suedes

Furred with
Kidskins
Fox Paws
Sealine
Beaverette
Fox

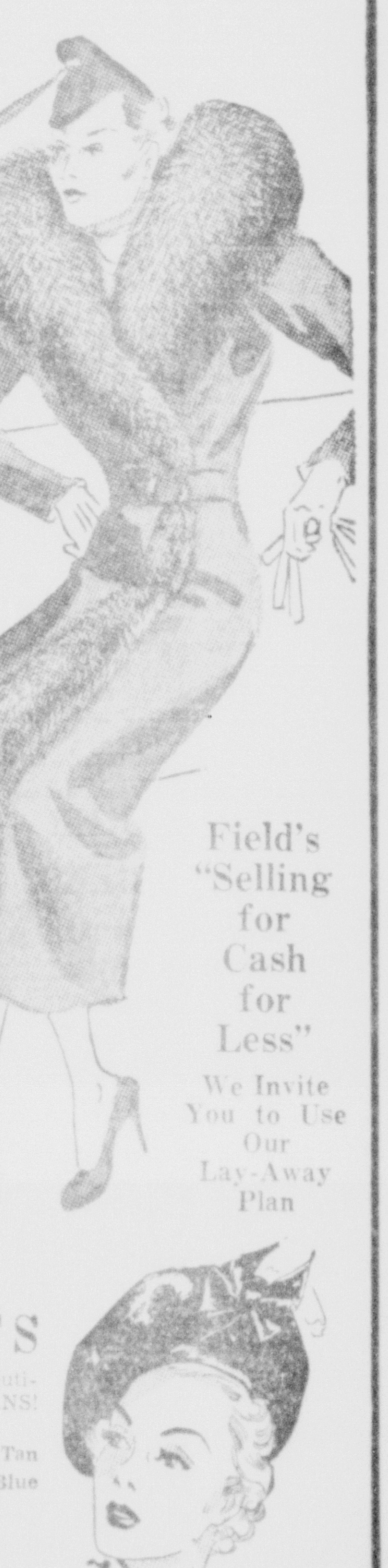

Field's "Selling for Cash for Less"
We Invite You to Use Our Lay-Away Plan

New
DRESSY HATS
Hats that show you off at your beautiful best! . . . TOQUES! TURBANS! PROFILE BERETS!
• Black • Green • Red • Tan
• Brown • Navy • Rust • Blue
$1.95 $2.88

Fields
WOMEN'S SHOP
318 DeSiard Monroe, La.

SALVATION ARMY DRIVE CONTINUES

First Day's Contributions Lend Encouragement; Ends Saturday

The first few hours' work resulted in the raising of between $300 and $400 for the financial campaign of the Salvation Army which started Friday, stated W. J. Quigles, chairman of the organization's advisory board, and Sam Rubin, campaign chairman.

Mr. Rubin stated Saturday noon that the campaign is starting off with every assurance that it will prove completely satisfactory and that the public is responding well to the appeal of the worthy cause.

The campaign will be continued for the entire week, closing next Saturday, according to present plans.

Mr. Quigles, in an interview, explained phases of Salvation Army work in Monroe.

"The 'Red Shield,'" he said, "stands for service in the largest sense, comparable to a great manufacturer taking the raw materials out of nature and turning out the finished and desirable product.

"Teeming to this great world-wide organization come throngs of needy, distressed, discouraged, hungry, poorly clad, uncouth, undesirable, homeless raw materials of life—outcasts of society, and through the workings of this great piece of God's machinery, they are loved, encouraged, instructed and helped to resume their places as citizens under more normal circumstances in this world better equipped to play their part in life, irrespective of color, race and class.

"At the relief centers, applicants for food, raiment, shelter, medical care, receive their needs, along with needed encouragement. In connection with relief work, we find family relief bureaus, transient shelters, hot lunch departments for children and many other remedial departments, especially in larger cities.

"The Salvation Army wisely combines temporal aid with spiritual assistance. Many owe their lives that have been reclaimed through this timely aid."

He also stressed the fact that there are departments to meet the needs of all ages and all conditions.

W. C. T. U. MEETS IN WEST MONROE

A successful distrct conference of the Women's Christian Temperance union was held in the First Methodist church in West Monroe Friday. Mrs. A. D. Eglin, of Grayson, state corresponding secretary, was in charge.

The morning devotional was led by Rev. W. C. Scott, pastor of the Monroe First Methodist church. The afternoon devotional was led by Mrs. G. E. Standifer, who has been a member of the organization for 40 years. She emphasized the fact that the younger women and girls will have to carry on the work in years to come.

Various departments of the W. C. T. U. were discussed and Mrs. Eglin explained methods of carrying on the work. Along this line she recommended alcohol education in public schools, subscription to the Union Signal and Young Crusaders, the carrying on of the silver medal contest on up to the diamond contest.

A committee was named to write Senator John Overton congratulating him on his stand for peace as expressed in a recent address delivered to the American Legion at Alexandria.

A luncheon was served at noon which was enjoyed by the large number in attendance.

TO PREACH TODAY

TALLULAH, La., Oct. 23.—(Special) Rev. H. L. Johns, of Monroe, presiding elder of the Monroe district of the Methodist church, will preach at the Methodist church here Sunday morning and conduct the fourth quarterly conference of the year. Rev. C. K. Smith is the local pastor.

OFFICERS OF UNION HOME CLUBS NAMED FOR ENSUING YEAR

FARMERVILLE, La., Oct. 22.—(Special)—All home demonstration clubs of Union parish have elected officers for the coming year. Communities where the clubs are located and the new officers are:

Spearsville: Mrs. C. J. Lambert, president; Mrs. George Bennett, vice-president; Mrs. Odis McCormick, secretary; Mrs. V. E. Dudleu, council member.

Laran: Mrs. Henry McCormick, president; Mrs. Leona McCormick, vice-president; Mrs. Florence McCormick, secretary; Mrs. Fannie Upshaw, council member.

Linville: Mrs. C. M. Crow, president; Mrs. Addie Snell, vice-president; Miss Bertha Pilgreen, secretary.

Downsville: Mrs. A. D. Calhoun, president; Mrs. Callie McFarland, vice-president; Mrs. Jesse Mae Clark, secretary; Mrs. Callie McFarland and Mrs. Mattie Lou McGhee, council members.

Antioch: Mrs. Blanche Malone, president; Mrs. John Brantley, vice-president; Mrs. Ernelle Malone, secretary; Mrs. H. D. Nolan, council member.

Union Gin: Mrs. Clyde Heard, president; Mrs. Corrie Buckley, vice-president; Miss Bertie Matthews, secretary; Mrs. J. H. Lewis and Mrs. Lilly Robinson, council members.

Point: Mrs. Lorene Taylor, president; Mrs. C. P. Dean, vice-president; Mrs. Breatice Taylor, secretary; Mrs. Faye Littleton, council member.

Spencer: Mrs. M. H. Brown, president, Mrs. H. E. Parks, vice-president; Mrs. Frank Nolan, secretary.

Central: Mrs. Claude Tucker, president; Mrs. Leona Odom, vice-president; Miss Naioma Phelps, secretary.

Union school: Mrs. Ethel Platt, president; Mrs. Anna Wyatt, vice-president; Mrs. Pearl Evans, secretary; Mrs. Huey, Green and Mrs. Rusah Strother, council member.

Holmesville: Mrs. H. L. Pittman, president; Mrs. T. P. Wells, vice-president; Mrs. Inez Andrews, secretary; Mrs. J. D. Allen and Mrs. J. D. Spurlock, council members.

Terral's store: Mrs. Hoyt Allen, president; Mrs. Rowena Fuller, vice-president; Mrs. Nancy Wallace, secretary; Mrs. Fannie Skains, council member.

Evergreen: Mrs. Bessie Reeves, president; Mrs. C. B. Allen, vice-president; Miss Juanita Huffman, secretary.

METHODIST GROUP CONDUCTS MEETING

JONESBORO, La., Oct. 23.—(Special)—The Louisiana branch of the women's auxiliary of the Methodist Protestant church is convening jointly with the 91st session of the Louisiana conference which opened Friday and will close on Sunday.

Saturday morning, members of the auxiliary held a meeting with Mrs. A. Wells, of Grayson, president of the state group, presiding. Mrs. A. P. Crockett is corresponding secretary and Mrs. E. C. Welch, of Ansley, is treasurer. An address was given by Mrs. Betty S. Brettingham, of Baltimore, Md., secretary of the general annual conference.

The committee on itinerary and orders composed of Rev. Lula Wadlow, of Pollock, Rev. Ira L. Yeager, of Monroe, and Rev. J. W. Lee, of Grayson, met in the Methodist Protestant church Friday with the undergraduates.

CHURCH PROGRAM GIVEN

TALLULAH, La., Oct. 23.—(Special)—As a feature of the observance of "Childhood and Youth Week," a program and tea for the mothers of the Methodist church school was given in the community room of the church on Friday afternoon. Mrs. W. H. Hale spoke on "The Child and the Church," and Mrs. C. A. Loyd on "The Christian Home in Modern Life." Mrs. C. K. Smith gave a talk and demonstration of church literature helpful for parents and children. Mrs. J. Roy Medlin read "A Little Parable For Mothers," by Temple Bailey, and Mrs. E. O. Edgerton contributed a musical selection.

TODAY'S RADIO PROGRAM

Note: All programs to key and basic chains or groups thereof unless specified; coast to coast (c to c) designations include all available stations.

Programs subject to change by stations without previous notice. P. M.

NBC-WEAF (RED) NETWORK

BASIC—East: weaf wnac wtic wjar wtag wcsh kyw wfbr wrc wgy wben wcae wtam wwj wsai wdel; Midwest: ksd wmaq who wow wdaf wire kstp; Mountain: koa kdyl; South: wmbg; Pacific: kfi kgw komo khq kpo kgu; OPTIONAL (stations operate interchangeably on either RED or BLUE networks): BASIC — East: wlw wfea wsan work wcol; Midwest: wood wgl wgbf wbow webc ksoo kans. OTHER OPTIONAL STATIONS — Canadian: crct cfcf; Central: wcfl wtmj wiba wday kfyr koam; South: wtar wptf wis wjax wfla-wsun wiod wsoc wfbc wwnc wcsc wave wsm wmc wsb wapi wsmb wjdx kvoo wky wfaa wbap kprc woai kths kgbx ktbs kark kgnc; Mountain: kgir kghl ktar kob; Pacific: kfbk kwg kmj kern

Cent. East.
12:00— 1:00—Paul Martin & His Music
12:30— 1:30—Tuskegee Singers — east; Smoke Dreams by Orchestra—west
1:00— 2:00—Sunday Drivers, Variety
1:30— 2:30—Miniature Theater, Play
2:00— 3:00—Radio Newsreel Program
2:30— 3:30—Bill Slater's Party—also c
3:00— 4:00—Romance Melodies, Orch.
3:30— 4:30—World Is Yours, Dramatic
4:00— 5:00—Marion Talley Songs—to c
4:30— 5:30—Time of Your Life—to c
5:00— 6:00—Catholic Program—c to c
5:30— 6:30—A Tale of Today — basic
6:00— 7:00—Jack Benny, Mary & Cast
6:30— 7:30—Recital from the Fireside
6:45— 7:45—Jerry Belcher's Neighbors
7:00— 8:00—Chas. McCarthy, etc.—cst to cst
8:00— 9:00—Merry Go Round—c to c
8:30— 9:30—Album of Music—c to cst
9:00—10:00—Rising Musical Star Prog.
9:30—10:30—To Be Announced (30 m.)
10:00—11:00—Russ Morgan's Orchestra
10:30—11:30—Press-Radio News Period
10:35—11:35—Sandy Williams Orchestra
11:30—12:00—Barney Rapp's Orchestra
11:30—12:30—Earl Hines and Orchestra

CBS-WABC NETWORK

BASIC—East: wabc wadc woko wcao weei wgr wkbw wkrc whk wjr wdrc wcau wjas wpro wfbl wjsv wgar; Midwest: wbbm wfbm kmbc kmox whas kfab krnt

EAST—wbns wpg whp whec worc cfrb ckac wibx wmas wesg wnbf wibz wkbn whio wgbi

DIXIE—wgst wsfa wbrc wqam wdod klra wrec wlac wwl wtoc krld ktrh ktsa waco koma wdbo wbt wdae wbig wdbj wwva wmbg wsjs wmbr wala ktul kgko wcoa wdnc wnox kwkh know wmmm wjno wchs wpar wmaz wcoc wrva

MIDWEST — wmbd wisn wibw kfh wkbb wtaq wkbh wcco wsbt kscj wnax woc

MOUNT.—kvor klz koh ksl kgvo kfbb

COAST—knx koin kol kfpy kvi ksfo koy

Cent. East.
12:00— 1:00—Sermon in Church of Air
12:30— 1:30—David Ross Poet's Gold
12:45— 1:45—Lloyd Pantages on Hollywood—basic; Romany Trail—west
1:00— 2:00—Romany Trail—east; The Fun Bug—west
1:15— 2:15—Lew White and Organ
1:30— 2:30—The St. Louis Serenaders
2:00— 3:00—New York Philharmonic—to c
4:00— 5:00—Conrad Nagel's Theater
4:30— 5:30—Guy Lombardo — basic; Not So Long Ago—midwest
4:45— 5:45—Organ Concert—midwest
5:00— 6:00—Joe Penner & Cast—to c
5:30— 6:30—Romantic Rhythms—to c
6:00— 7:00—Jeanette MacDonald—to c
6:30— 7:30—Phil Baker & Bottle—basic; Twilight Musicale—midwest
7:00— 8:00—CBS Workshop, Dramatic
7:30— 8:30—Your Birthday Party—to c
8:00— 9:00—Detroit Symphony—to c
9:00—10:00—The Hollywood Showcase
9:30—10:30—Headlines and Bylines
10:00—11:00—Jay Freeman & Orchestra
10:30—11:30—Cab Calloway's Orchestra
11:00—12:00—Henry King Orchestra—east; F. Masters Orchestra—west
11:30—12:30—Red Norvo and Orchestra

NBC-WJZ (BLUE) NETWORK

BASIC — East: wjz wbz-wbza wbal wham kdka wgar wxyz wjtn wsyr wmal wfil waby webr wcky wspd wean wicc wleu; Midwest: wenr wls kwk koil wren wmt kso wowo wctn; South: wrtd wnbr krgv kfdm wrol kris wjbo wdsu waga wsgn kxyz; Mountain: klo kvod kghf; Pacific: kgo kfsd kex kga keca kjr

(NOTE: See WEAF-NBC for optional list of stations.)

Cent. East.
12:30— 1:30—Back Home Music Drama
1:00— 2:00—Magic Key of Radio—to c
2:00— 3:00—On Broadway, Dramatic—east; There Was a Woman—west
2:30— 3:30—Popular Melodies, Dance
3:00— 4:00—Dr. Fosdick and Vespers
3:30— 4:30—Fishface and Figgsbottle
3:45— 4:45—Dog Heroes, Dramatical
4:00— 5:00—Opera Auditions—also cst
4:30— 5:30—Smiling McConnell—to c
5:00— 6:00—Ernest Gill and Orchestra
5:30— 6:30—Ted Wallace's Sing Band
6:00— 7:00—Dinner Concert Orchest.
6:30— 7:30—Feg Murray, Nelson Orc.
7:00— 8:00—Sunday Symphony—also c
8:00— 9:00—Tyrone Power, Dramatic
8:30— 9:30—George Fischer Comment
8:45— 9:45—Irene Rich & Her Drama
9:00—10:00—Mental Telepathy Test—c
9:30—10:30—Cheerio Program of Cheer
10:00—11:00—Judy and Bunch in Song—basic; Irene Rich—west repeat
10:10—11:10—Press-Radio News Period
10:15—11:15—To Be Announced (15 m.)—east; George Fischer—west rpt.
10:30—11:30—Eddie Varzos Orchestra—basic; Tyrone Power—Dixie repeat
11:00—12:00—Henry Busse's Orchestra
11:30—12:30—Jesse Hawkins Orchestra

DODSON'S SHOWS COMING TO CITY

Large Amusement Enterprise To Begin Stand Monday On MOPAC Lot

One of the largest traveling outdoor amusement enterprises in America is coming to Monroe for an engagement of six days. It is Dodson's World's Fair Shows and will exhibit under auspices of the local American Legion post and the police relief fund. The shows, beginning tomorrow, will be located on the Missouri Pacific railroad lot at Ouachita avenue and South Third street.

Ed Bruer, veteran advance agent, is in Monroe contracting with local merchants for necessities required by the 500 show people during the local engagement. The Dodson shows hold an enviable reputation in the outdoor amusement world. They will arrive on their own special train of 35 double-length all-steel cars from Helena, Ark.

In addition to the large array of mechanical riding devices, shows and attractions carried with the "city within a city" there are a number of high-class circus acts said to be the most thrilling and spectacular ever to appear with a traveling outdoor show.

Among the circus features listed on the program is that of the celebrated Italian daredevil, Vittorio Zacchini. This daring performer from the land of sunny Italy is billed and advertised as "the human cannon ball." His stunt of being shot out of the mouth of a 25-foot cannon high over two big Ferris wheels is said to be one of the greatest thrillers of all time.

The Four Sensational Jacks, two men and two girls, known as the highest aerial act performers in the world, present a series of gymnastic stunts at the dizzy height of 150 feet above the ground. The Eagle Sisters, European team of high-wire artists, round out the program of circus acts staged each night in center of midway.

Dodson's all-brass circus concert band of 16 musicians is a pleasing feature of the shows. Under leadership of Charles Clark, former member of Sousa's band, they will render a nightly concert of popular band music at main entrance to midway.

FRANK RACINE RITES TO BE HELD TODAY

The funeral of Frank Racine, aged negro janitor who was employed at the old city high school for many years, will be held at St. James M. E. church today at 1:30 p.m. The interment will be in the old negro city cemetery.

Racine was in the employ of the city of Monroe for 23 years and was regarded one of the most reliable employes of his race in the service of the municipality. Generations of children who attended the old city school knew him well and prized his friendship and he was ever courteous and ready to aid in any possible manner.

He had been employed by Herman Meyers, husband of Mrs. Anna Meyers, donor of the Monroe public library, for years prior to entering the employ of the city, and he also in earlier life had been employed at the courthouse and was for years sexton at Grace Episcopal church.

He is survived by his widow and five children.

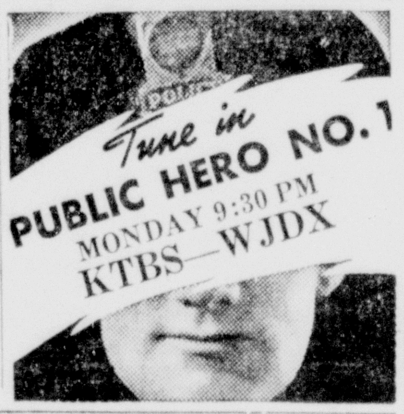

INDUSTRIAL AND BUSINESS REVIEW OF THE TWIN CITIES NORTH LOUISIANA'S COMMERCIAL CENTER

DODGE HAS NEW STAKE MODELS

Popular Unit Offered In Two Wheelbase Lengths And Body Sizes

Featuring wide utility combined with economy of operation, a new 3-4 to 1 ton stake model truck has just been announced by Dodge. This unit is available in two wheelbase lengths and body sizes. One is a seven-foot stake body on the 120-inch wheelbase chassis and the other is a nine-foot body on 136-inch wheelbase. This announcement was made today by Joseph D. Burke, director of truck sales of the Dodge division of Chrysler corporation.

This new model is provided by Dodge for the purpose of quickly and economically handling loads smaller than those usually hauled by the larger one and one-half ton trucks. The new unit has solid disc wheels. Dimension from back of cab to center line of rear axle is 41 1-16 and 57 1-16 inches, respectively, on the 120-inch and 136-inch wheelbase chassis. The engine has 218.06 cubic inches displacement, with 3 3-8 inch bore, and 4 1-16 inch stroke. It develops 75 horsepower and its four points of suspension are cushioned in rubber.

Crank-shaft of this model is very sturdy and has a new oil seal on the front end. Other mechanical features of this engine are exhaust valve seat inserts, by-pass thermostat, water distributor tube and full-length water jackets. This 3-4 to 1 ton has a heavy truck type of frame that is 6 1-8 inches deep. Strong cross members increase the torsional rigidity.

The clutch has a self-lubricated ball-bearing clutch release. It is 10 inches in diameter.

This truck is equipped with hydraulic brakes that are 11 inches in diameter on the front wheels and 13 inches on the rear wheels. They are two inches wide and have stepped bore wheel cylinders which effect equal wear between the front and rear brake shoes of each wheel. Front springs are 36 inches long and each has 12 leaves. Springs at the rear are 52 inches long and have 11 leaves. The rear axle is semi-floating spiral bevel.

Axle ratio of this 3-4 to 1 ton stake model is 4.3 to 1. Offered as optional axle ratios are 3.9 to 1 and 4.78 to 1. With the exception of the first and reverse speeds, helical gears are used in the three-speed heavy duty type transmission.

Carburetion and fuel feed efficiency are seen on this model in the addition of a heat shield for the fuel pump. Gas lines run on the outside of the frame and reduce the possibility of vapor lock. Filler tube of the gas tank is on the outside of the cab on both of these stake models.

A four-stud power take-off opening is provided on the right side of the transmission.

Dodge Offers New Stake Models

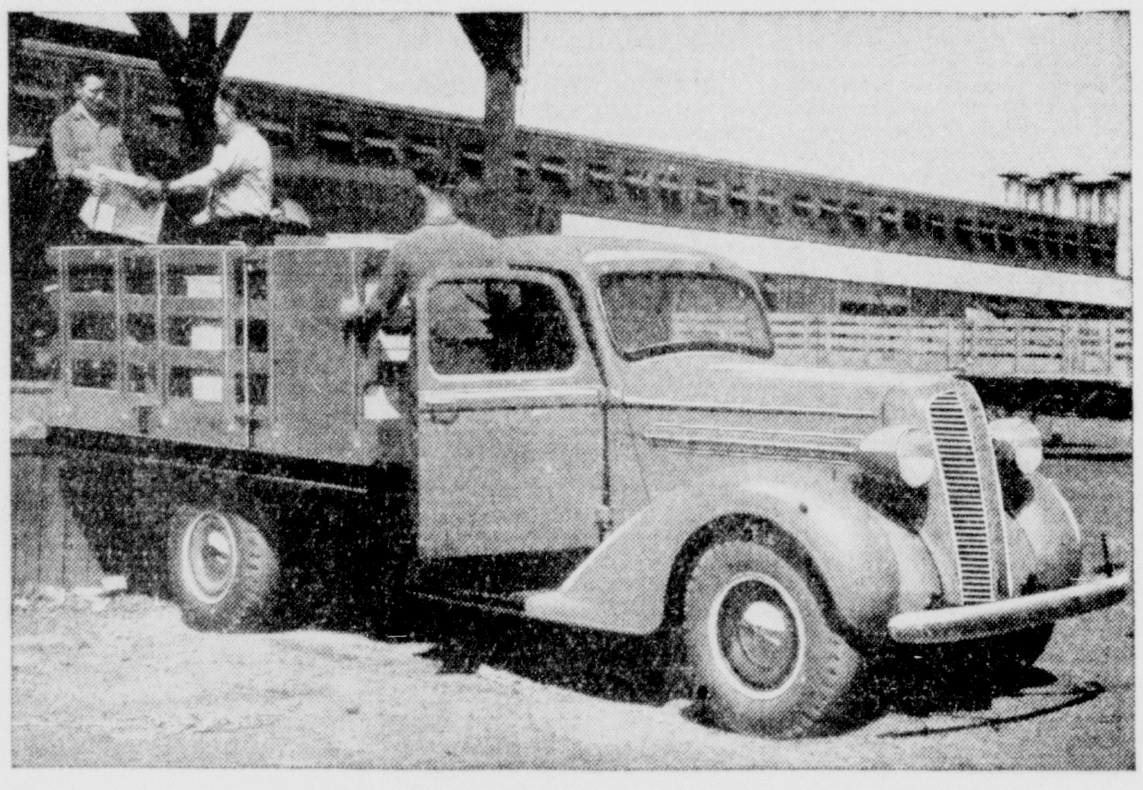

This shows a new Dodge ¾-1 ton chassis, with 120-inch wheelbase with cab and 9-foot stake body. This unit is available in two wheelbase lengths and body sizes. One is a 7-foot stake body on the 120-inch wheelbase chassis and the other is a 9-foot body on 136-inch wheelbase.

10TH ANNIVERSARY PLYMOUTH ON LINE

World's Largest Assembly Line Begins Moving Out For Delivery

DETROIT, Oct. 23.—(Special)—The world's biggest assembly line for automobiles resumed production this week, building sedan and coupe models of a tenth anniversary line of new Plymouth cars.

Details of the new 1938 model, climaxing 10 years of pioneer achievement in motor car design, will be announced late in October, D. S. Eddins, Plymouth president, said.

The big Plymouth factory here has a 25 per cent greater capacity than any other single assembly plant in the world. It is capable of producing 2,000 cars a day.

The plant was approaching normal operations within a few days after the first "pilot" jobs came down the line. Near-capacity output is expected within another week, both in Detroit and at Plymouth branch assemblies in Evansville and Los Angeles, Mr. Eddins said.

The first "pilot" cars, according to Plymouth custom, have been kept for final engineering trials and have been turned over to test drivers to try out on the road. This gives an actual check on the first factory duplicates of the costly hand-built models that engineers make up after a new design is approved.

The original hand-built models actually cost thousands of dollars to build, without benefit of the vast, synchronized production units that later make the same automobile available for a few hundred dollars.

Each mechanical change in the new Plymouth model was previously tried out separately on experimental test cars before the change was finally adopted for production. On one item alone, a new steering system to be introduced in the 1938 Plymouth, four experimental cars have been out on the road for a year—severely testing the new parts with 800,000 miles of driving over every kind of road—through gravel pits and loose sand, on wide open highways and down twisting hills, carrying lead weights equivalent to the weight of five passengers.

"For 10 years," Mr. Eddins said, "Plymouth has led the advance of the auto industry in attaining volume production of finer and finer automobiles. There are two important reasons for this achievement.

"One is the outstanding quality of engineering research which precedes every important new improvement. Another is the unusual nature of Plymouth's manufacturing facilities, as a result of immediate adoption of the newest precision machines for more accurate, more efficient work. This means, in turn, large numbers of highly-skilled workmen and bigger payrolls, but the increasing quality of the product justifies this policy.

"That's the secret of every Plymouth model's priceless reputation for exceptional stamina and endurance, that bulwarks its other plus features of comfort and luxury. Each new improvement had already survived a lifetime of hardest use in the test laboratory, when it made its first appearance on our cars.

"Plymouth's phenomenal growth in its first 10 years attests the soundness of such a system. Even in boom times Plymouth's record would be considered remarkable. The amazing fact is that this company's growth continued in the very worst years of recent business history.

"In the industry's best year, 1929, only one out of every 50 cars sold in this country was a Plymouth. Today Plymouth ranks as one of the three leaders of the industry, and among 'all three,' more than every fifth car sold bears the Plymouth emblem. That's the best of all possible ways for the public to wish us a 'happy birthday.'"

NEW CHEVROLET DISPLAYED HERE

Attractive 1938 Models Now Being Shown By Lee-Rogers Concern

Noteworthy advances in performance, economy, safety, durability and style, gained through systematic refinement of features already thoroughly proved in the hands of the public, mark the two new passenger car series which Chevrolet is introducing for 1938. Both lines embody an improvement destined to rank as outstanding in the industry this year—the revolutionary new "Tiptoe-matic" clutch combining more positive action with greater operating ease, and adding importantly to the safety, comfort, and durability of the car.

The 1938 line, Chevrolet engineers assert, represents important advances over even the highly successful 1937 models. Refinements extend to bodies, both interiors and exteriors, and to numerous units of the chassis, whose design, however, remains fundamentally unchanged. The power plant in both series is the 85-horsepower high-compression valve-in-head six-cylinder engine whose power, smoothness, economy, and freedom from service interruptions are already familiar to millions of owners throughout the world.

All models have Chevrolet's perfected hydraulic brakes, all-silent, all-steel turet top bodies by Fisher, and the trouble-free hypoid rear axle. On the Master DeLuxe series, Chevrolet fully-enclosed knee action is starting its fifth year.

Outwardly, the most notable change in the new Chevrolets is their advanced styling, which is especially evident at the front end. The top of the hood sweeps forward from the cowl in a graceful curve, to cap the almost vertical flat-topped radiator and grille. The latter, a radical improvement over previous design, consists of chromium-plated horizontal bars, flowing back from the center line of the grille to blend into the radiator shell. Accentuating these lines, every fifth bar is of double width, pin striped down the center with vermilion enamel. The new Chevrolet emblem, in cream letters on blue, embossed in a die-cast winged shield, is centered at the top. The speedline which introduced a new style note is continued in 1938.

Other important changes extend to louvers, headlamps and their mountings, hood side panels, running boards, and body hardware, interior and exterior. Outside door handles are incurved at their ends for greater safety, and embody the vermilion enameled pin stripe found on the grille. The overall effect of the many refinements in the hood and body is one of greater ength and racier, more graceful lines—an impression of fleetness which is confirmed when one takes to the road.

Engine advances for 1938 are mainly in the nature of refinements, although a new and lighter flywheel, in conjunction with the new clutch, affords greater flexibility and quicker response to the controls, and valve-springs, valves, and certain portions of the cooling system have been redesigned rather than simply refined. There is faster transfer of heat from the combustion chambers, especially in the vicinity of the valves, in spite of the fact that the cooling system in 1937 was outstanding for efficiency.

The most notable change in the power plant and its related units is the electrical system, which is entirely new. It consists of a new higher-capacity generator with voltage regulator which adjusts its output at all times to the load imposed on the battery; a new starting mechanism of the type furnished on costlier General Motors cars, with over-running clutch and automatic throttle, opening assuring easy, positive starts; and a new, weather-tight, and accessible battery cover.

Greater body space, and increased stability on the road, are provided by widening the rear tread from 57-9-16 inches to a full 59 inches. In conjunction with changes in the wheel house design, this makes possible two inches greater width through the rear seat of the car. The longer axle drive shafts and housings necessitated by the change are compensatingly sturdier to take care of their added length.

An innovation in the mode of attaching the rear springs to the rear axle housing results in quieter operation over any type of road. Rear springs are completely insulated from the housing by bushings and washers of live, resilient rubber, used in conjunction with a new bracket welded to the front of the housing on each side. Metal-to-metal contacts are eliminated entirely, as is the "telegraphing" of road noises to the passenger compartment of the car. The need for adjustment, lubrication, and service of any sort at this point no longer exists.

The convenience and utility of the trunk models in the new line is enhanced to a marked degree by the greatly-increased luggage space provided this year. The flat shelf under which the spare wheel rested horizontally has been removed, giving 6 7-8 inches greater heights, and the compartment floor has been redesigned to include a well in which the spare wheel rests in a nearly vertical position. The floor, which is entirely flat, is covered with a rubber mat, and top, sides, and rear are insulated to exclude heat, cold, and weather. The tools are in a sperate compartment just inside the rear edge of the trunk, and are reached by lifting out an easily-moved wooden lid. The trunk support is of new design, of the telescoping type. It operates automatically, and by reason of its compactness and simplicity, does away with any chance of damaging articles in the trunk when the door is closed.

Beauty and safety received first consideration in the new Chevrolet interiors. Grays and tans predominate in upholstery and trim, in the Master DeLuxe and the Master—the former offering Breathing Back mohair velvet as standard and broadcloth as an option, and a single choice, Breathing Back mohair velvet being available in the Master series. A more attractive instrument panel which is also easier to read, an illuminated ignition lock, sure-grip control knobs, flush-type locking knob on the glove compartment, firmer-grip steering wheel which can be adjusted to the spoke-position preferred by the individual driver, reversed control handle on right-hand door of coach and town sedan, to prevent accidental opening of door when seat is tilted forward, are among the numerous refinements here.

Marked advances both in safety and in convenience are gained by an entirely new design in the backs of the front seats of all five-passenger models in both series. The hard portion of the backs terminates several incher lower than on previous models, and the portion above it is softly cushioned for maximum safety in case of a sudden stop. Incidentally, the change makes for greater ease of ingress and egress in the case of the four-door models. Front seat backs are equipped with soft, resilient robe cords which stretch across the full back length of the front seats in four-door models of the Master DeLuxe series and each front seat separately in two-door models. Slip-free running board mats with a heavily-ribbed surface promote safety, and both safety and comfort are served by redesigning the door sills to exclude weather and drafts.

Differences between the two series of Chevrolets are basically the same as heretofore. In the chasis, the principal difference is the substitution of conventional I-beam front axle, and semi-elliptic springs, on the Master, for the fully-enclosed knee action units of the Master DeLuxe. Interiors present the same appearance of spaciousness and comfort in both series. The main additions in the case of the Master DeLuxe are assist cords, dome light switch on pillar post, ash receivers, rear window curtains, and decorative door sill plates. The instruments are the same, except for the addition of water temperature gauge on the Master DeLuxe. Outward appearance is identical, except for substitution of embossed and painted running board edge for the stainless steel strip found on the Master DeLuxe, addition on the Master DeLuxe of a nameplate on the louvers, and of bumper guards. In the Master DeLuxe models, and on the Master Cabriolet, armrests are furnished on the front doors.

Both lines include coach, sedan, sport sedan, town sedan, and business coupe. The Master DeLuxe line has in addition to sport coupe with rumble seat, and the Master line has cabriolet, sedan delivery and coupe pickup.

1938 COUPE STYLING

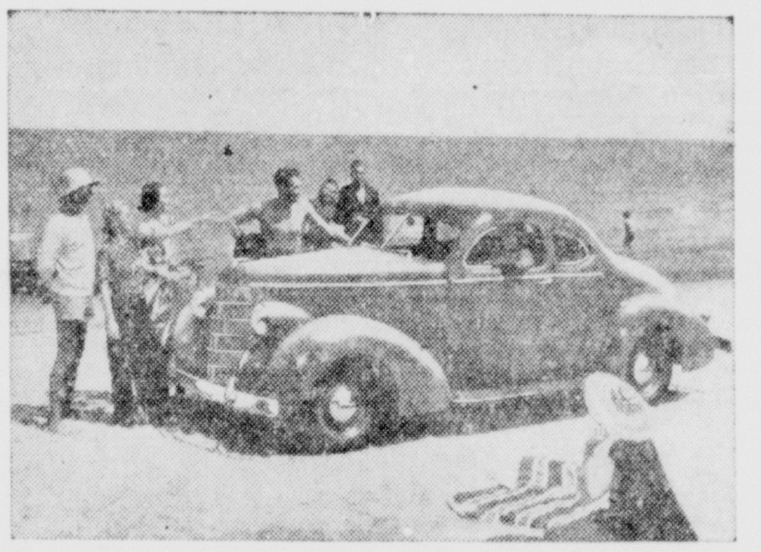

The low-priced new 1938 Studebaker Six—a delightful example of the beauty resulting from the close, harmonious cooperation of the world's most famous stylists, engineers and craftsmen.

Vermont leads all other states of the union in the ratio of dairy cows per capita.

STUDEBAKER AUTOMOBILES
CENTRAL AUTO COMPANY, INC.
310 North Third St.
"Smart to be seen in STUDEBAKER —Smarter to buy"

PIPE, MACHINERY, SUPPLIES FOR GAS AND OIL WELLS GIN AND MILLS
Large Stock at Bargain Prices
M. KAPLAN & SON
Works and Office—Ninth and Adams
Monroe, La.

The Monroe Hardware Company
WHOLESALE DISTRIBUTORS
Westinghouse
ELECTRIC PRODUCTS

STOUGH'S
The Friendliest Place in Town
Visit Harry Stough at His New Bar
Monroe Hotel Building

Twin City Motor Co.
Oldsmobile
1700 S. Grand Phone 2588

JUST RECEIVED
NEW ENGLISH PIPES
London Bobbie B, price $3.00
Genuine Bobbie, price $5.00
Dunhill's New Tally-Ho, price $5.00
L. J. HART
Ouachita Bank Bldg.

DODGE and PLYMOUTH AUTOMOBILES
Sales and Service
MONROE AUTO & SUPPLY CO., INC.

RIVOIRE'S
For the Finest in Jewelry
S. J. RIVOIRE & SON
322 DeSiard Phone 166
"Established 1891"

Milner-Fuller, Inc.
Ford
Monroe, La.

COMPLETE AUTOMOBILE SERVICE
LEE-ROGERS CHEVROLET CO.
INCORPORATED
221-223 Walnut St.

W. J. RILEY PLUMBING & HEATING COMPANY
INCORPORATED
PLUMBING FIXTURES
HEATING MATERIALS
PIPE, VALVES AND FITTINGS
AIR CONDITIONING
STEAM, HOT WATER AND VACUUM HEATING SYSTEMS
COUNTRY WATER SYSTEMS
Plumbing and Heating Contractors
805 South Grand Street
P. O. Box 1772 Phone 2889
Monroe, Louisiana

SPECIALIZED AUTOMOTIVE SERVICE
Genuine Parts, Factory-Trained Men, Modern Equipment
UNITED ELECTRIC SERVICE, INC.
306 North Third Street
Phone 365

James Cagney's Latest Film Plays At Paramount Today

James Cagney goes to town—a-dancing, a-romancing and a-swinging—in his latest picture, "Something to Sing About," playing at the Paramount theater today and Monday. The supporting cast includes Terry Rooney, Evelyn Daw and Mona Barrie.

John Beal as the milquetoast suitor, William Powell as the penniless and happy-go-lucky artist, Myrna Loy as the modiste too busy for love, and Florence Rice as the sister with movie star yearnings, form the hilarious quartette who contribute to the laughs and fun of "Double Wedding," the new comedy romance showing Tuesday, Wednesday and Thursday at the Paramount theater.

Jean Harlow heads the cast with Clark Gable in the Capitol's current attraction, "Saratoga," a co-starring romance filled with all the punch, verve and excitement of the race track world.

'Something To Sing About' Is Musical Hit

Evelyn Daw And William Frawley Support Cagney In New Picture

THE most ambitious feature picture produced to date by Grand National Films, Inc., the youngest of the great motion picture companies, which, since its inception little more than a year ago has scored numerous screen successes, is the Victor Schertzinger comedy with music, "Something to Sing About," starring James Cagney and featuring Evelyn Daw, which is coming today to the Paramount theater.

Grand National scored a major swoop last year, when Edward L. Alperson, its young president, signed the celebrated star to a term contract and produced "Great Guy," a robust and fast-moving story, based on the popular Johnny Cave series in the Saturday Evening Post by James Edward Grant, which gave the dynamic Jimmy plenty of opportunity to display the talents which have endeared him to thousands of fans in the role of an incorruptible weights and measures deputy.

"Something to Sing About," Cagney's current feature, is distinctly out of the ordinary run of Cagney pictures, in that it departs from the usual "fighting Irish" type of vehicle in which the inimitable Jimmy has commonly appeared and casts him in the role of a swing-band leader, who becomes a motion picture star. Cagney's ability to use his fists is not demonstrated in the production, until he becomes thoroughly fed up with Hollywood affectations and high-hatting, at which point he cleans up on a studio full of yes-men and their bosses in the very best Cagney fashion.

The star's versatility is displayed in the intricate dance routines, which he goes through as orchestra leader and entertainer, harking back to his vaudeville days on the New York stage, when he was one of Broadway's foremost song and dance men. He also sings a song number, which will be a surprise to many of his admirers, who have known him only in his customary vital dramatic roles.

Auburn-haired Evelyn Daw, who has the featured feminine lead in "Something to Sing About," makes her screen debut in the production playing the part of an ingenue vocalist with Cagney's swing-band. She was given her screen opportunity by Victor Schertzinger, who authored as well as directed the picture and who will be remembered by film fans as the director who first brought Grace Moore to screen fame in "One Night of Love" and "Love Me Forever." Schertzinger recognized in Miss Daw's lovely lyric soprano voice, which he heard while she was singing in light opera, a rare quality that marked her as a real "find," and he wrote four numbers especially for her in "Something to Sing About."

Cagney, who has now tried law enforcement and music, in his first two Grand National offerings, will use modern industry as the setting for his next picture, "Dynamite," a drama of the Texas oil fields, while a fourth Cagney production to be made by Grand National following "Dynamite," will continue the varied program, which the company has already established in its choice of vehicles for this versatile and dynamic star.

"Something to Sing About" was produced by Zion Myers for Grand National under Victor Schertzinger's direction, who also wrote the original story, music and lyrics, from a screenplay by Austin Parker. A supporting cast of Broadway and Hollywood headliners includes Jimmy Newill, Harland Dixon, Harry Barris, Candy Candido, Cully Richards, Mona Barrie, Gene Lockhart, Bill Carey, William Frawley, Williams Davidson and Philip Ahn.

Tony Martin and Leah Ray make a new song and romance team in "Sing and Be Happy," which also features Joan Davis, Helen Westley, Allan Lane and Dixie Dunbar. It plays at the Capitol theater next Thursday.

A "full-fledged soldier of the queen," who won the right to wear a proud regiment's bonnie plaid, Shirley Temple is starred with Victor McLaglen in Rudyard Kipling's "Wee Willie Winkie," playing Friday at the Capitol theater.

A scene from Jane Withers' latest, "Wild and Woolly," with Robert Wilcox and Pauline Moore. The cast also includes Walter Brennan and Carl "Alfalfa" Switzer. Showing next Friday and Saturday at the Paramount theater.

CLUB NAMES OFFICERS

LAKE PROVIDENCE, La., Oct. 23.—(Special)—Baxter Bayou Home Demonstration club officers for the coming year are Mrs. A. S. Cammack, president; Mrs. J. E. Peeler, vice-president; Mrs. Adrion Williams, secretary. Nutrition leaders: Mrs. A. S. Cammack and Mrs. J. C. Ballowe; food preservation leader, Mrs. John Donovan; kitchen equipment leader, Mrs. R. K. Howard.

Sylvia Sidney and Fred MacMurray in a scene from "The Trail of the Lonesome Pine," which plays at the Capitol theater Tuesday.

WEST MONROE COUNCIL AWARDS SEWER CONTRACT

The West Monroe city council has just awarded the contract for 25,000 feet of concrete sewer pipe and concrete fittings to the Central Culvert company, Inc., of Alexandria. The price at which the contract was awarded is $8,811.10, which was more than $300 lower than the next bid submitted.

This material will be used in the construction of the sewer system in the Ransom addition project which is being financed by the PWA.

Plans for the project have already been approved, and the work order awaits only the effecting of some minor details.

ROLL CALL UNDER WAY

TALLULAH, La., Oct. 23.—(Special)—The Red Cross roll call is in progress here under the direction of the roll call chairman, Mrs. E. O. Edgerton. The goal of 1,000 members at $1 each and $1,000 in cash donations to the local chapter is the goal set and satisfactory progress is being made although at the present time much work is yet to be done. Mrs. Charles Coltharp is the executive secretary of the Madison parish chapter.

11,539 BALES GINNED

TALLULAH, La., Oct. 23.—(Special)—There were ginned in Madison parish 11,539 bales of cotton from the 1937 crop prior to October 1, as compared with 11,332 bales ginned to the same date last year, according to F. S. Thomas, special agent for the bureau of census.

Barton MacLane and Jean Muir as the dauntless lovers who risk their lives in the rescue of the entombed miners in "Draegerman Courage," coming to the Capitol theater on Wednesday.

This Week's Movie Program

AT THE PARAMOUNT

Today and Monday—James Cagney in "Something to Sing About," with Evelyn Daw, William Frawley, Mona Barrie, Gene Lockhart, James Newill, Johnny Arthur, Candy Candido, Cully Richards, Dwight Frye and Harry Barris.

Tuesday, Wednesday and Thursday—William Powell and Myrna Loy in "Double Wedding," with Florence Rice, John Beal, Jessie Ralph, Edgar Kennedy, Sidney Toler, Mary Gordon, Barnett Parker and Katharine Alexander.

Friday and Saturday—Jane Withers in "Wild and Woolly," with Walter Brennan, Pauline Moore, Douglas Fowley, Carl Switzer, Jack Searl, Berton Churchill and Robert Wilcox.

AT THE CAPITOL

Today and Monday—Clark Gable and Jean Harlow in "Saratoga," with Lionel Barrymore, Frank Morgan, Walter Pidgeon and Una Merkel.

Tuesday—Sylvia Sidney, Fred MacMurray and Henry Fonda in "The Trail of the Lonesome Pine," with Fred Stone, Fuzzy Knight, Beulah Bondi and Robert Barrat.

Wednesday—"Draegerman Courage," with Jean Muir, Barton MacLane, Robert Barrat and Henry O'Neill.

Thursday—"Sing and Be Happy," with Anthony Martin, Leah Ray, Joan Davis, Helen Westley, Allan Lane and Dixie Dunbar.

Friday—Shirley Temple and Victor McLaglen in "Wee Willie Winkie," with C. Aubrey Smith, June Lang, Michael Whalen, Cesar Romero and Constance Collier.

Saturday—Gene Autry in "The Singing Vagabond," with Smiley Burnette, Ann Rutherford and Barbara Pepper.

Sunday and Monday—Jack Benny in "Artists and Models," with Ida Lupino, Richard Arlen, Gail Patrick, Ben Blue, Judy Canova, Yacht Club Boys, Louis Armstrong and Martha Raye.

Gene Autry, the crooning cowboy, turns warrior in "The Singing Vagabond," which plays at the Capitol theater next Saturday.

Harlow And Gable Back At Capitol

Great Cast Helps Make 'Saratoga' One Of Year's Best Pictures

A GRIPPING romance, comedy, some of the finest character portrayals in years and thrills of a thundering racetrack are highlights in "Saratoga," the picture that brings Jean Harlow and Clark Gable to the Capitol theater.

Never was Jean Harlow lovelier. Never has the virile Gable been given a greater opportunity than as the "square" gambler and bookmaker in the new racetrack story, penned by the authors of "San Francisco," Anita Loos and Robert Hopkins. Jack Conway's deft direction is apparent at every moment.

"Saratoga" tells the story of the spoiled daughter of a wealthy horse-owner, and a gambler and bookmaker whom she first hates, fights, then loves. The background of the swift action ranges from penthouses and a London hotel to a Kentucky horse farm, the Saratoga racetrack, and famous races on tracks in various points of the United States. The final racing climax, photographed by special equipment, provides a genuine thrill.

Metro-Goldwyn-Mayer gave the picture an elaborate cast. Frank Morgan and Una Merkel are seen together as a comedy team for the first time, and more laughs as well as a song are contributed by Cliff Edwards and his ukulele. Other players are Walter Pidgeon, George Zucco, Jonathan Hale, Hattie McDaniels, Frankie Darro and Henry Stone. Thousands appear in the racing and grandstand sequences.

One of the most interesting sequences takes place in Lionel Barrymore's horse-breeding farm, where thoroughbred animals ranging from famous race horses to young colts, all brought from stock farms in California, appear. One of the most dramatic scenes is that in which Miss Harlow, after triumphing over Gable and seeing him "go broke" through her activities, realizes that she loves him. Edward Ward provided the picture with an almost symphonic score, and the photography of Ray June, A. S. C., adds definitely to the effective dramatic situations.

TAG DAY OBSERVED BY P.-T. A. COUNCIL

"Tag day" was held by the P.-T. A. Twin City council on Saturday to provide money to aid the underprivileged children of Monroe and West Monroe.

Mayor Arnold Bernstein, of Monroe, and Mayor C. C. Bell, of West Monroe, issued a joint proclamation urging the public to aid with their donations to the fund.

P.-T. A. workers were stationed at downtown corners Saturday and tagged the public with miniature paper milk bottles.

Returns had not been received in full late Saturday afternoon but it was expected that receipts will exceed $100.

The United States is the leading cotton producing country of the world.

MONROE, WEEK OF OCT. 25
AFTERNOON—NIGHT
DODSON'S WORLD'S FAIR SHOWS
Auspices American Legion Post No. 13 and Police Relief Fund
Presenting America's Largest Midway and Circus Attractions Combined
ZACCHINI
"The Human Cannon Ball"
Other Big Thrilling Circus Acts On the Midway Every Night

WEST MONROE THEATERS

Phone 9222	STRAND	RIALTO	Phone 9127
Today	Simone Simon James Stewart in "Seventh Heaven"	Today	Marlene Dietrich Robert Donat in "Knight Without Armor"
Tuesday	Edmund Lowe in "Espionage"	Tuesday	Paul Kelly in "Frame Up"
Wednesday and Thursday	Loretta Young Tyrone Power in "Cafe Metropole"	Wednesday	Jacqueline Wells in "Girls Can Play"
Friday	Jeanne Dante in "Four Days Wonder"	Thursday and Friday	Rex Bell in "Law and Lead"
Saturday	The 3 Mesquiteers in "Range Defenders"	Saturday	Jack Holt in "Roaring Timber"

CAPITOL
15c to 6 P. M. Phone 1704
TODAY AND MONDAY
A Tribute and a Triumph THAT THE WORLD DEMANDED TO SEE...!!
Jean HARLOW Clark GABLE in
A METRO-GOLDWYN-MAYER PICTURE
SARATOGA
with LIONEL BARRYMORE FRANK MORGAN
Also Metro News Topics of the Day
— TUESDAY —
Fred MacMurray—Sylvia Sidney in "Trail of the Lonesome Pine"
— WEDNESDAY —
Barton MacLane—Jean Muir in "Draegerman Courage"
— THURSDAY —
Anthony Martin—Leah Ray in "Sing and Be Happy"

SUN.—MON.
The King of He-Men Becomes the King of Swing!
James CAGNEY
A SENSATION WITH HIS FEET
SOMETHING TO SING ABOUT
Great Song Hits by Victor SCHERTZINGER
INTRODUCES LOVELY EVELYN DAW WILLIAM FRAWLEY
A VICTOR SCHERTZINGER PRODUCTION PRODUCED BY ZION MYERS
FEATURETTES
FIRE PLUG
Scrappy Cartoon
PARAMOUNT NEWS
TUES.—WED.—THURS.
It's a Private Fight . . . But You're Invited
MYRNA LOY WILLIAM POWELL in "DOUBLE WEDDING"
FRI.—SAT.
JANE WITHERS "WILD AND WOOLY"
PHONE 1567 PARAMOUNT 25c to 6 pm

SALVATION ARMY DRIVE CONTINUES

First Day's Contributions Lend Encouragement; Ends Saturday

The first few hours' work resulted in the raising of between $300 and $400 for the financial campaign of the Salvation Army which started Friday, stated W. J. Quigles, chairman of the organization's advisory board, and Sam Rubin, campaign chairman.

Mr. Rubin stated Saturday noon that the campaign is starting off with every assurance that it will prove completely satisfactory and that the public is responding well to the appeal of the worthy cause.

The campaign will be continued for the entire week, closing next Saturday, according to present plans.

Mr. Quigles, in an interview, explained phases of Salvation Army work in Monroe.

"The 'Red Shield,'" he said, "stands for service in the largest sense, comparable to a great manufacturer taking the raw materials out of nature and turning out the finished and desirable product.

"Teeming to this great world-wide organization come throngs of needy, distressed, discouraged, hungry, poorly clad, uncouth, undesirable, homeless raw materials of life—outcasts of society, and through the workings of this great piece of God's machinery, they are loved, encouraged, instructed and helped to resume their places as citizens under more normal circumstances in this world better equipped to play their part in life, irrespective of color, race and class.

"At the relief centers, applicants for food, raiment, shelter, medical care, receive their needs, along with needed encouragement. In connection with relief work, we find family relief bureaus, transient shelters, hot lunch departments for children and many other remedial departments, especially in larger cities.

"The Salvation Army wisely combines temporal aid with spiritual assistance. Many owe their lives that have been reclaimed through this timely aid."

He also stressed the fact that there are departments to meet the needs of all ages and all conditions.

W. C. T. U. MEETS IN WEST MONROE

A successful distrct conference of the Women's Christian Temperance union was held in the First Methodist church in West Monroe Friday. Mrs. A. D. Eglin, of Grayson, state corresponding secretary, was in charge.

The morning devotional was led by Rev. W. C. Scott, pastor of the Monroe First Methodist church. The afternoon devotional was led by Mrs. G. E. Standifer, who has been a member of the organization for 40 years. She emphasized the fact that the younger women and girls will have to carry on the work in years to come.

Various departments of the W. C. T. U. were discussed and Mrs. Eglin explained methods of carrying on the work. Along this line she recommended alcohol education in public schools, subscription to the Union Signal and Young Crusaders, the carrying on of the silver medal contest on up to the diamond contest.

A committee was named to write Senator John Overton congratulating him on his stand for peace as expressed in a recent address delivered to the American Legion at Alexandria.

A luncheon was served at noon which was enjoyed by the large number in attendance.

TO PREACH TODAY

TALLULAH, La., Oct. 23.—(Special) Rev. H. L. Johns, of Monroe, presiding elder of the Monroe district of the Methodist church, will preach at the Methodist church here Sunday morning and conduct the fourth quarterly conference of the year. Rev. C. K. Smith is the local pastor.

OFFICERS OF UNION HOME CLUBS NAMED FOR ENSUING YEAR

FARMERVILLE, La., Oct. 22.—(Special)—All home demonstration clubs of Union parish have elected officers for the coming year. Communities where the clubs are located and the new officers are:

Spearsville: Mrs. C. J. Lambert, president; Mrs. George Bennett, vice-president; Mrs. Odis McCormick, secretary; Mrs. V. E. Dudleu, council member.

Laran: Mrs. Henry McCormick, president; Mrs. Leona McCormick, vice-president; Mrs. Florence McCormick, secretary; Mrs. Fannie Upshaw, council member.

Linville: Mrs. C. M. Crow, president; Mrs. Addie Snell, vice-president; Miss Bertha Pilgreen, secretary.

Downsville: Mrs. A. D. Calhoun, president; Mrs. Callie McFarland, vice-president; Mrs. Jesse Mae Clark, secretary; Mrs. Callie McFarland and Mrs. Mattie Lou McGhee, council members.

Antioch: Mrs. Blanche Malone, president; Mrs. John Brantley, vice-president; Mrs. Ernelle Malone, secretary; Mrs. H. D. Nolan, council member.

Union Gin: Mrs. Clyde Heard, president; Mrs. Corrie Buckley, vice-president; Miss Bertie Matthews, secretary; Mrs. J. H. Lewis and Mrs. Lilly Robinson, council members.

Point: Mrs. Lorene Taylor, president; Mrs. C. P. Dean, vice-president; Mrs. Breatice Taylor, secretary; Mrs. Faye Littleton, council member.

Spencer: Mrs. M. H. Brown, president, Mrs. H. E. Parks, vice-president; Mrs. Frank Nolan, secretary.

Central: Mrs. Claude Tucker, president; Mrs. Leona Odom, vice-president; Miss Naioma Phelps, secretary.

Union school: Mrs. Ethel Platt, president; Mrs. Anna Wyatt, vice-president; Mrs. Pearl Evans, secretary; Mrs. Huey, Green and Mrs. Rusah Strother, council member.

Holmesville: Mrs. H. L. Pittman, president; Mrs. T. P. Wells, vice-president; Mrs. Inez Andrews, secretary; Mrs. J. D. Allen and Mrs. J. D. Spurlock, council members.

Terral's store: Mrs. Hoyt Allen, president; Mrs. Rowena Fuller, vice-president; Mrs. Nancy Wallace, secretary; Mrs. Fannie Skains, council member.

Evergreen: Mrs. Bessie Reeves, president; Mrs. C. B. Allen, vice-president; Miss Juanita Huffman, secretary.

METHODIST GROUP CONDUCTS MEETING

JONESBORO, La., Oct. 23.—(Special)—The Louisiana branch of the women's auxiliary of the Methodist Protestant church is convening jointly with the 91st session of the Louisiana conference which opened Friday and will close on Sunday.

Saturday morning, members of the auxiliary held a meeting with Mrs. A. Wells, of Grayson, president of the state group, presiding. Mrs. A. P. Crockett is corresponding secretary and Mrs. E. C. Welch, of Ansley, is treasurer. An address was given by Mrs. Betty S. Brettingham, of Baltimore, Md., secretary of the general annual conference.

The committee on itinerary and orders composed of Rev. Lula Wadlow, of Pollock, Rev. Ira L. Yeager, of Monroe, and Rev. J. W. Lee, of Grayson, met in the Methodist Protestant church Friday with the undergraduates.

CHURCH PROGRAM GIVEN

TALLULAH, La., Oct. 23.—(Special)—As a feature of the observance of "Childhood and Youth Week," a program and tea for the mothers of the Methodist church school was given in the community room of the church on Friday afternoon. Mrs. W. H. Hale spoke on "The Child and the Church," and Mrs. C. A. Loyd on "The Christian Home in Modern Life." Mrs. C. K. Smith gave a talk and demonstration of church literature helpful for parents and children. Mrs. J. Roy Medlin read "A Little Parable For Mothers," by Temple Bailey, and Mrs. E. O. Edgerton contributed a musical selection.

TODAY'S RADIO PROGRAM

Note: All programs to key and basic chains or groups thereof unless specified; coast to coast (c to c) designations include all available stations.
Programs subject to change by stations without previous notice. P. M.

NBC-WEAF (RED) NETWORK

BASIC—East: weaf wnac wtic wjar wtag wcsh kyw wfbr wrc wgy wben wcae wtam wwj wsai wdel; Midwest: ksd wmaq who wow wdaf wire kstp; Mountain: koa kdyl; South: wmbg; Pacific: kfi kgw komo khq kpo kgu; OPTIONAL (stations operate interchangeably on either RED or BLUE networks); BASIC — East: wlw wfea wsan work wcol; Midwest: wood wgl wgbf wbow webc ksoo kans. OTHER OPTIONAL STATIONS — Canadian: crct cfcf; Central: wcfl wtmj wiba wday kfyr koam; South: wtar wptf wis wjax wfla-wsun wiod wsoc wfbc wwnc wcsc wave wsm wmc wsb wapi wsmb wjdx kvoo wky wfaa wbap kprc woai kths kgbx ktbs kark kgnc; Mountain: kgir kghl ktar kob; Pacific: kfbk kwg kmj kern

Cent. East.
12:00— 1:00—Paul Martin & His Music
12:30— 1:30—Tuskegee Singers — east; Smoke Dreams by Orchestra—west
1:00— 2:00—Sunday Drivers, Variety
1:30— 2:30—Miniature Theater, Play
2:00— 3:00—Radio Newsreel Program
2:30— 3:30—Bill Slater's Party—also c
3:00— 4:00—Romance Melodies, Orch.
3:30— 4:30—World Is Yours, Dramatic
4:00— 5:00—Marion Talley Songs—to c
4:30— 5:30—Time of Your Life—to c
5:00— 6:00—Catholic Program—c to c
5:30— 6:30—A Tale of Today — basic
6:00— 7:00—Jack Benny, Mary & Cast
6:30— 7:30—Recital from the Fireside
6:45— 7:45—Jerry Belcher's Neighbors
7:00— 8:00—Chas. McCarthy, etc.—cst to cst
8:00— 9:00—Merry Go Round—c to c
8:30— 9:30—Album of Music—c to cst
9:00—10:00—Rising Musical Star Prog.
9:30—10:30—To Be Announced (30 m.)
10:00—11:00—Russ Morgan's Orchestra
10:30—11:30—Press-Radio News Period
10:35—11:35—Sandy Williams Orchestra
11:00—12:00—Barney Rapp's Orchestra
11:30—12:30—Earl Hines and Orchestra

CBS-WABC NETWORK

BASIC—East: wabc wadc woko wcao weei wgr wkbw wkrc whk wjr wdrc wcau wjas wpro wfbl wjsv wgar; Midwest: wbbm wfbm kmbc kmox whas kfab krnt
EAST—wbns wpg whp whec worc cfrb ckac wibx wmas wesg wnbf wibx wkbn whio wgbi
DIXIE—wgst wsfa wbrc wqam wdod klra wrec wlac wwl wtoc krld ktrh ktsa waco koma wdbo wbt wdae wbig wdbj wwva wmbg wsjs wmbr wala ktul kgko wcoa wdnc wnox kwkh know wmmm wjno wchs wpar wmaz wcoc wrva
MIDWEST — wmbd wisn wibw kfh wkbb wtaq wkbh wcco wsbt kscj wnax woc
MOUNT.—kvor klz koh ksl kgvo kfbb
COAST—knx koin kol kfpy kvi ksfo koy

Cent. East.
12:00— 1:00—Sermon in Church of Air
12:30— 1:30—David Ross Poet's Gold
12:45— 1:45—Lloyd Pantages on Hollywood—basic; Romany Trail—west
1:00— 2:00—Romany Trail—east; The Fun Bug—west
1:15— 2:15—Lew White and Organ
1:30— 2:30—The St. Louis Serenaders
2:00— 3:00—New York Philharmonic—to c
4:00— 5:00—Conrad Nagel's Theater
4:30— 5:30—Guy Lombardo — basic; Not So Long Ago—midwest
4:45— 5:45—Organ Concert—midwest
5:00— 6:00—Joe Penner & Cast—to c
5:30— 6:30—Romantic Rhythms—to c
6:00— 7:00—Jeanette MacDonald—to c
6:30— 7:30—Phil Baker & Bottle—basic; Twilight Musicale—midwest
7:00— 8:00—CBS Workshop, Dramatic
7:30— 8:30—Your Birthday Party—to c
8:00— 9:00—Detroit Symphony—to c
9:00—10:00—The Hollywood Showcase
9:30—10:30—Headlines and Bylines
10:00—11:00—Jay Freeman & Orchestra
10:30—11:30—Cab Calloway's Orchestra
11:00—12:00—Henry King Orchestra—east; F. Masters Orchestra—west
11:30—12:30—Red Norvo and Orchestra

NBC-WJZ (BLUE) NETWORK

BASIC — East: wjz wbz-wbza wbal wham kdka wgar wxyz wjtn wsyr wmal wfil waby webr wcky wspd wean wicc wleu; Midwest: wenr wls kwk koil wren wmt kso wowo wctn; South: wrtd wnbr krgv kfdm wrol krls wjbo wdsu waga wsgn kxyz; Mountain: klo kvod kghf; Pacific: kgo kfsd kex kga keca kjr
(NOTE: See WEAF-NBC for optional list of stations.)

Cent. East.
12:30— 1:30—Back Home Music Drama
1:00— 2:00—Magic Key of Radio—to c
2:00— 3:00—On Broadway, Dramatic—east; There Was a Woman—west
2:30— 3:30—Popular Melodies, Dance
3:00— 4:00—Dr. Fosdick and Vespers
3:30— 4:30—Fishface and Figgsbottle
3:45— 4:45—Dog Heroes, Dramatical
4:00— 5:00—Opera Auditions—also cst
4:30— 5:30—Smiling McConnell—to c
5:00— 6:00—Ernest Gill and Orchestra
5:30— 6:30—Ted Wallace's Sing Band
6:00— 7:00—Dinner Concert Orchest.
6:30— 7:30—Feg Murray, Nelson Orc.
7:00— 8:00—Sunday Symphony—also c
8:00— 9:00—Tyrone Power, Dramatic
8:30— 9:30—George Fischer Comment
8:45— 9:45—Irene Rich & Her Drama
9:00—10:00—Mental Telepathy Test—c
9:30—10:30—Cheerio Program of Cheer
10:00—11:00—Judy and Bunch in Song—basic; Irene Rich—west repeat
10:10—11:10—Press-Radio News Period
10:15—11:15—To Be Announced (15 m.)—east; George Fischer—west rpt.
10:30—11:30—Eddie Varzos Orchestra—basic; Tyrone Power—Dixie repeat
11:00—12:00—Henry Busse's Orchestra
11:30—12:30—Jesse Hawkins Orchestra

DODSON'S SHOWS COMING TO CITY

Large Amusement Enterprise To Begin Stand Monday On MOPAC Lot

One of the largest traveling outdoor amusement enterprises in America is coming to Monroe for an engagement of six days. It is Dodson's World's Fair Shows and will exhibit under auspices of the local American Legion post and the police relief fund. The shows, beginning tomorrow, will be located on the Missouri Pacific railroad lot at Ouachita avenue and South Third street.

Ed Bruer, veteran advance agent, is in Monroe contracting with local merchants for necessities required by the 500 show people during the local engagement. The Dodson shows hold an enviable reputation in the outdoor amusement world. They will arrive on their own special train of 35 double-length all-steel cars from Helena, Ark.

In addition to the large array of mechanical riding devices, shows and attractions carried with the "city within a city" there are a number of high-class circus acts said to be the most thrilling and spectacular ever to appear with a traveling outdoor show.

Among the circus features listed on the program is that of the celebrated Italian daredevil, Vittorio Zacchini. This daring performer from the land of sunny Italy is billed and advertised as "the human cannon ball." His stunt of being shot out of the mouth of a 25-foot cannon high over two big Ferris wheels is said to be one of the greatest thrillers of all time.

The Four Sensational Jacks, two men and two girls, known as the highest aerial act performers in the world, present a series of gymnastic stunts at the dizzy height of 150 feet above the ground. The Eagle Sisters, European team of high-wire artists, round out the program of circus acts staged each night in center of midway.

Dodson's all-brass circus concert band of 16 musicians is a pleasing feature of the shows. Under leadership of Charles Clark, former member of Sousa's band, they will render a nightly concert of popular band music at main entrance to midway.

FRANK RACINE RITES TO BE HELD TODAY

The funeral of Frank Racine, aged negro janitor who was employed at the old city high school for many years, will be held at St. James M. E. church today at 1:30 p.m. The interment will be in the old negro city cemetery.

Racine was in the employ of the city of Monroe for 23 years and was regarded one of the most reliable employes of his race in the service of the municipality. Generations of children who attended the old city school knew him well and prized his friendship and he was ever courteous and ready to aid in any possible manner.

He had been employed by Herman Meyers, husband of Mrs. Anna Meyers, donor of the Monroe public library, for years prior to entering the employ of the city, and he also in earlier life had been employed at the courthouse and was for years sexton at Grace Episcopal church.

He is survived by his widow and five children.

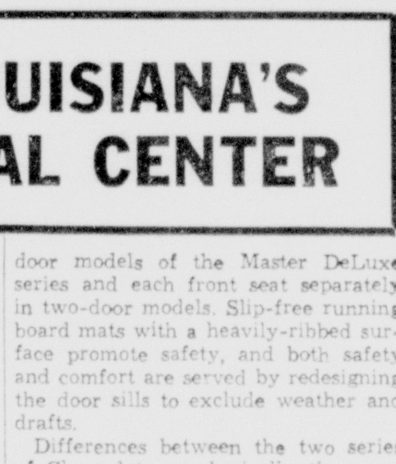

INDUSTRIAL AND BUSINESS REVIEW OF THE TWIN CITIES NORTH LOUISIANA'S COMMERCIAL CENTER

DODGE HAS NEW STAKE MODELS

Popular Unit Offered In Two Wheelbase Lengths And Body Sizes

Featuring wide utility combined with economy of operation, a new 3-4 to 1 ton stake model truck has just been announced by Dodge. This unit is available in two wheelbase lengths and body sizes. One is a seven-foot stake body on the 120-inch wheelbase chassis and the other is a nine-foot body on 136-inch wheelbase. This announcement was made today by Joseph D. Burke, director of truck sales of the Dodge division of Chrysler corporation.

This new model is provided by Dodge for the purpose of quickly and economically handling loads smaller than those usually hauled by the larger one and one-half ton trucks. The new unit has solid disc wheels. Dimension from back of cab to center line of rear axle is 41 1-16 and 57 1-16 inches, respectively, on the 120-inch and 136-inch wheelbase chassis. The engine has 218.06 cubic inches displacement, with 3 3-8 inch bore, and 4 1-16 inch stroke. It develops 75 horsepower and its four points of suspension are cushioned in rubber.

Crank-shaft of this model is very sturdy and has a new oil seal on the front end. Other mechanical features of this engine are exhaust valve seat inserts, by-pass thermostat, water distributor tube and full-length water jackets. This 3-4 to 1 ton has a heavy truck type of frame that is 6 1-8 inches deep. Strong cross members increase the torsional rigidity.

The clutch has a self-lubricated ball-bearing clutch release. It is 10 inches in diameter.

This truck is equipped with hydraulic brakes that are 11 inches in diameter on the front wheels and 13 inches on the rear wheels. They are two inches wide and have stepped bore wheel cylinders which effect equal wear between the front and rear brake shoes of each wheel. Front springs are 36 inches long and each has 12 leaves. Springs at the rear are 52 inches long and have 11 leaves. The rear axle is semi-floating spiral bevel.

Axle ratio of this 3-4 to 1 ton stake model is 4.3 to 1. Offered as optional axle ratios are 3.9 to 1 and 4.78 to 1. With the exception of the first and reverse speeds, helical gears are used in the three-speed heavy duty type transmission.

Carburetion and fuel feed efficiency are seen on this model in the addition of a heat shield for the fuel pump. Gas lines run on the outside of the frame and reduce the possibility of vapor lock. Filler tube of the gas tank is on the outside of the cab on both of these stake models.

A four-stud power take-off opening is provided on the right side of the transmission.

Dodge Offers New Stake Models

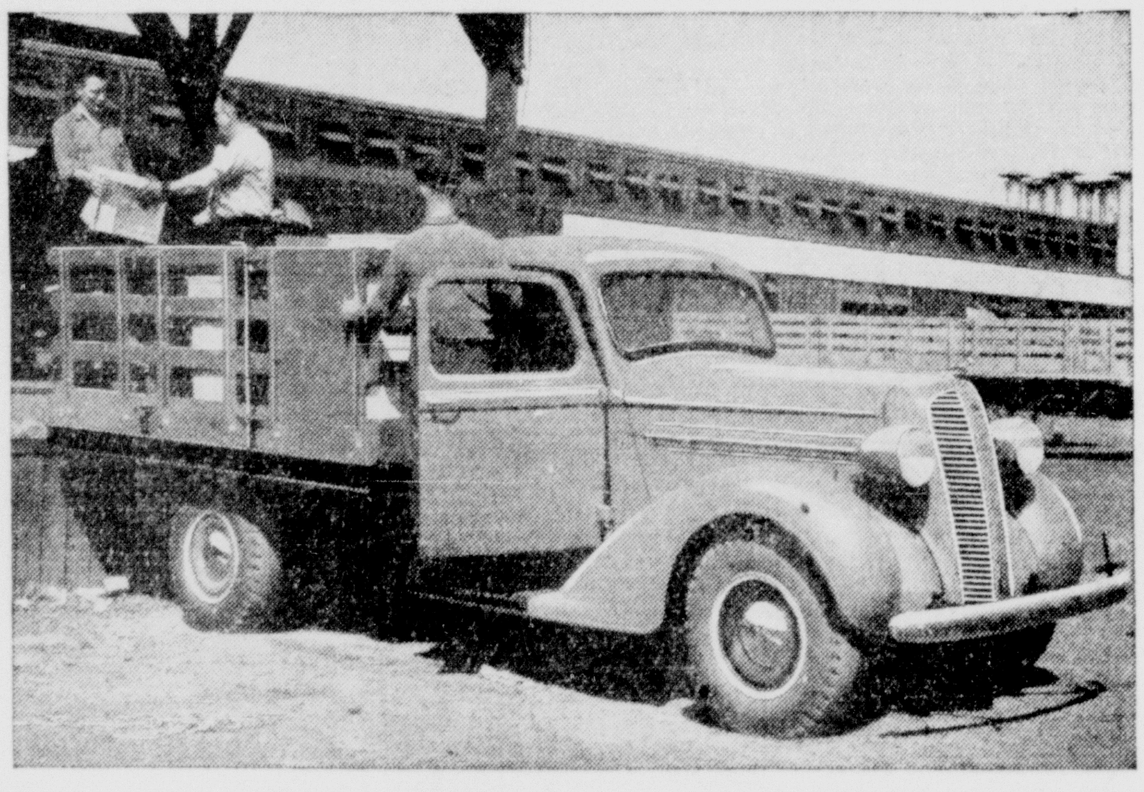

This shows a new Dodge ¾-1 ton chassis, with 120-inch wheelbase with cab and 9-foot stake body. This unit is available in two wheelbase lengths and body sizes. One is a 7-foot stake body on the 120-inch wheelbase chassis and the other is a 9-foot body on 136-inch wheelbase.

STUDEBAKER AUTOMOBILES
CENTRAL AUTO COMPANY, INC.
310 North Third St.
"Smart to be seen in STUDEBAKER —Smarter to buy"

PIPE, MACHINERY, SUPPLIES FOR GAS AND OIL WELLS GIN AND MILLS
Large Stock at Bargain Prices
M. KAPLAN & SON
Works and Office—Ninth and Adams
Monroe, La.

The Monroe Hardware Company
WHOLESALE DISTRIBUTORS
Westinghouse
ELECTRIC PRODUCTS

10TH ANNIVERSARY PLYMOUTH ON LINE

World's Largest Assembly Line Begins Moving Out For Delivery

DETROIT, Oct. 23.—(Special)—The world's biggest assembly line for automobiles resumed production this week, building sedan and coupe models of a tenth anniversary line of new Plymouth cars.

Details of the new 1938 model, climaxing 10 years of pioneer achievement in motor car design, will be announced late in October, D. S. Eddins, Plymouth president, said.

The big Plymouth factory here has a 25 per cent greater capacity than any other single assembly plant in the world. It is capable of producing 2,000 cars a day.

The plant was approaching normal operations within a few days after the first "pilot" jobs came down the line. Near-capacity output is expected within another week, both in Detroit and at Plymouth branch assemblies in Evansville and Los Angeles, Mr. Eddins said.

The first "pilot" cars, according to Plymouth custom, have been kept for final engineering trials and have been turned over to test drivers to try out on the road. This gives an actual check on the first factory duplicates of the costly hand-built models that engineers make up after a new design is approved.

The original hand-built models actually cost thousands of dollars to build, without benefit of the vast, synchronized production units that later make the same automobile available for a few hundred dollars.

Each mechanical change in the new Plymouth model was previously tried out separately on experimental test cars before the change was finally adopted for production. On one item alone, a new steering system to be introduced in the 1938 Plymouth, four experimental cars have been out on the road for a year—severely testing the new parts with 800,000 miles of driving over every kind of road—through gravel pits and loose sand, on wide open highways and down twisting hills, carrying lead weights equivalent to the weight of five passengers.

"For 10 years," Mr. Eddins said, "Plymouth has led the advance of the auto industry in attaining volume production of finer and finer automobiles. There are two important reasons for this achievement.

"One is the outstanding quality of engineering research which precedes every important new improvement. Another is the unusual nature of Plymouth's manufacturing facilities, as a result of immediate adoption of the newest precision machines for more accurate, more efficient work. This means, in turn, large numbers of highly-skilled workmen and bigger payrolls, but the increasing quality of the product justifies this policy.

"That's the secret of every Plymouth model's priceless reputation for exceptional stamina and endurance, that bulwarks its other plus features of comfort and luxury. Each new improvement had already survived a lifetime of hardest use in the test laboratory, when it made its first appearance on our cars.

"Plymouth's phenomenal growth in its first 10 years attests the soundness of such a system. Even in boom times Plymouth's record would be considered remarkable. The amazing fact is that this company's growth continued in the very worst years of recent business history.

"In the industry's best year, 1929, only one out of every 50 cars sold in this country was a Plymouth. Today Plymouth ranks as one of the three leaders of the industry, and among 'all three,' more than every fifth car sold bears the Plymouth emblem. That's the best of all possible ways for the public to wish us a 'happy birthday.'"

STOUGH'S
The Friendliest Place in Town
Visit Harry Stough at His New Bar
Monroe Hotel Building

Twin City Motor Co.
Oldsmobile
1700 S. Grand Phone 2588

NEW CHEVROLET DISPLAYED HERE

Attractive 1938 Models Now Being Shown By Lee-Rogers Concern

Noteworthy advances in performance, economy, safety, durability and style, gained through systematic refinement of features already thoroughly proved in the hands of the public, mark the two new passenger car series which Chevrolet is introducing for 1938. Both lines embody an improvement destined to rank as outstanding in the industry this year—the revolutionary new "Tiptoe-matic" clutch combining more positive action with greater operating ease, and adding importantly to the safety, comfort, and durability of the car.

The 1938 line, Chevrolet engineers assert, represents important advances over even the highly successful 1937 models. Refinements extend to bodies, both interiors and exteriors, and to numerous units of the chassis, whose design, however, remains fundamentally unchanged. The power plant in both series is the 85-horsepower high-compression valve-in-head six-cylinder engine whose power, smoothness, economy, and freedom from service interruptions are already familiar to millions of owners throughout the world.

All models have Chevrolet's perfected hydraulic brakes, all-silent, all-steel turet top bodies by Fisher, and the trouble-free hypoid rear axle. On the Master DeLuxe series, Chevrolet fully-enclosed knee action is starting its fifth year.

Outwardly, the most notable change in the new Chevrolets is their advanced styling, which is especially evident at the front end. The top of the hood sweeps forward from the cowl in a graceful curve, to cap the almost vertical flat-topped radiator and grille. The latter, a radical improvement over previous design, consists of chromium-plated horizontal bars, flowing back from the center line of the grille to blend into the radiator shell. Accentuating these lines, every fifth bar is of double width, pin striped down the center with vermilion enamel. The new Chevrolet emblem, in cream letters on blue, embossed in a die-cast winged shield, is centered at the top. The speedline which introduced a new style note is continued in 1938.

Other important changes extend to louvers, headlamps and their mountings, hood side panels, running boards, and body hardware, interior and exterior. Outside door handles are incurved at their ends for greater safety, and embody the vermilion enameled pin stripe found on the grille. The overall effect of the many refinements in the hood and body is one of greater ength and racier, more graceful lines—an impression of fleetness which is confirmed when one takes to the road.

Engine advances for 1938 are mainly in the nature of refinements, although a new and lighter flywheel, in conjunction with the new clutch, affords greater flexibility and quicker response to the controls, and valve-springs, valves, and certain portions of the cooling system have been redesigned rather than simply refined. There is faster transfer of heat from the combustion chambers, especially in the vicinity of the valves, in spite of the fact that the cooling system in 1937 was outstanding for efficiency.

The most notable change in the power plant and its related units is the electrical system, which is entirely new. It consists of a new higher-capacity generator with voltage regulator which adjusts its output at all times to the load imposed on the battery; a new starting mechanism of the type furnished on costlier General Motors cars, with over-running clutch and automatic throttle, opening assuring easy, positive starts; and a new, weather-tight, and accessible battery cover.

Greater body space, and increased stability on the road, are provided by widening the rear tread from 57-9-16 inches to a full 59 inches. In conjunction with changes in the wheel house design, this makes possible two inches greater width through the rear seat of the car. The longer axle drive shafts and housings necessitated by the change are compensatingly sturdier to take care of their added length.

An innovation in the mode of attaching the rear springs to the rear axle housing results in quieter operation over any type of road. Rear springs are completely insulated from the housing by bushings and washers of live, resilient rubber, used in conjunction with a new bracket welded to the front of the housing on each side. Metal-to-metal contacts are eliminated entirely, as is the "telegraphing" of road noises to the passenger compartment of the car. The need for adjustment, lubrication, and service of any sort at this point no longer exists.

The convenience and utility of the trunk models in the new line is enhanced to a marked degree by the greatly-increased luggage space provided this year. The flat shelf under which the spare wheel rested horizontally has been removed, giving 6 7-8 inches greater heights, and the compartment floor has been redesigned to include a well in which the spare wheel rests in a nearly vertical position. The floor, which is entirely flat, is covered with a rubber mat, and top, sides, and rear are insulated to exclude heat, cold, and weather. The tools are in a sperate compartment just inside the rear edge of the trunk, and are reached by lifting out an easily-moved wooden lid. The trunk support is of new design, of the telescoping type. It operates automatically, and by reason of its compactness and simplicity, does away with any chance of damaging articles in the trunk when the door is closed.

Beauty and safety received first consideration in the new Chevrolet interiors. Grays and tans predominate in upholstery and trim, in the Master DeLuxe and the Master—the former offering Breathing Back mohair velvet as standard and broadcloth as an option, and a single choice, Breathing Back mohair velvet being available in the Master series. A more attractive instrument panel which is also easier to read, an illuminated ignition lock, sure-grip control knobs, flush-type locking knob on the glove compartment, firmer-grip steering wheel which can be adjusted to the spoke-position preferred by the individual driver, reversed control handle on right-hand door of coach and town sedan, to prevent accidental opening of door when seat is tilted forward, are among the numerous refinements here.

Marked advances both in safety and in convenience are gained by an entirely new design in the backs of the front seats of all five-passenger models in both series. The hard portion of the backs terminates several incher lower than on previous models, and the portion above it is softly cushioned for maximum safety in case of a sudden stop. Incidentally, the change makes for greater ease of ingress and egress in the case of the four-door models. Front seat backs are equipped with soft, resilient robe cords which stretch across the full back length of the front seats in four-door models of the Master DeLuxe series and each front seat separately in two-door models. Slip-free running board mats with a heavily-ribbed surface promote safety, and both safety and comfort are served by redesigning the door sills to exclude weather and drafts.

Differences between the two series of Chevrolets are basically the same as heretofore. In the chasis, the principal difference is the substitution of conventional I-beam front axle, and semi-elliptic springs, on the Master, for the fully-enclosed knee action units of the Master DeLuxe. Interiors present the same appearance of spaciousness and comfort in both series. The main additions in the case of the Master DeLuxe are assist cords, dome light switch on pillar post, ash receivers, rear window curtains, and decorative door sill plates. The instruments are the same, except for the addition of water temperature gauge on the Master DeLuxe. Outward appearance is identical, except for substitution of embossed and painted running board edge for the stainless steel strip found on the Master DeLuxe, addition on the Master DeLuxe of a nameplate on the louvers, and of bumper guards. In the Master DeLuxe models, and on the Master Cabriolet, armrests are furnished on the front doors.

Both lines include coach, sedan, sport sedan, town sedan, and business coupe. The Master DeLuxe line has in addition to sport coupe with rumble seat, and the Master line has cabriolet, sedan delivery and coupe pickup.

Vermont leads all other states of the union in the ratio of dairy cows per capita.

1938 COUPE STYLING

The low-priced new 1938 Studebaker Six—a delightful example of the beauty resulting from the close, harmonious cooperation of the world's most famous stylists, engineers and craftsmen.

JUST RECEIVED
NEW ENGLISH PIPES
London Bobbie B, price $3.00
Genuine Bobbie, price $5.00
Dunhill's New Tally-Ho, price $5.00
L. J. HART
Ouachita Bank Bldg.

DODGE and PLYMOUTH AUTOMOBILES
Sales and Service
MONROE AUTO & SUPPLY CO., INC.

RIVOIRE'S
For the Finest in Jewelry
S. J. RIVOIRE & SON
322 DeSiard Phone 166
"Established 1891"

Milner-Fuller, Inc.
Ford
Monroe, La.

COMPLETE AUTOMOBILE SERVICE
LEE-ROGERS CHEVROLET CO.
INCORPORATED
221-223 Walnut St.

W. J. RILEY PLUMBING & HEATING COMPANY
INCORPORATED
PLUMBING FIXTURES
HEATING MATERIALS
PIPE, VALVES AND FITTINGS
AIR CONDITIONING
STEAM, HOT WATER AND VACUUM HEATING SYSTEMS
COUNTRY WATER SYSTEMS
Plumbing and Heating Contractors
805 South Grand Street
P. O. Box 1772 Phone 2889
Monroe, Louisiana

SPECIALIZED AUTOMOTIVE SERVICE
Genuine Parts, Factory-Trained Men, Modern Equipment
UNITED ELECTRIC SERVICE, INC.
306 North Third Street
Phone 365

James Cagney's Latest Film Plays At Paramount Today

James Cagney goes to town—a-dancing, a-romancing and a-swinging—in his latest picture, "Something to Sing About," playing at the Paramount theater today and Monday. The supporting cast includes Terry Rooney, Evelyn Daw and Mona Barrie.

John Beal as the milquetoast suitor, William Powell as the penniless and happy-go-lucky artist, Myrna Loy as the modiste too busy for love, and Florence Rice as the sister with movie star yearnings, form the hilarious quartette who contribute to the laughs and fun of "Double Wedding," the new comedy romance showing Tuesday, Wednesday and Thursday at the Paramount theater.

Jean Harlow heads the cast with Clark Gable in the Capitol's current attraction, "Saratoga," a co-starring romance filled with all the punch, verve and excitement of the race track world.

'Something To Sing About' Is Musical Hit

Evelyn Daw And William Frawley Support Cagney In New Picture

THE most ambitious feature picture produced to date by Grand National Films, Inc., the youngest of the great motion picture companies, which, since its inception little more than a year ago has scored numerous screen successes, is the Victor Schertzinger comedy with music, "Something to Sing About," starring James Cagney and featuring Evelyn Daw, which is coming today to the Paramount theater.

Grand National scored a major swoop last year, when Edward L. Alperson, its young president, signed the celebrated star to a term contract and produced "Great Guy," a robust and fast-moving story, based on the popular Johnny Cave series in the Saturday Evening Post by James Edward Grant, which gave the dynamic Jimmy plenty of opportunity to display the talents which have endeared him to thousands of fans in the role of an incorruptible weights and measures deputy.

"Something to Sing About," Cagney's current feature, is distinctly out of the ordinary run of Cagney pictures, in that it departs from the usual "fighting Irish" type of vehicle in which the inimitable Jimmy has commonly appeared and casts him in the role of a swing-band leader, who becomes a motion picture star. Cagney's ability to use his fists is not demonstrated in the production, until he becomes thoroughly fed up with Hollywood affectations and high-hatting, at which point he cleans up on a studio full of yes-men and their bosses in the very best Cagney fashion.

The star's versatility is displayed in the intricate dance routines, which he goes through as orchestra leader and entertainer, harking back to his vaudeville days on the New York stage, when he was one of Broadway's foremost song and dance men. He also sings a song number, which will be a surprise to many of his admirers, who have known him only in his customary vital dramatic roles.

Auburn-haired Evelyn Daw, who has the featured feminine lead in "Something to Sing About," makes her screen debut in the production playing the part of an ingenue vocalist with Cagney's swing-band. She was given her screen opportunity by Victor Schertzinger, who authored as well as directed the picture and who will be remembered by film fans as the director who first brought Grace Moore to screen fame in "One Night of Love" and "Love Me Forever." Schertzinger recognized in Miss Daw's lovely lyric soprano voice, which he heard while she was singing in light opera, a rare quality that marked her as a real "find," and he wrote four numbers especially for her in "Something to Sing About."

Cagney, who has now tried law enforcement and music, in his first two Grand National offerings, will use modern industry as the setting for his next picture, "Dynamite," a drama of the Texas oil fields, while a fourth Cagney production to be made by Grand National following "Dynamite," will continue the varied program, which the company has already established in its choice of vehicles for this versatile and dynamic star.

"Something to Sing About" was produced by Zion Myers for Grand National under Victor Schertzinger's direction, who also wrote the original story, music and lyrics, from a screenplay by Austin Parker. A supporting cast of Broadway and Hollywood headliners includes Jimmy Newill, Harland Dixon, Harry Barris, Candy Candido, Cully Richards, Mona Barrie, Gene Lockhart, Bill Carey, William Frawley, Williams Davidson and Philip Ahn.

Tony Martin and Leah Ray make a new song and romance team in "Sing and Be Happy," which also features Joan Davis, Helen Westley, Allan Lane and Dixie Dunbar. It plays at the Capitol theater next Thursday.

A "full-fledged soldier of the queen," who won the right to wear a proud regiment's bonnie plaid, Shirley Temple is starred with Victor McLaglen in Rudyard Kipling's "Wee Willie Winkie," playing Friday at the Capitol theater.

A scene from Jane Withers' latest, "Wild and Woolly," with Robert Wilcox and Pauline Moore. The cast also includes Walter Brennan and Carl "Alfalfa" Switzer. Showing next Friday and Saturday at the Paramount theater.

Sylvia Sidney and Fred MacMurray in a scene from "The Trail of the Lonesome Pine," which plays at the Capitol theater Tuesday.

Barton MacLane and Jean Muir as the dauntless lovers who risk their lives in the rescue of the entombed miners in "Draegerman Courage," coming to the Capitol theater on Wednesday.

Gene Autry, the crooning cowboy, turns warrior in "The Singing Vagabond," which plays at the Capitol theater next Saturday.

CLUB NAMES OFFICERS

LAKE PROVIDENCE, La., Oct. 23.—(Special)—Baxter Bayou Home Demonstration club officers for the coming year are Mrs. A. S. Cammack, president; Mrs. J. E. Peeler, vice-president; Mrs. Adrion Williams, secretary. Nutrition leaders: Mrs. A. S. Cammack and Mrs. J. C. Ballowe; food preservation leader, Mrs. John Donovan; kitchen equipment leader, Mrs. R. K. Howard.

WEST MONROE COUNCIL AWARDS SEWER CONTRACT

The West Monroe city council has just awarded the contract for 25,000 feet of concrete sewer pipe and concrete fittings to the Central Culvert company, Inc., of Alexandria. The price at which the contract was awarded is $8,811.10, which was more than $300 lower than the next bid submitted.

This material will be used in the construction of the sewer system in the Ransom addition project which is being financed by the PWA.

Plans for the project have already been approved, and the work order awaits only the effecting of some minor details.

ROLL CALL UNDER WAY

TALLULAH, La., Oct. 23.—(Special)—The Red Cross roll call is in progress here under the direction of the roll call chairman, Mrs. E. O. Edgerton. The goal of 1,000 members at $1 each and $1,000 in cash donations to the local chapter is the goal set and satisfactory progress is being made although at the present time much work is yet to be done. Mrs. Charles Coltharp is the executive secretary of the Madison parish chapter.

11,539 BALES GINNED

TALLULAH, La., Oct. 23.—(Special)—There were ginned in Madison parish 11,539 bales of cotton from the 1937 crop prior to October 1, as compared with 11,332 bales ginned to the same date last year, according to F. S. Thomas, special agent for the bureau of census.

This Week's Movie Program

AT THE PARAMOUNT

Today and Monday—James Cagney in "Something to Sing About," with Evelyn Daw, William Frawley, Mona Barrie, Gene Lockhart, James Newill, Johnny Arthur, Candy Candido, Cully Richards, Dwight Frye and Harry Barris.

Tuesday, Wednesday and Thursday—William Powell and Myrna Loy in "Double Wedding," with Florence Rice, John Beal, Jessie Ralph, Edgar Kennedy, Sidney Toler, Mary Gordon, Barnett Parker and Katharine Alexander.

Friday and Saturday—Jane Withers in "Wild and Woolly," with Walter Brennan, Pauline Moore, Douglas Fowley, Carl Switzer, Jack Searl, Berton Churchill and Robert Wilcox.

AT THE CAPITOL

Today and Monday—Clark Gable and Jean Harlow in "Saratoga," with Lionel Barrymore, Frank Morgan, Walter Pidgeon and Una Merkel.

Tuesday—Sylvia Sidney, Fred MacMurray and Henry Fonda in "The Trail of the Lonesome Pine," with Fred Stone, Fuzzy Knight, Beulah Bondi and Robert Barrat.

Wednesday—"Draegerman Courage," with Jean Muir, Barton MacLane, Robert Barrat and Henry O'Neill.

Thursday—"Sing and Be Happy," with Anthony Martin, Leah Ray, Joan Davis, Helen Westley, Allan Lane and Dixie Dunbar.

Friday—Shirley Temple and Victor McLaglen in "Wee Willie Winkie," with C. Aubrey Smith, June Lang, Michael Whalen, Cesar Romero and Constance Collier.

Saturday—Gene Autry in "The Singing Vagabond," with Smiley Burnette, Ann Rutherford and Barbara Pepper.

Sunday and Monday—Jack Benny in "Artists and Models," with Ida Lupino, Richard Arlen, Gail Patrick, Ben Blue, Judy Canova, Yacht Club Boys, Louis Armstrong and Martha Raye.

Harlow And Gable Back At Capitol

Great Cast Helps Make 'Saratoga' One Of Year's Best Pictures

A GRIPPING romance, comedy, some of the finest character portrayals in years and thrills of a thundering racetrack are highlights in "Saratoga," the picture that brings Jean Harlow and Clark Gable to the Capitol theater.

Never was Jean Harlow lovelier. Never has the virile Gable been given a greater opportunity than as the "square" gambler and bookmaker in the new racetrack story, penned by the authors of "San Francisco," Anita Loos and Robert Hopkins. Jack Conway's deft direction is apparent at every moment.

"Saratoga" tells the story of the spoiled daughter of a wealthy horse-owner, and a gambler and bookmaker whom she first hates, fights, then loves. The background of the swift action ranges from penthouses and a London hotel to a Kentucky horse farm, the Saratoga racetrack, and famous races on tracks in various points of the United States. The final racing climax, photographed by special equipment, provides a genuine thrill.

Metro-Goldwyn-Mayer gave the picture an elaborate cast. Frank Morgan and Una Merkel are seen together as a comedy team for the first time, and more laughs as well as a song are contributed by Cliff Edwards and his ukulele. Other players are Walter Pidgeon, George Zucco, Jonathan Hale, Hattie McDaniels, Frankie Darro and Henry Stone. Thousands appear in the racing and grandstand sequences.

One of the most interesting sequences takes place in Lionel Barrymore's horse-breeding farm, where thoroughbred animals ranging from famous race horses to young colts, all brought from stock farms in California, appear. One of the most dramatic scenes is that in which Miss Harlow, after triumphing over Gable and seeing him "go broke" through her activities, realizes that she loves him. Edward Ward provided the picture with an almost symphonic score, and the photography of Ray June, A. S. C., adds definitely to the effective dramatic situations.

TAG DAY OBSERVED BY P.-T. A. COUNCIL

"Tag day" was held by the P.-T. A. Twin City council on Saturday to provide money to aid the underprivileged children of Monroe and West Monroe.

Mayor Arnold Bernstein, of Monroe, and Mayor C. C. Bell, of West Monroe, issued a joint proclamation urging the public to aid with their donations to the fund.

P.-T. A. workers were stationed at downtown corners Saturday and tagged the public with miniature paper milk bottles.

Returns had not been received in full late Saturday afternoon but it was expected that receipts will exceed $100.

The United States is the leading cotton producing country of the world.

MONROE, WEEK OF OCT. 25
AFTERNOON—NIGHT
DODSON'S WORLD'S FAIR SHOWS
Auspices
American Legion Post No. 13 and Police Relief Fund
Presenting America's Largest Midway and Circus Attractions Combined
ZACCHINI
"The Human Cannon Ball"
Other Big Thrilling Circus Acts On the Midway Every Night

WEST MONROE THEATERS
Phone #222 STRAND | RIALTO Phone #127

STRAND		RIALTO	
Today	Simone Simon James Stewart in "Seventh Heaven"	Today	Marlene Dietrich Robert Donat in "Knight Without Armor"
Tuesday	Edmund Lowe in "Espionage"	Tuesday	Paul Kelly in "Frame Up"
Wednesday and Thursday	Loretta Young Tyrone Power in "Cafe Metropole"	Wednesday	Jacqueline Wells in "Girls Can Play"
Friday	Jeanne Dante in "Four Days Wonder"	Thursday and Friday	Rex Bell in "Law and Lead"
Saturday	The 3 Mesquiteers in "Range Defenders"	Saturday	Jack Holt in "Roaring Timber"

CAPITOL
TODAY AND MONDAY
A Tribute and a Triumph THAT THE WORLD DEMANDED TO SEE!!
Jean HARLOW Clark GABLE
SARATOGA
LIONEL BARRYMORE FRANK MORGAN
Also Metro News Topics of the Day
— TUESDAY —
Fred MacMurray—Sylvia Sidney in "Trail of the Lonesome Pine"
— WEDNESDAY —
Barton MacLane—Jean Muir in "Draegerman Courage"
— THURSDAY —
Anthony Martin—Leah Ray in "Sing and Be Happy"

SUN.—MON.
The King of He-Men Becomes the King of Swing!
James CAGNEY
A SENSATION WITH HIS FEET
SOMETHING TO SING ABOUT
Great Song Hits by Victor SCHERTZINGER
INTRODUCES LOVELY EVELYN DAW • WILLIAM FRAWLEY
A VICTOR SCHERTZINGER PRODUCTION PRODUCED BY ZION MYERS
FEATURETTES
FIRE PLUG
Scrappy Cartoon
PARAMOUNT NEWS
TUES.—WED.—THURS.
It's a Private Fight . . . But You're Invited
MYRNA LOY WILLIAM POWELL in "DOUBLE WEDDING"
FRI.—SAT.
JANE WITHERS "WILD AND WOOLY"
PHONE 1567 PARAMOUNT 25¢

SAVING AMERICAN HOMES IS TASK OF NATIONAL H.O.L.C.

Protection Available To Every Owner In Danger Of Losing His Home

OVERCOMING BUGBEAR OF FORECLOSURE PROCEEDING

Reduction Of Present Rate Of Interest One Of Projected Plans

In 1933 congress assigned to the Home Owners' Loan corporation the task of saving the homes of American families who were facing foreclosure and eviction. During its three-year lending period, it made this protection possible for 1,021,817 in critical distress by granting to them mortgage loans totaling $3,092,870,784, at the lowest rate of interest and over the longest repayment period ever before granted in the history of the country.

Congress in effect said to the corporation, "Your job is to see that this protection is available to every deserving American in danger of losing his home. These citizens are not objects of charity—each is to be given the opportunity to engage in a legitimate business deal with definite contractural obligations on both sides. In this way only can the beneficiaries of this act retain their self-respect."

It was well understood that the act did not contemplate the wiping out of individual debt or that the federal government would assume that debt. Qualifying home owners whose credit was exhausted were to be given an opportunity to save their homes by use of the credit of the federal government. No one doubted that most of these American home owners would ultimately be able to discharge their mortgage obligations and pay their debts in full. However, they badly needed a breathing spell and the positive assurance that the government would cooperate with them in keeping the roofs over their heads. It was believed that in due time, as recovery began to set in, they would "get back on their feet" and regain their equities and the security of home ownership.

Practically over night, after the signing of the Home Owners' Loan act in June, 1933, the work was begun on a national scale. From every city, town and hamlet applications for "an HOLC loan" started to pour in. The depression had been on for three years and the home real estate market was at a low ebb. Foreclosures reached an all time peak. Families were being dispossessed far and wide. Home financing institutions were becoming more and more frozen with unpaid loans piling up and real estate accumulating at an alarming rate.

There was a general rush to the offices of the Home Owners' Loan corporation as fast as they were opened. By the tens of thousands came home owners in all stages of distress to file their applications for assistance. Some had already lost their properties through foreclosure and the titles had passed to other hands. Many were two or three years behind on payments of interest and principal and the majority had not paid their taxes for as long a period. There were others whose property was heavily encumbered by second and third mortgages which carried heavy fines and exorbitant rates of interest.

Among those helped by the corporation were some who apparently had no intention of meeting their obligations. Others accepted loans hoping and believing the government would never actually make a real effort to enforce repayment. A few negotiated loans in all good faith who would never be able to meet their obligations, due to no fault of their own.

Out of this cataclysm of worry, hopelessness and suffering, in less than three years, has come order, hope and confidence for home owners. Throughout the United States their shattered morale has been replaced by firm faith. The comparative few who have failed in spite of help to retain their homes only serve to emphasize the great progress made by the majority. This remarkable record is given in detail in the files of the Home Owners' Loan corporation.

During the last session of congress several bills were introduced to cut the rate of interest on HOLC loans from the present low rate of 5 per cent to rates ranging as low as 2 1-2 per cent and to extend the amortization period from the present fifteen years to periods ranging up to thirty years. It is significant that the agitation for a revision of the HOLC mortgage terms has not sprung at all from any spontaneous movement of HOLC borrowers. It came from a few small groups of men who thought they saw an opportunity to make money at the expense of borrowers. One group, for instance, advertised for field men, organized a training school for solicitors and sent them to HOLC mortgagors to sell memberships in their movement for $3.00 down and 25 cents a month. This is the group which sponsored one of the bills introduced at the last session of congress. Nowhere has group membership of HOLC borrowers of any size been built up. Despite numerous and vigorous efforts of promotors to hold public meetings, all have been poorly attended and little evidence of interest has been created anywhere.

Among the persons most concerned, those who enjoy the advantages of an HOLC loan, there is no real demand for a change in terms. Instead there is a general vindication of the judgment of the congress and the president at the time the act was approved. The vast majority of HOLC borrowers, in recognition of the fact that they have more favorable mortgages on their homes than their neighbors and in grateful appreciation of the direct help they received in a critical emergency, are leaving no stone unturned to meet their obligations. Most of them are now either current or practically so. Of those behind, the majority are catching up on their delinquencies. For the past year, collections have averaged 97 per cent of current monthly accruals, and in some months they have exceeded 100 per cent. These borrowers are not asking for favors at the hands of congress. They are citizens who do not seek special privileges at the expense of their neighbors.

The board of directors of the Home Owners' Loan corporation is unanimous in its conviction that no reduction from the present interest rate is justifiable. Experts of the board estimate that the refinancing of loans bearing interest at 2 1-2 per cent and running for 20 years would cost more than one billion dollars, which would have to come out of the United States Treasury. In the end the neighbors of HOLC borrowers would have to pay for this loss in taxes.

Foreclosure is a word that universally connotes unhappiness. But there is not a mortgage lending institution in the world that does not have to deal with it in good times as well as bad, whether or no. The experience of foreclosure among HOLC borrowers is mitigated by the policy of the corporation, which, from the first, has been one of cooperation and forebearance. Before foreclosure proceedings are instituted, every effort is made to assist the borrower to adjust his debt so that he may be able either to hold his property or to dispose of it profitably. The HOLC has been obliged to make a substantial number of foreclosures but the total number in proportion to the total loans is small. Everyone familiar with mortgage finance expected a large volume of foreclosures on HOLC loans but, happily, the number is smaller than was anticipated. Of the properties foreclosed, nearly half resulted from the abandonment of property, wilful default, or the death of the borrower. On the average, foreclosures have represented twenty months of delinquency on interest and principal and a tax delinquency of two or three years.

The principal reason advanced by those who advocate a change in HOLC terms is that since it has been obliged to foreclose in so large a number of cases, interest rates must be cut and amortization lengthened to protect remaining borrowers from foreclosure.

The answer is that a lower interest rate on a longer amortization period would have given little or no benefit to those borrowers already foreclosed. Their arrearages in interest and taxes alone were far greater than any saving a lower interest and longer amortization would have provided them. From a practical standpoint, it scarcely seems that borrowers who either could not or would not pay anything for nearly two years, in addition to accumulated taxes, could be expected to meet a revised obligation, such as those proposed, which would in any case save them only a few dollars a month. The act gives the HOLC wide latitude and its policy is such that few if any of those who may face future foreclosure can possibly be saved by the small difference these two proposed factors can make in the size of their obligations. A 3 1-2 per cent interest rate would make a difference of but $2.28 per month in the payments due on the average HOLC loan of $3,000 at the current 5 per cent on a 15 year amortization. A borrower so close to the margin would rarely face foreclosure. If the interest rate were fixed at 3 1-2 per cent and the amortization period extended twenty years, the total financial benefit to the borrower over his present contract would amount to only $95.40. If, as proposed in some of the bills, the amortization period at the 3 1-2 per cent rate were extended to thirty years, the borrowers would be obliged to pay a total of $577.80 more than he would pay under his present contract.

It is a fallacy to assume that the difference between the cost of money to the HOLC and the interest rate to its borrowers is profit which can be applied to a reduction of the interest rate. All mortgage lending institutions must of necessity not only take operating expenses out of interest received, but from their receipts they must set up reserves to meet losses on defaulting mortgages. If the HOLC cannot build up reserves beyond operating expenses to meet its losses, the United States Treasury must pay the difference.

If the interest rates on HOLC loans are reduced from 5 per cent it is sure to have a direct and immediate effect upon interest rates on other mortgage loans. As is commonly known, many of the large investors in farm mortgages have restricted their investments in this market since the government rate of interest on farm mortgages was reduced to 3 1-2 per cent. A similar effect is likely to result from a lowering of the interest rates to HOLC borrowers and thus influence injuriously the home mortgage market when large funds are needed for new housing.

While it is true that the borrowers of the HOLC represent only one out of every twenty-four non-farm families in the United States, the HOLC is the largest single holder of non-farm mortgages in the United States, and any action affecting its rates would be reflected in the rates of interest on other mortgages. This action would, in turn, affect the income of those whose savings are invested in mortgages. There are approximately fifty million savings accounts in building and loan associations, mutual savings banks, savings departments of commercial banks and in similar institutions for savings in the United States. In addition, there are approximately sixty-five million holders of life insurance policies whose savings would be affected by a reduction of HOLC interest rates.

An analysis of the situation then leads to these conclusions:

1. The suggested changes would have little or no effect on future foreclosures.
2. The proposed changes would result in heavy losses which the taxpayers would ultimately have to pay.
3. There is no real desire or demand on the part of HOLC borrowers for such changes.
4. HOLC collections are continually improving and its rate of foreclosures has passed the peak.
5. The HOLC must be permitted to build up reserves to meet losses.
6. A lowering of interest rates would seriously influence the general home mortgage market.
7. The savings of millions of people in mortgage lending institutions would be adversely affected.

'New Gly-Cas Is Without An Equal'

Said Mrs. Siegell; Amazed At Gly-Cas' Action; Stomach, Kidneys Now Fine, Dizzy Spells, Nervousness Gone.

"I was actually astonished what this new Gly-Cas did for me," said Mrs. Fannie Siegell, 128 Fifth street, Baton Rouge, La. "For years practically everything I ate caused dreadful suffering afterwards of gas, bloating, heartburn, and I would become nervous and dizzy. My kidneys were afefcted and the pains in the small of my back were so bad I could hardly straighten up after sitting a while. My kidneys were weak and I was up at all hours of the night. I was tired and worn-out each morning and had little interest in life itself at times I felt so badly. After hearing of Gly-Cas I decided to put it to a real test in my own case—and found it wonderful."

MRS. FANNIE SIEGELL

"Why Gly-Cas went right to the source of my health troubles," continued Mrs. Siegell. "My bowels were regulated, stomach is now in good condition and I eat and enjoy the foods I wish without after distress. Even my kidneys have been restored to normal functioning until I sleep the entire night through, my former pep and energy has been restored and these awful backaches have left me entirely. It is wonderful to feel so good after so many years of suffering. I can appreciate what it means to be able to get a medicine like Gly-Cas."

Gly-Cas is sold by Phoenix Drug company, 348 DeSiard street, this city, and by all the leading drug stores in surrounding towns. —Adv.

CONGRESSMAN
NEWT V. MILLS
Will Broadcast Over KMLB
TUESDAY, OCT. 26th
1:00 P. M. to 1:30 P. M.

MONEY to LOAN
EASY to REPAY
You Can Build, Buy, Remodel or Refinance Through Our Safe Economical Loan Plan
CONSULT US
Chartered and Supervised by
The United States Government
FIRST FEDERAL
Savings & Loan Association of Monroe
128 South Grand St. Phone 564

BELIEVE IT OR NOT —By Ripley

THE CHURCH OF THE ROBBERS—One of the strangest churches in the world is the Church of Sholapur, India, whose entire congregation consists of robbers from the hereditary criminal tribes of India. They constitute a religious unit, known as the "Christian Robbers' Church," which has been incorporated as a regular member of the United Churches of Northern India since September, 1933.

(Copyright, 1937, King Features Syndicate, Inc.)

CLEANLINESS NECESSARY

The modern housewife dotes on cleanliness. Being the food purchaser for the family she is naturally attracted to those establishments which, by their outer appearance, suggests the sanitation and quality of the products sold within.

Such modernization projects fall readily within the limitations of the Federal Housing administration's modernization credit plan. For full particulars shop owners may inquire at any Federal Housing administration insuring office or to the Federal Housing administration, Washington, D. C.

905 NORTH FIFTH
RADIO Richards ELECTRIC
PHONE 1500

FIRST FROST OF SEASON ARRIVES

Tender Vegetation Affected; Warmer Weather Forecast For Today

A white frost covered housetops and other unprotected places on Friday night, the first of the kind this season. Tender vegetation was badly affected but the more hardy plants and shrubs escaped with but slight injury.

The minimum temperature for the 24 hour period that ended at 7 a.m., Saturday was 34 degrees, while the maximum temperature for the same period, as announced by Miss Katie Key, official weather observer, was 64 degrees.

Frost was forecast for last night with slightly rising temperature today.

SPIRAL STAIR HELPS

When the recreation room is so located that it must be approached through other less attractive portions of the cellar, a spiral stair can sometimes be installed to connect with a room directly overhead. A trap door in the floor will serve as an entrance and will add a bit of glamour and excitement to the descent to the cave below.

BAY WINDOW IN LIVING ROOM

A bay window added on the sunniest side of the living room will increase the glass area and greatly aid in brightening a dark room.

A window seat with cushions in light colors will make this room more enjoyable.

JONESBORO SCHOOL TO OBSERVE HOMECOMING

JONESBORO, La., Oct. 23.—(Special)—Jonesboro High school will observe homecoming day on Friday afternoon in connection with the football game played with the Winnfield High school team.

The Jonesboro team has played four games this season, winning from Columbia and Natchitoches High schools. Two other games were lost to Bossier City High and Homer High school teams.

A queen has been selected for the homecoming and four maids-in-waiting. A coronation ceremony will be conducted between the halves of the game.

GENUINE WARREN
VENETIAN BLINDS
AND GENUINE
ARMSTRONG EMBOSSED
and
INLAID LINOLEUM
Let us figure with you on these items for your new home.
We are exclusive agents
DIXIE BEDDING & FURNITURE CO.
"Saves You 35%"
Phone 362 Washington St.

BUILD Your HOME
THROUGH THE
FHA
See Us for Loans
LOANS INSURED BY THE FEDERAL HOUSING ADMINISTRATION
Ouachita National Bank of Monroe
Central Savings Bank & Trust Co.

DR. BERT WILLIAMS
DENTIST
CROWNS, BRIDGES, PLATES
—Including TRUBYTE, HECOLITE, PORCEDENT, LUXENE, GOLD, and many other plates. Broken plates repaired.
Terms May Be Arranged
CALL OR WRITE FOR INFORMATION
ONE-DAY SERVICE for out-of-town patrons in most cases
PHONE 43 907 NIGHTS
DOCTOR
B. G. WILLIAMS
335½ DeSiard St.
HOURS 8 to 7:30 SUNDAY 9 to 1
THREE DOORS EAST PARAMOUNT THEATER
ACROSS STREET FROM SEARS ROEBUCK

SILENT
SERVEL
ELECTROLUX
The GAS Refrigerator
Noiseless Refrigeration---Permanent Silence
NO MOVING PARTS
Parts That Do Not Move Cannot Wear

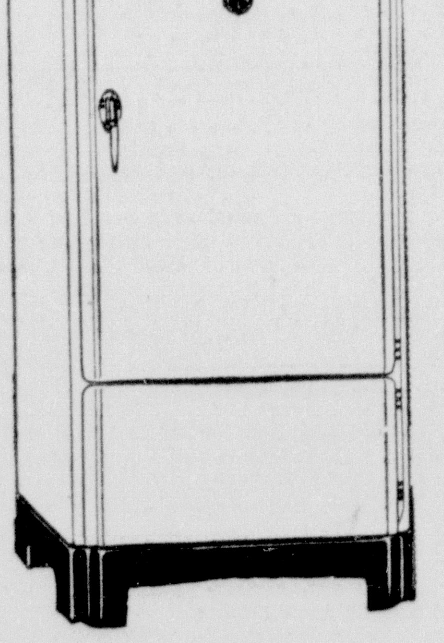

—DISTRIBUTED BY—
UNITED ELECTRIC SERVICE
INCORPORATED
306 N. THIRD G. F. BECKER, Mgr. Monroe, La. PHONE 365
UNITED SERVICE MOTORS A NATIONAL ORGANIZATION

Servel ELECTROLUX Dealers

I. G. A. Grocery ..... Ruston, La.	Pasternack's ..... Ferriday, La.	Chas. Snyder, Inc. ..... Bastrop, La.
Stewart-Owen & Co. ..... Tallulah, La.	Morrissey's Storage Garage .. Vicksburg, La.	West Carroll Hardware .... Oak Grove, La.
	A. T. Owen Hardware ..... Rayville, La.	
A. T. Owen ..... Lake Providence, La.	303 Service Station ..... Winnsboro, La.	Old Columbia Drug Bldg. .... Columbia, La.

Monroe Morning World

SUNDAY, OCTOBER 24, 1937

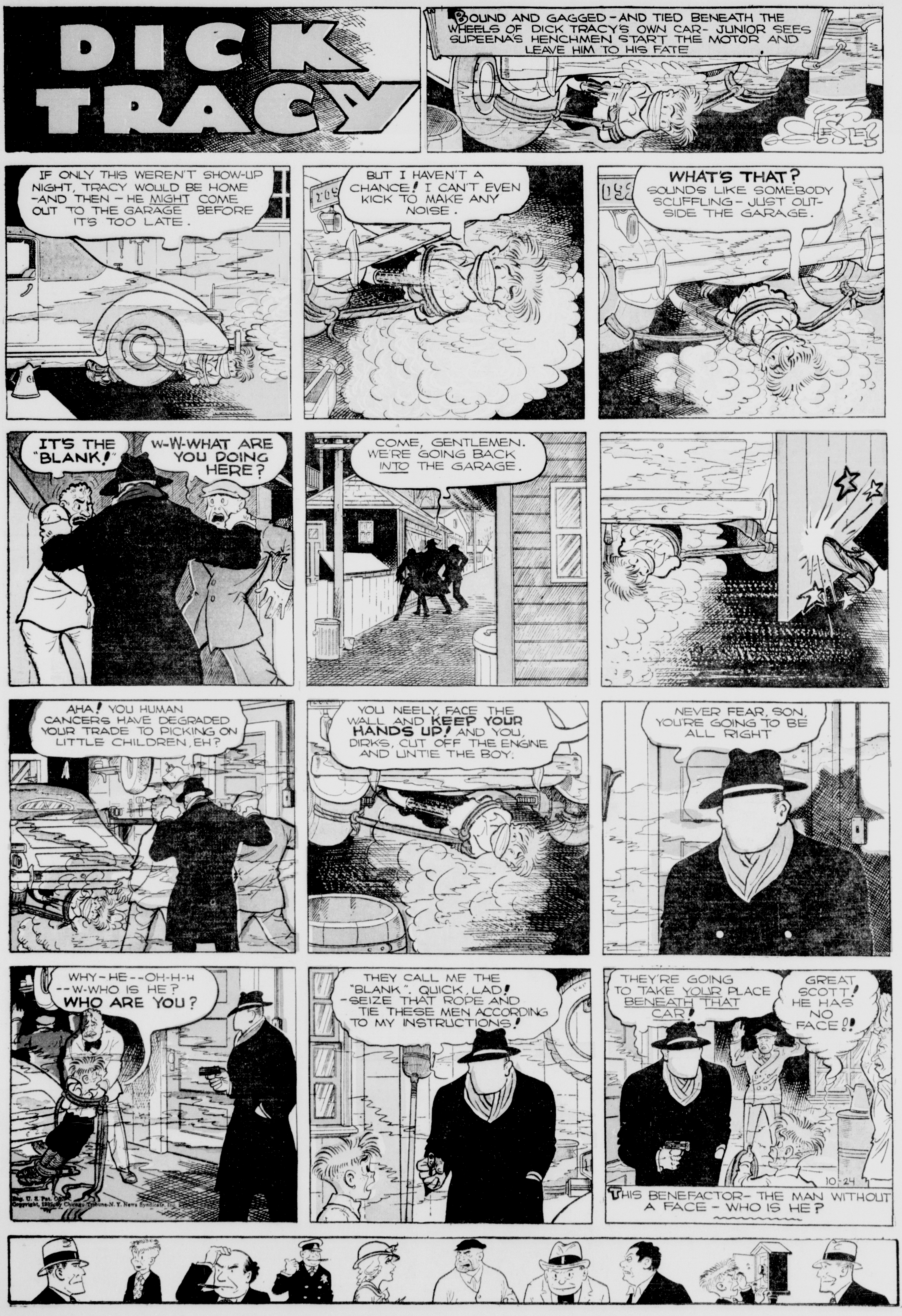
DICK TRACY
BOUND AND GAGGED - AND TIED BENEATH THE WHEELS OF DICK TRACY'S OWN CAR - JUNIOR SEES SUPEENA'S HENCHMEN START THE MOTOR AND LEAVE HIM TO HIS FATE
IF ONLY THIS WEREN'T SHOW-UP NIGHT, TRACY WOULD BE HOME - AND THEN - HE MIGHT COME OUT TO THE GARAGE BEFORE IT'S TOO LATE.
BUT I HAVEN'T A CHANCE! I CAN'T EVEN KICK TO MAKE ANY NOISE.
WHAT'S THAT? SOUNDS LIKE SOMEBODY SCUFFLING - JUST OUTSIDE THE GARAGE.
IT'S THE "BLANK!"
W-W-WHAT ARE YOU DOING HERE?
COME, GENTLEMEN. WE'RE GOING BACK INTO THE GARAGE.
AHA! YOU HUMAN CANCERS HAVE DEGRADED YOUR TRADE TO PICKING ON LITTLE CHILDREN, EH?
YOU NEELY, FACE THE WALL AND KEEP YOUR HANDS UP! AND YOU, DIRKS, CUT OFF THE ENGINE AND UNTIE THE BOY.
NEVER FEAR, SON, YOU'RE GOING TO BE ALL RIGHT
WHY - HE - - OH-H-H - - W-WHO IS HE? WHO ARE YOU?
THEY CALL ME THE "BLANK". QUICK, LAD! - SEIZE THAT ROPE AND TIE THESE MEN ACCORDING TO MY INSTRUCTIONS!
THEY'RE GOING TO TAKE YOUR PLACE BENEATH THAT CAR!
GREAT SCOTT! HE HAS NO FACE!!
10-24
THIS BENEFACTOR - THE MAN WITHOUT A FACE - WHO IS HE?

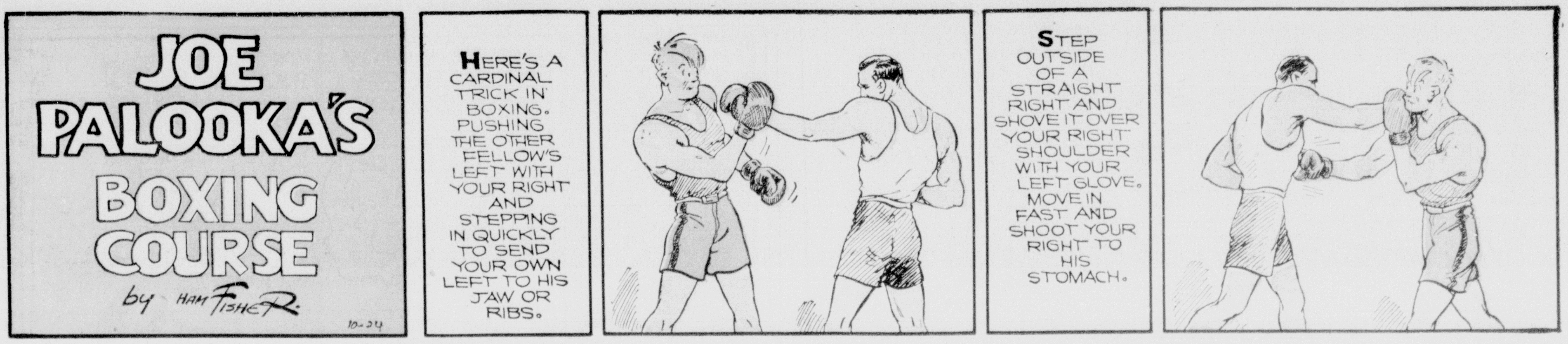

JOE PALOOKA

© 1937, McNaught Syndicate Inc.

By HAM FISHER

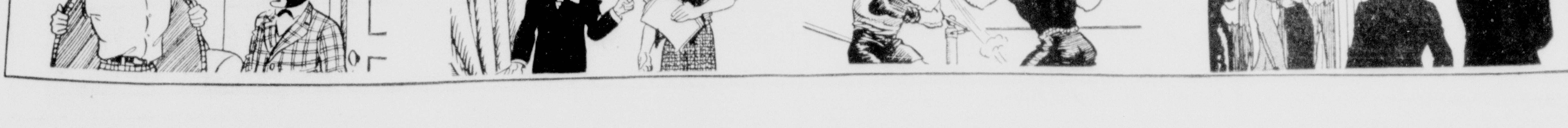

Boots
by Martin
REG. U. S. PAT. OFF.
BOOTIKINS by Martin
ARE YOU VERY BUSY THESE DAYS, DOCTOR?
YES INDEED..
I ALWAYS HAVE A WONDERFUL BUSINESS DURING THE FOOTBALL SEASON
ARMS, LEGS AND HEADS FOR SALE
!
G'BYE, PRINCESS
G'BYE, HANDSOME! THANKS FOR THE RIDE
DID YOU TAKE BOOTS FOR A RIDE OUT IN THE COUNTRY, FERDINAND?
YEAH
IT'S MARVELOUS, ISN'T IT?
JES' TOO MARVELOUS FER WORDS
I ALWAYS SAY IT'S THE MOST BEAUTIFUL TIME OF THE YEAR
AW-WW... SHE'S BEOOOTIFUL ANY TIME OF YEAR
THE COLORING IS MAGNIFICENT! RED, YELLOW, GOLD .....
LIL' GOLDEN LOCKS, YEAH!! SHE LOVES ME... SHE LOVES ME NOT ....
AND THE BLUE .....
YEAH! THEM BLUE EYES... NOW YOU'RE TALKIN', PROFESSOR! THEY'RE JUS' ..... AW WWW .....
AHHH YES... NATURE IS INDEED WONDERFUL
YOU SAID IT! BOY, OH BOY, OH BOY .... YOU SAID IT
10-24
COPR. 1937 BY NEA SERVICE, INC.

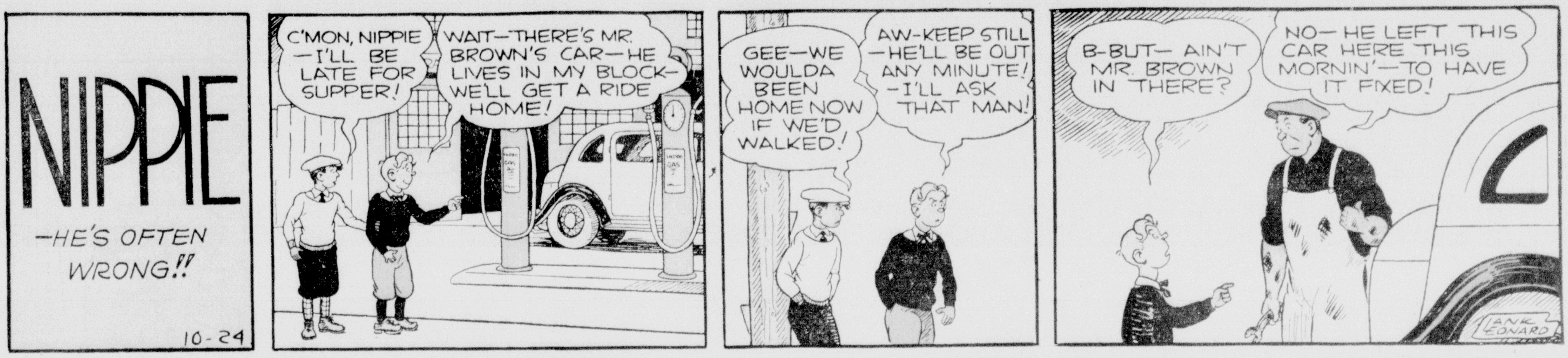

MICKEY FINN

© 1937, McNaught Syndicate, Inc.

By LANK LEONARD

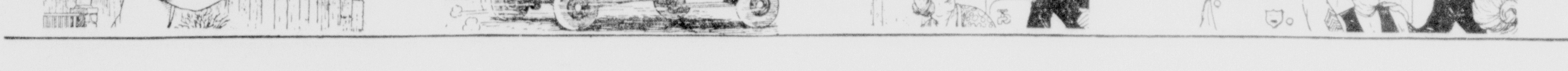

Boots
by Martin
REG. U. S. PAT. OFF.
G'BYE, PRINCESS
G'BYE, HANDSOME! THANKS FOR THE RIDE
DID YOU TAKE BOOTS FOR A RIDE OUT IN THE COUNTRY, FERDINAND?
YEAH
IT'S MARVELOUS, ISN'T IT?
JES' TOO MARVELOUS FER WORDS
I ALWAYS SAY IT'S THE MOST BEAUTIFUL TIME OF THE YEAR
AW-WW.... SHE'S BEOOOTIFUL ANY TIME OF YEAR
THE COLORING IS MAGNIFICENT! RED, YELLOW, GOLD ......
LIL' GOLDEN LOCKS, YEAH!! SHE LOVES ME...SHE LOVES ME NOT ....
AND THE BLUE .....
YEAH! THEM BLUE EYES... NOW YOU'RE TALKIN', PROFESSOR! THEY'RE JUS' ..... AW WWW .....
AHHH YES...NATURE IS INDEED WONDERFUL
YOU SAID IT! BOY, OH BOY, OH BOY .... YOU SAID IT
10-24
COPR. 1937 BY NEA SERVICE, INC.
BOOTKINS
by Martin
ARE YOU VERY BUSY THESE DAYS, DOCTOR?
YES INDEED..
I ALWAYS HAVE A WONDERFUL BUSINESS DURING THE FOOTBALL SEASON
ARMS, LEGS AND HEADS FOR SALE
!

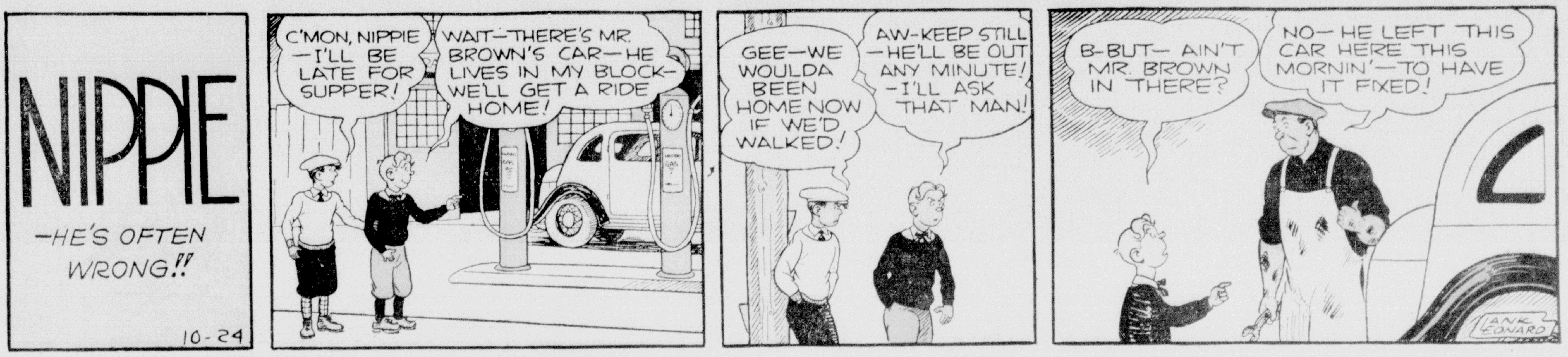

MICKEY FINN

By LANK LEONARD

© 1937, McNaught Syndicate, Inc.

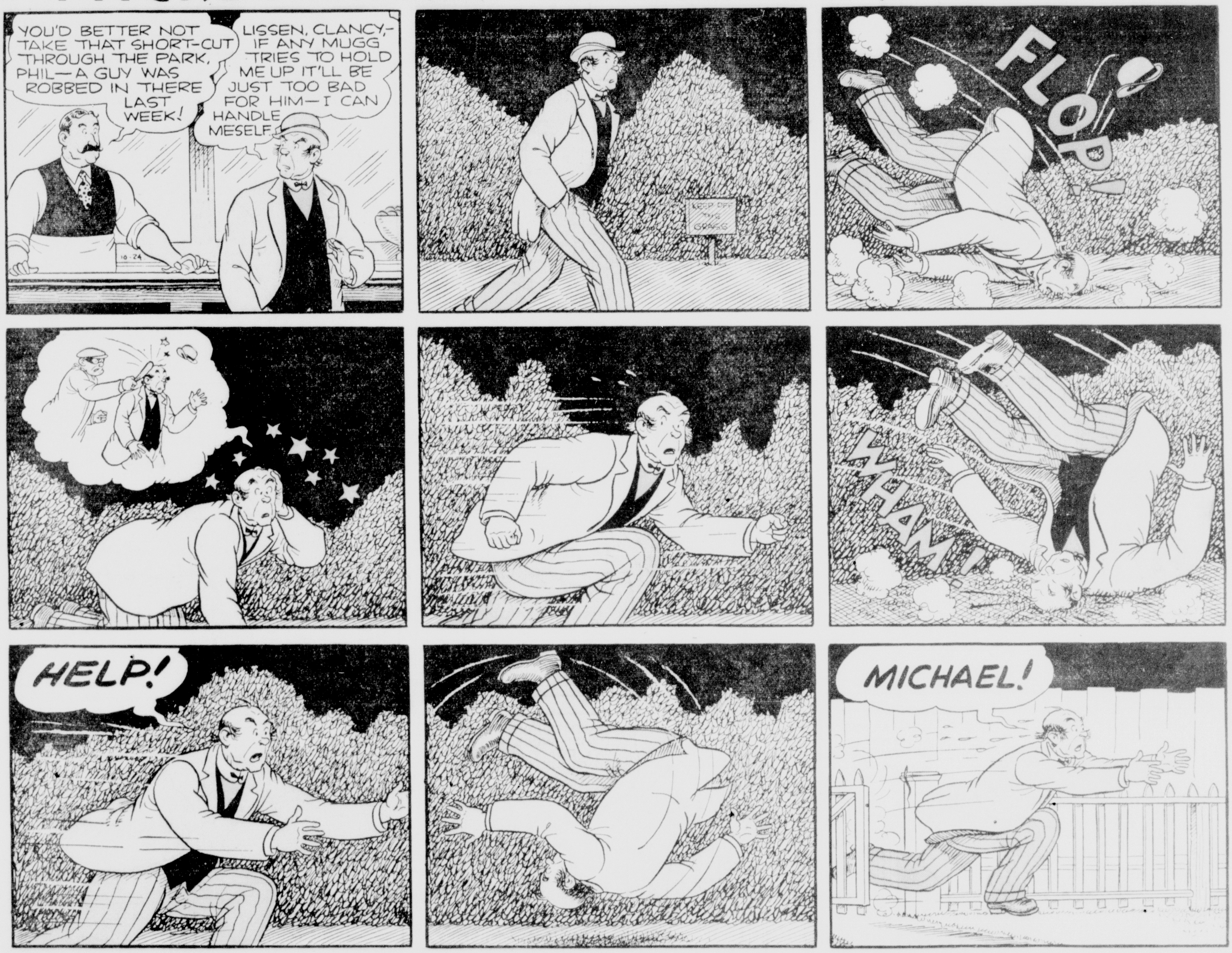

KITTY HIGGINS

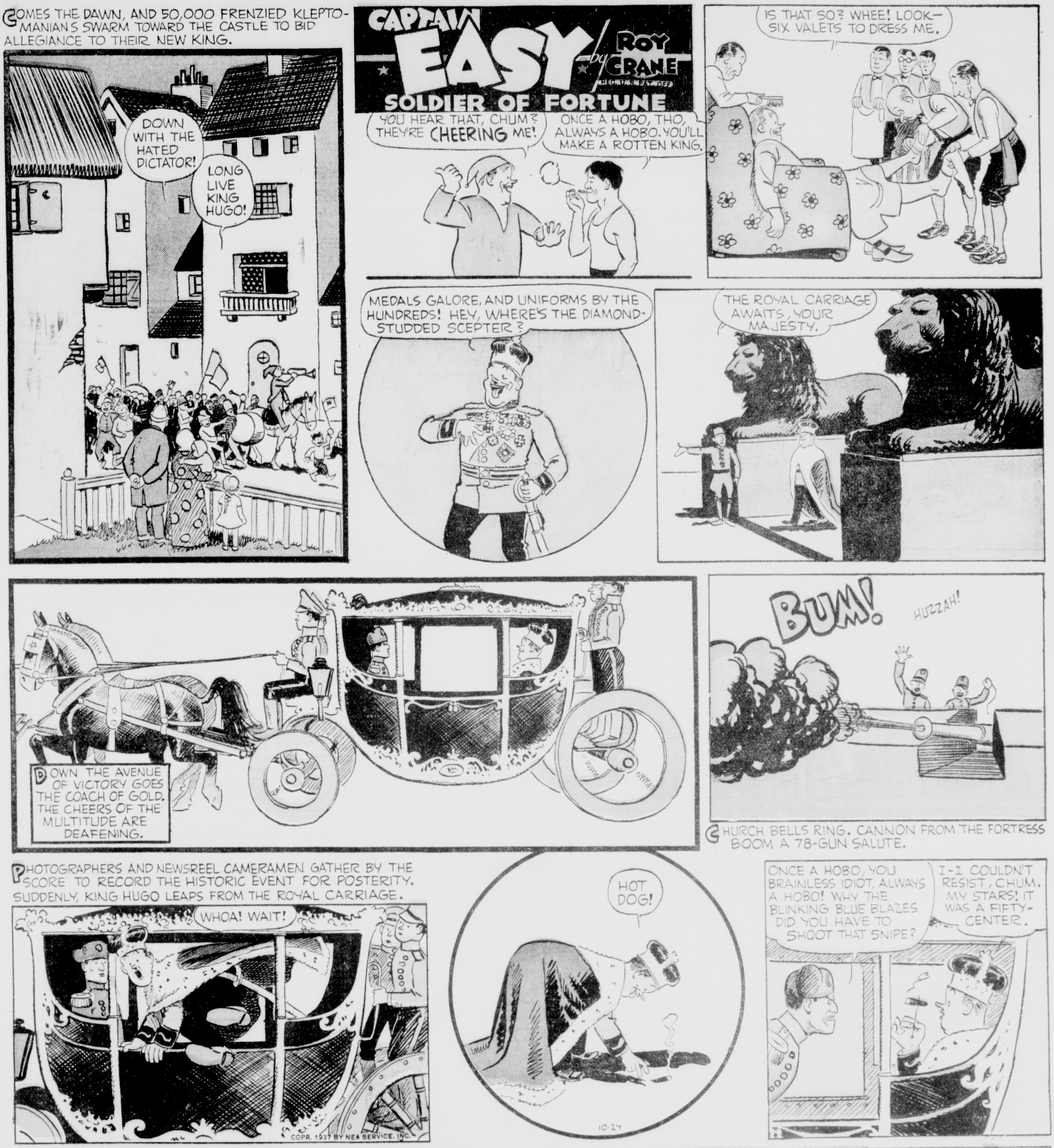

ADVENTURE STAMPS

FIRST to FLY ATLANTIC NON-STOP

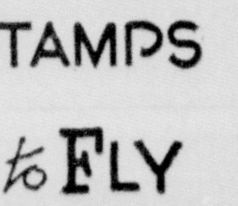

10-24

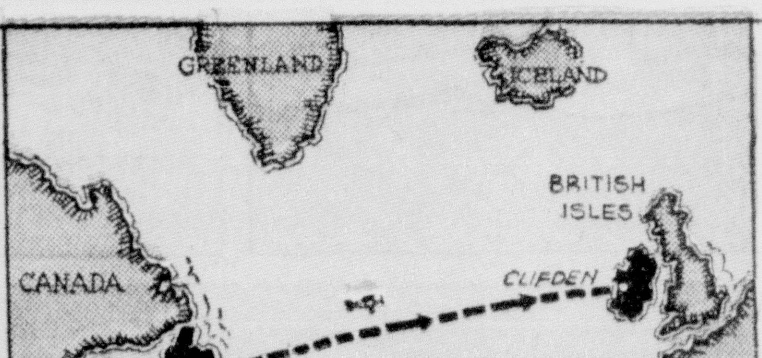

COPR. 1937 BY NEA SERVICE, INC.

TWO thousand miles of fog-hung Atlantic and a prize of $50,000 lay ahead of Capt. John Alcock and Lieut. Arthur W. Brown as they lifted their Vickers-Vimy biplane from the Newfoundland coast at 4:28 p. m., Greenwich time, on June 14, 1919 and headed toward Ireland. Alcock, Britisher, and Brown, American, sought to make the first nonstop crossing.

Exactly 16 hours and 12 minutes later, at 8:40 a. m., June 15, they had accomplished just that feat. Some 1980 miles east of St. John's, Newfoundland, the intrepid pair first sighted land off the Irish coast. A few minutes more flying and they landed in a bog near Clifden. The ship nosed over, but the goal was won!

Alcock and Brown had completed one of the most amazingly hazardous flights of all time and the first nonstop across the Atlantic. Fogs and mist plagued them from the start. They had climbed and dived and swooped down near the water for better flying conditions, but without success. Storms blotted out a full moon and gales at the outset tore away their wireless aerials.

The air speed indicator jammed, ice coated the ship, once the plane dived into a deep spiral, but they carried on. And aviation hailed the skillful navigation which brought the ship so remarkably near its goal, center of the Irish coast line. The flight is commemorated on a Newfoundland stamp of 1928.

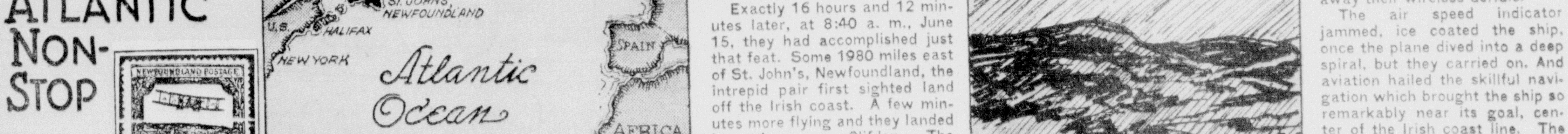

Thimble Theatre

Registered U. S. Patent Office

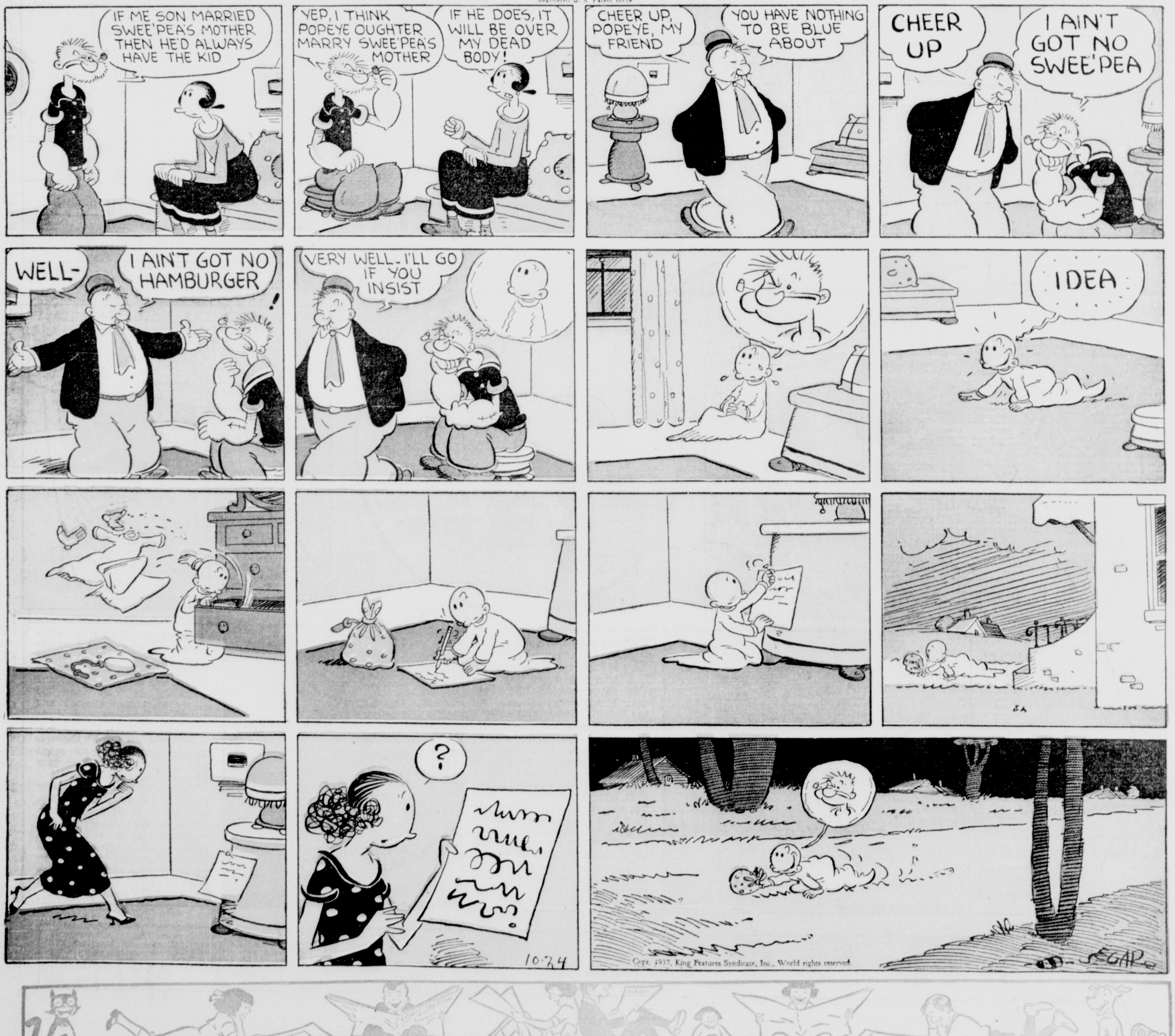

THE WEATHER

LOUISIANA: Fair and warmer Sunday; Monday partly cloudy, warmer in southeast portion. Gentle westerly winds on the coast.

ARKANSAS: Fair and warmer Sunday; Monday fair and cooler.

MONROE: Maximum 58, minimum 34. River 14 feet.

Monroe Morning World

The Sunday World Thoroughly Covers Northeast Louisiana

VOL. 9.—No. 4 MONROE, LOUISIANA, SUNDAY, OCTOBER 24, 1937 26 PAGES PRICE FIVE CENTS

WEST MONROE WOMAN KILLED BY PASSENGER TRAIN

AUTOMOBILE OF MRS. MARY HICKS HIT AT CROSSING ON FIFTH STREET

Victim Of Tragic Accident Widow And Mother Of Four Children

DETAILS LACKING BECAUSE NO EYE-WITNESSES FOUND

Spokesman For Railroad Says Train Was Slowing Down For Depot

Mrs. Mary E. Hicks, 41, widow and mother of four children, who lives at 705 Natchitoches street, West Monroe, was instantly killed at 7:47 o'clock last night when an automobile she was driving was struck by an eastbound Illinois Central passenger train at the South Fifth street intersection in West Monroe.

The automobile was dragged about 95 feet by the locomotive, and came to rest beside the tracks at the top of the railway embankment. The automobile was demolished.

Mrs. Hicks' skull was crushed and her legs were mangled. Her body was thrown clear of the car, near the top of the embankment.

Coroner Irving J. Wolff and Sheriff Milton Coverdale conducted an investigation of the accident until a late hour, but were unable to find an eyewitness last night. Reports persisted that a negro woman who had been among the first to arrive at the scene of the accident had asserted that she saw the crash.

Another report which persisted was that Mrs. Hicks was traveling southward at the time of the accident, and that her automobile was almost across the tracks when it was struck.

The passenger train, which was No. 202, in charge of Conductor P. L. Cle- [illegible]

(Continued on Fifth Page)

RANSOM BILL FOUND

Mrs. Clara Ludwig (left) of suburban Blue Island near Chicago, turned in a ten dollar bill to federal authorities which was identified as part of $50,000 ransom paid in vain for the release of Charles S. Ross, kidnaped about a month ago. With Mrs. Ludwig are shown her husband, Frank, and Miss Florence Giaquinto who rooms at the Ludwig home. Miss Giaquinto obtained the bill from an insurance agent, and asked Mrs. Ludwig to keep it for her.

Deaths From Poison Elixir Placed At 36

HOPE OF EUROPE FOR TERMINATING INTERVENTION IN SPAIN COLLAPSES

Italy Gives Warning She Has Made Her Last Concession On Issue

RUSSIAN OPPOSITION TO DUCE'S STAND UNYIELDING

Sixty-Eighth Session Of Sub-Committee Promises Only Disputes

By James B. Reston

LONDON, Oct. 23.—(AP)—A Fascist warning that Italy had made her last concession, coupled with unyielding Russian opposition to the Italian stand, today swept away Europe's optimism for a settlement of the problem of foreign intervention in the Spanish civil war.

The 68th session of the non-intervention sub-committee has been called for Tuesday but it promised nothing but continued disputes between representatives of Europe's great powers.

The statement issued at Rome by the official Stefani news agency and believed to have been written by Premier Mussolini himself said that "to believe Italy can make further concessions (on plans to withdraw foreign troops from Spain) is absurd."

The statement was accepted in London diplomatic quarters as a virtual

(Continued on Second Page)

FATAL MEDICINE TAKEN UP AFTER FATALITIES HIT IN MANY AREAS

All That Distributed In Louisiana Traced And Withdrawn From Market

DR. FISHBEIN EXPLAINS COMBINATION TO BLAME

Hundreds Of Thousands Of Doses Of Sulfanilamide Previously Given

CHICAGO, Oct. 23.—(AP)—The American Medical association said today its check up listed 36 deaths throughout the nation as caused by use of a preparation of sulfanilamide including diethylene glycol.

New cases in Alabama and possibly one in California were reported by Dr. Morris Fishbein, editor of the association journal.

Fatalities by cities as announced by the association were Tulsa, Okla., 9; East St. Louis, Ill., 6; Mount Olive, Miss., 6; Laurel, Miss., 5; Eufala, Ala., 3; and one each in Granite City, Ill.; Hutchinson, Kas.; Memphis, Tenn.; Marlin, Tex.; Magee, Miss.; Philadelphia, Miss., and Headland, Ala.

Dr. Fishbein, who issued a warning against use of the preparation Monday, said he wished to emphasize that all the cases he had verified were those in which the patients had taken a particular combination of sulfanilamide and diethylene glycol.

Experiments showed, he added, the diethylene glycol rather than sulfanilamide was the dangerous ingredient.

"Hundreds of thousands of doses of sulfanilamide have been prescribed safely in tablet form and in hypodermic injection," Dr. Fishbein said. "The particular drug which is doing the damage is the elixir of sulfanilamide including diethylene glycol."

NEW ORLEANS, Oct. 23.—(AP)—C. L. Clay, chief analyst of the Louisiana state board of health, said today that all elixir of sulfanilamide that was distributed in Louisiana had been traced and recovered.

He said three ounces of the preparation which was credited with bringing about the death of more than a score of persons in several states had been

(Continued on Fifth Page)

'ROCKET' TRAIN KILLS TEN IN SCHOOL BUS

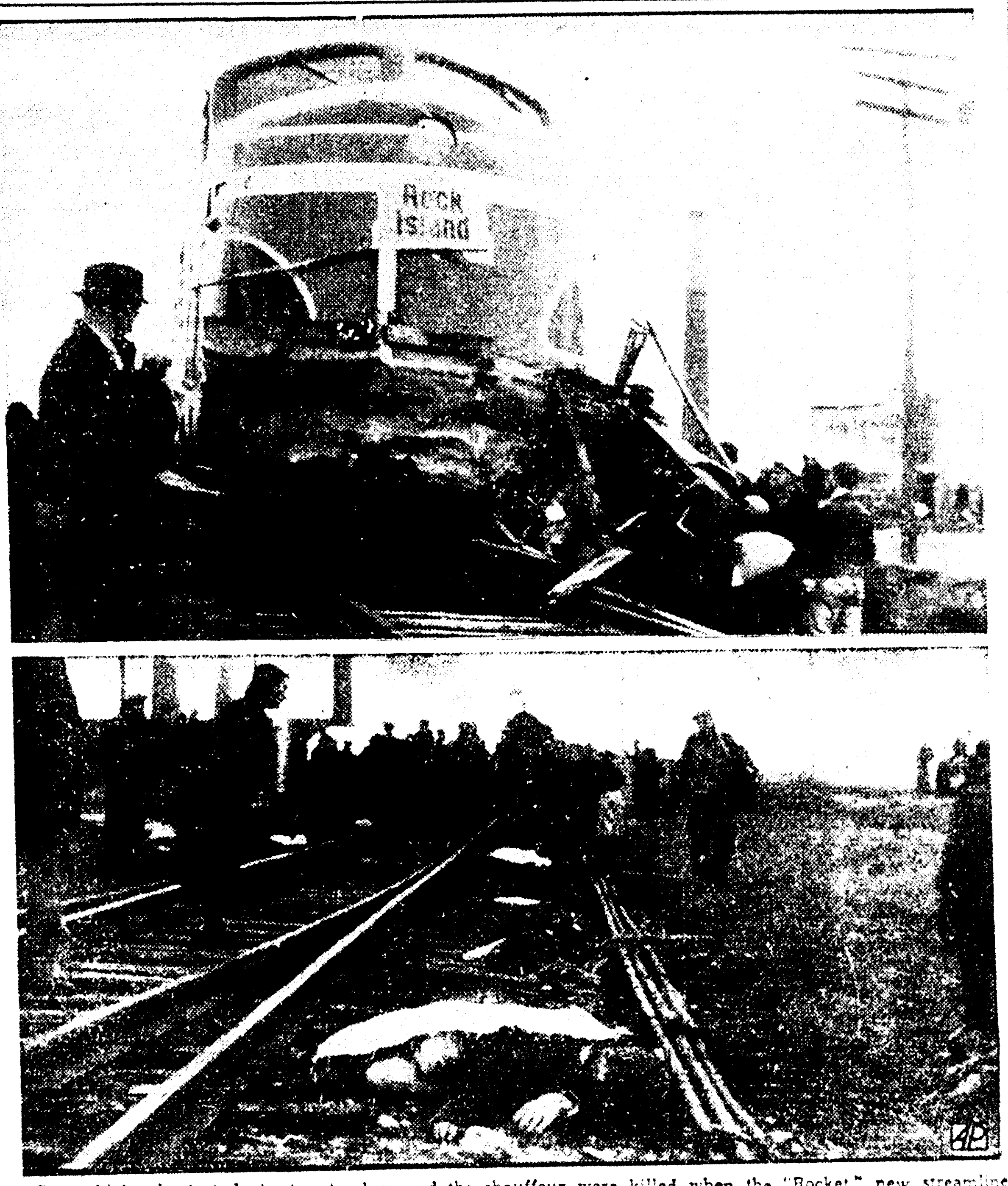

Seven high school students, two teachers and the chauffeur were killed when the "Rocket," new streamlined passenger train of the Rock Island railroad, crashed into a school bus on the outskirts of Mason City, Ia. The wreckage of the bus is shown (top) piled up against the front of the "Rocket." Below, bodies of the children are seen strewn along the right-of-way.

The HUMAN SIDE Of The News

By EDWIN C. HILL

(Copyright, 1937, by King Features Syndicate, Inc.)

HAVE YOU GOT "ESP"? Professor Rhine's "extra-sensory perception," as he outlines it in his book, may make the esp-man a standout like the "it" girl of a few years back. This book, "New Frontiers of the Mind," supplies what appears to be the first genuinely scientific evidence to support telepathy and clairvoyance. The professor's pupils called the turn on the run on unseen card symbols in a way to make an old-line stud dealer reach for his gun. A man who could read a hole card like that could get rich, if he didn't get shot.

Naturally the esp-man as a gambler came up when we were discussing Professor Rhine's book in a little wayside tavern in New York's West Forties the other night. Joining in was a meandering, foot-loose old friend of mine who has been pretty nearly everywhere and seen nearly everything. From far places he culls all sorts of quaint tales. One of them, on this occasion, had to do with a gambler down in Callao, who, my friend believed, really had the power of mind-reading. But another yarn interested me more, in its curious hook-up of ancient East Indian mysticism and today's "extra-sensory perception."

"It was in Goldfield in 1906," he said. "The Montezuma club there had in its personnel a bucko lot of strangely assorted and care-free adventurers from all over the world, with a sprinkling of sober-minded citizens, mostly mining engineers. There was a stolid, half-breed Piute Indian who had cleaned up a million or two dry-placering; old Jim Leslie, a desert rat for 40 years, finding his bonanza all gauded up in diamonds and horse blanket suits and pouring whisky into his hollow leg night and day; there was Diamondfield Jack Davis, right out of a Boucicault melodrama, with his blue-black waterfall moustache and many

(Continued on Second Page)

LETTER CLUE IN ROSS KIDNAPING

Anonymous Message Says Abducted Man Still Alive Last Sunday

CHICAGO, Oct. 23.—(AP)—An anonymous letter opened a new avenue of investigation in the kidnaping of Charles S. Ross today.

The message, giving the address of a south shore apartment where the tipster claimed the retired manufacturer had been held until last Sunday, was turned over to federal agents.

D. M. Ladd, chief of Chicago's G-man staff, said the information was under investigation.

The author named two men and a woman as the abductors and reported they had offered him some of the $50,000 ransom at a 50 per cent discount.

"Ross was there alive up to last Sunday and the cops searched but in the wrong flat," the letter set forth in part. "I am a neighbor but was warned to keep my mouth shut."

Ross was carried off four weeks ago but in that time there has been no word as to whether he is alive or dead.

TRAIL OF RANSOM BILL GOES TO BANK

CHICAGO, Oct. 23.—(AP)—Hopes of tracing a $10 ransom bill to the lair of Charles S. Ross' kidnapers dwindled today when the trail led to the First National bank of Blue Island, a south side suburban district.

Discovery of the bill, part of $50,000 paid in a futile attempt to effect the release of the 72-year-old retired manufacturer, had been considered the most promising lead in the 28-day-old mystery.

The trail of the $10 note led from Mrs. Clara Ludwig, 41, to Florence Giaquinto, 20, a roomer at the Ludwig home, thence to William J. Wernecke, an insurance collector, and finally to the bank. Bank officials said it would be virtually impossible to trace it farther.

Serial numbers of the 5,250 ransom bills were made public Tuesday. Investigators expressed the opinion many of the bills were already in circulation then inasmuch as the ran-

(Continued on Fifth Page)

HAKAN FREED OF CHARGE OF FRAUD

Jeweler Tried At Shreveport Weeps For Joy And Kisses Attorney

SHREVEPORT, La., Oct. 23.—(AP)—Henry Hakan, 49, jeweler and optometrist of Kansas City, Mo., was acquitted in the federal court by a jury today on a charge of conspiracy to use the mails to defraud. Hakan was overcome by emotion at the rendering of the verdict and broke into sobs of joy.

A little later he shook hands with members of the jury and seized Sidney Herold, one of his counsel, and before the surprised attorney realized it, kissed him on the cheek. Hakan even shook hands with C. W. B. Long, postal inspector and one of the prosecuting witnesses.

The verdict was returned at 9:30 o'clock after the jury had been out all night. Members of the jury reported that the verdict was reached early Friday night and was sealed until court opened Saturday morning. The case went to the jury at 1 o'clock Friday afternoon.

Hakan was charged with conspiracy for having attempted to clear a check for $250 given by Mrs. W. J. Reeves, 72-year-old Bernice resident, to C. J. Yeager and Harold N. Basley, who performed a fake operation on her eye in a confidence racket. Yeager and Basley entered pleas of guilty Wednesday and appeared as government witnesses against Hakan, whom they accused of being their "fence" in cashing checks for victims of their racket.

Two Kansas City residents came here and testified that the man bore a fine reputation in that city.

The acquittal of Hakan is the first mail fraud case in many years in the federal court here in which a conviction was not obtained.

FOUR KENTWOOD MEN GUILTY OF KIDNAPING

AMITE, La., Oct. 23.—(AP)—Four white men, Robert Wall, Herbert Lee, Julius Foster and Dewey Wilson, all of Kentwood, were convicted by a jury in district court here on a charge of kidnaping. Judge Hypolite Mixon is to pass sentences next week.

District Attorney Bolivar E. Kemp, Jr., charged that the four kidnaped, assaulted and beat Jefferson Davis, negro World war veteran, May 22.

Night Marshal Arthur Dyson of Kentwood testified he found the negro in a railroad waiting room "beaten to a pulp." Davis testified he had been taken out of town, tied to a tree and beaten until he lost consciousness. He asserted he did not know the reason for the attack.

The four defendants denied the charge.

ACQUITTED GIRL GETS PROPOSAL

Good-Looking Railroad Brakeman Offers To Marry Margaret Drennan

ISELIN, N. J., Oct. 23.—(AP)—A young woman acquitted by a jury of a murder charge in the slaying of the father of her unborn child turned down an ardent offer of marriage today and said "I'll never change my mind."

Twenty-year-old Margaret Drennan, who told the jury she shot Paul Reeves, young father of two children, because he attacked her, gave the cold shoulder to a marriage proposal from Thomas McGovern, 26, and good-looking, a Pennsylvania railroad brakeman.

Immediately after the verdict yesterday, McGovern asked Miss Drennan to marry him. She refused, and he again paid suit in vain today.

"I'll marry her at any time," the tall, dark railroad employe told newsmen.

"I'll never marry at any time," said Miss Drennan in a very determined tone.

McGovern, whom she met "riding on a train once," was a "nice fellow and I like him," she said, but that was the status of their acquaintance. "Why, I've never even gone out with him," she explained.

Another caller at the Drennan

(Continued on Second Page)

HORSE KICKS WHEN BOY HAMMERS LEG

BATON ROUGE, La., Oct. 23.—(AP)—There is still another angle to the "man bites dog" news story.

Three-year-old Burnell Wales hit a horse on the leg with a hammer. Dobbin kicked the lad in the stomach.

The lesson cost nothing more than a few neighs, a sore stomach and some tears.

SNOW AND FROST WHITEN COUNTRY

Sub-Freezing Temperatures Common In Corn Belt; 100 Flee From Flood

(By Associated Press)

Snow, flood and frost gave many parts of the nation a foretaste yesterday of the winter to come.

Chill winds blew from the northwest. Frost threatened seasonal fruits and vegetables in parts of the deep south.

Sub-freezing temperatures were common in the corn belt.

Storm warnings were issued for the New England coast.

Snow ranged from Kentucky, Indiana and West Virginia south across the Great Smokies to flurries in north Georgia.

More than 100 persons were forced to flee homes in Prince Georges county, Marland, by a flood of one rain-swollen branch of the Anacostia river.

Water backed up more than five feet deep in the city of Bladensburg. Rescuers said, however, there was no loss of life. Four other communities were less seriously affected.

Snow piled six inches deep in the

(Continued on Fifth Page)

3 KILLED, 8 HURT IN PLANE CRACK-UP

TACOMA, Wash., Oct. 23.—(AP)—Two men were killed and a 78-year-old woman fatally injured here today in a crash of a tri-motored sightseeing airplane at Tacoma field.

Eight other persons, including two women, were injured.

The dead: Pilot Leonard Rhiner, 34, Kansas City, Mo.; Fred Williams, 26, Tacoma, and Mrs. Helen Mombick, 78, Tacoma.

The plane pancaked at the field on a take-off after having risen only about 25 feet in the air. The wheels were thrown 50 feet away and the dead and injured were trapped in the wreckage.

Pilot Rhiner had cut off the ignition before he was crushed to death in his seat, preventing fire in the gasoline soaked wreckage.

The plane, owned by A. H. Walker, Kansas City, had been in Tacoma four days on a "barnstorming" passenger carrying tour which began in Kansas City August 1.

Rhiner, a veteran airplane pilot, was until recently an airline pilot. His widow survives.

Great Battle Near Shanghai Rages Through Fourth Day

Chinese And Japanese Fight Desperately In Maze Of Creeks And Canals

SHANGHAI, Oct. 24 (Sunday).—(AP)—A Japanese communique today announced Chinese forces were retreating along the entire Shanghai front.

The announcement said the Japanese were advancing toward Soochow creek, which flows along the northwestern boundary of the international settlement, separates that area from Chapei, and cuts through the settlement's north central part to empty into the Whangpoo river.

The communique was issued by the Japanese third fleet on the fourth day of the great battle north of Shanghai.

By Morris J. Harris

SHANGHAI, Oct. 24.—(Sunday)—(AP)—The great battle north of Shanghai, with possession of the Yangtze delta at stake, today went into its fourth day with no sign of abatement.

Through a maze of creeks and canals between reinforced Chinese and Japanese armies fought desperately, the Japanese seeking to smash the 25-mile front northwest of this city, the Chinese striving to hold the line.

(Continued on Fifth Page)

ROOSEVELT WANTS FARM PLAN TAXES

Says Agricultural Program Must Pay Its Own Way With New Levies

WASHINGTON, Oct. 23.—(AP)—President Roosevelt wrote congressional leaders today that any new costs caused by the new farm program should be covered "100 per cent by additional receipts from new taxes."

That fact, plus studies being made by agriculture department experts for house and senate committees, pointed strongly to early efforts toward reviving some of the processing taxes which went out with the old AAA.

Mr. Roosevelt stressed that he wanted a farm program that would be continuous and permanent and added:

"It is especially important that any new legislation should not unbalance the expected balancing of the budget. In other words, no additional federal expenditures from the general fund of the treasury should be made over

(Continued on Fifth Page)

DR. GARR LIKELY TO GET FREEDOM

Case Against Only Remaining One Expected To Be Dismissed

SHELBYVILLE, Ky., Oct. 23.—(AP)—County Attorney [illegible] indicated today that he [illegible] to dismiss [illegible] against Dr. E. S. Garr [illegible] hopeless after the [illegible] other two brothers [illegible] Brigadier-General Henry H. Denhardt.

[illegible]

A jury of farmers last night freed Roy Garr [illegible] by a directed [illegible]

[illegible]

TWO MEN'S BODIES HUNTED IN SEWER

CHELSEA, Mass., Oct. 23.—(AP)—Engineers and workmen joined forces today in a weird search for bodies of two men lost in a mile and a half sewer main.

The men, Walter Statz, 41, and Arthur F. Peterson, 30, both of Boston, entered the main yesterday to open a valve controlling an auxiliary flow of water. They were overcome by sewer gas and tumbled into the stream.

While workmen hastily built a wooden bulkhead to shut off the flow of water, Chairman Eugene C. Hultman of the metropolitan district commission for which they worked, ordered an investigation to determine "the real cause of this tragedy."

"The possibility of negligence will be fully investigated," he said.

Michael Byrne, 0, foreman of the sewer crew, said neither man wore a life line by which he might have been hauled to safety.

450 Guests Invited To Attend Goodwill Dinner On Monday

Four hundred and fifty business and industrial leaders of Monroe and surrounding territory will attend a goodwill dinner Monday night on the roof of Virginia hotel to greet members of the Louisiana State Board of Commerce and Industry, who will be guests of the Missouri Pacific Booster club for the occasion.

Ernest Lee Jahncke, executive director of the commerce and industry board, recently created by Governor Richard W. Leche in furtherance of plans for the development of new industries in the state, will be the principal speaker.

High officials of the Missouri Pacific railroad, including R. C. White, of St. Louis, representing President L. W. Baldwin, will be present, it was announced by S. A. Moss, chief booster of the local organization. Mr. White is general manager of the Missouri Pacific lines. W. [illegible], superintendent of the [illegible] Little Rock division, will be toastmaster at the dinner.

The affair is the third of similar functions that have been sponsored in recent years by the Missouri Pacific Booster club, which has arranged the banquet as a means of permitting the business and industrial interests of this section of the state to "become better acquainted with the personnel of the railroad organization and to stimulate cooperation between the various industrial and transportation interests with the state's program for developing Louisiana's resources and advantages."

Mayor Arnold Bernstein will extend the city's greetings to the members of the board of commerce and

(Continued on Second Page)

First Civic Music Recital To Be Given Here Nov. 1st

The first concert to be given under auspices of the Monroe Civic Music association will be presented Monday night, November 1, at Ouachita Parish High school.

Pierre Luboshutz and Genia Nemenoff, famed duo-pianists, are the artists who will appear in the first of a brilliant series of concerts to be given here during the season.

The equivalent of four noteworthy concerts will comprise the Civic Music association's winter program, it was announced Saturday by E. C. Gibson, the president. In addition to the Luboshutz-Nemenoff recital, Douglas Beattie, noted bass-baritone, will be here December 15, and on February 6, 1938, the celebrated Salzburg Opera Guild, now appearing in the United States for the first time, will present an operatic concert. This last group will include 40 voices and an orchestra of 30 pieces, offering what will be virtually two concerts, one vocal and the other instrumental.

"The officers of the Civic Music association are highly pleased with the arrangements which have been effected to bring before the membership this winter these artists, whose engagement promises one of the most delightful musical seasons we have ever enjoyed in Monroe," President Gibson stated in making the announcement. "Particular efforts were made to obtain concerts of a quality and character in accord with the asserted preference of the association membership during our recent campaign, and the result we believe will be most gratifying to the music lovers who have made possible the opportunity to secure these eminent artists."

The duo-piano concert of November 1 was arranged because of a prepon-

(Continued on Second Page)

HOPE OF EUROPE NOW COLLAPSED

(Continued from First Page)

obituary notice for the plan by which Britain had hoped for withdrawal of volunteers and an attendant lessening of the danger that the civil war would become a general conflict.

The efforts of the non-intervention nations were considered to have been set back to the point where they were before Italy made what Foreign Secretary Anthony Eden called "a welcome contribution" to the problem of getting foreign troops out of Spain.

Italy's contribution was her acceptance Wednesday of the nine-point plan presented by Britain. She later qualified this, however, with the condition that all other powers agree in full and immediately drew a flat refusal from Russia to accept political responsibility for the plan.

A cup of tea saved the committee from a complete breakup when Eden called a recess of yesterday's meeting at a critical moment, causing one observer to comment:

"It will take something stronger than tea to prevent the inevitable collapse of the scheme."

The main discussion Tuesday was expected to center on whether the nations would agree to accept the figures of the two commissions the British plan proposed to be sent to Spain to determine, among other things, how many volunteers were fighting for the insurgents and the government. These figures would be the basis for calculating troop withdrawals from both sides.

Count Dino Grandi, the Italian representative, stated flatly Italy would not agree in advance to accept the figures, and the Russian ambassador, Ivan Maisky, countered that Russia would accept them but would not be bound by them.

The statement of no further concessions from Rome today indicated the Italian position would not be altered and observers considered Maisky was unlikely to make any concessions at this point—particularly to Italy.

Events of the past week indicate, however, that Italy and Germany, who support the insurgent regime in Spain, have maneuvered around the Anglo-French threat to resume liberty of action if volunteers were not withdrawn. It was thought they would be able to prolong discussions while the insurgents push forward their military campaign.

FRANCO SWINGS HIS FORCE TO ARAGON FRONT

HENDAYE, Franco-Spanish Frontier, Oct. 23.—(AP)—Insurgent Generalissimo Francisco Franco today swung his strengthened army east to the Aragon front, next major theater of Spain's civil war, for what his aides said would be "the decisive offensive of the war."

Behind him Franco left a strong force of Navarrese troops to police newly conquered areas of Oviedo province.

Tens of thousands of war-weary Asturians surrendered arms to the insurgents following the fall of Gijon Thursday, military dispatches said, but the interest of Franco's followers already had shifted to the Aragon front.

Government dispatches announced the Madrid-Valencia regime was prepared to block the insurgents on all sectors of the long line from the French frontier to Teruel—a front stretching 300 miles south from the border.

Veteran Moorish troops with Spanish foreign legion detachments began operations yesterday southeast of Jaca, near the frontier. Insurgent dispatches from Zaragoza said that in a single day-long battle the insurgents regained almost all the territory won by the government in recent weeks.

Dispatches from Salamanca, seat of Franco's regime, said opinion was divided on which of two points the new offensive would be based—the Teruel sector, where the insurgents might strike toward Valencia in what military observers said must be a swift hard offensive, or Zaragoza, from which a drive would start for Catalonia.

The Valencia government already had started moving to Barcelona which government sources indicated was aimed to end the threat of anarchist uprisings in the Catalonian capital by the presence of the government's powerful military guard. Valencia would be left under military rule as the main base of Madrid's defense.

Government forces appeared to be basing their defense plans on a highly mobile army behind the Aragon lines capable to reinforcing any front and incorporating itself with defense troops in whatever sector Franco chooses.

DIES LISTENING TO GAME

BATON ROUGE, La., Oct. 23.—(AP)—I. F. Kahn, 43, well known Baton Rouge businessman, died today of a heart attack while sitting in a family circle listening to the description of a football game. He is survived by his widow and a year-old daughter. Funeral services will be held here tomorrow afternoon.

FULL PARDON GRANTED

BATON ROUGE, La., Oct. 23.—(AP)—Governor Richard Leche has granted a full pardon to John Flowers, convicted of burglary December 19, 1935, in Jefferson parish and sentenced to serve 10 years in the state penitentiary. A copy of the pardon was filed today with the secretary of state.

For ROACH *Riddance!*

ROACHES RUN for Stearns' Electric Paste. They eat it . . . then die! Truly, it's the double-quick, much neater and more convenient way to eliminate such household pests. No fuss, muss or bother. Will surely kill ants, water-bugs, rats and mice, too! Used by large food establishments, and in homes for 59 years. U.S. Government buys it. Millions of packages sold under Money-Back-If-It-Fails Guarantee. For positive riddance use the old reliable—Stearns' Electric Paste. Sold Everywhere.

2-OZ. TUBE 35c • LARGE 8-OZ. BOX $1.00

STEARNS' ELECTRIC PASTE

The Human Side Of the News

By EDWIN C. HILL

(Copyright, 1937, by King Features Syndicate, Inc.)

(Continued from First Page)

notches on his gun. And there was Prince Savat Rudra.

"PRINCE RUDRA was a mining engineer, a graduate of the University of London, representing British interests in the Nevada gold fields. He was a small, dapper man, fastidiously tailored—of the most exquisite courtesy and, as I came to know, of profound learning. In the card room, in the early morning hours. The Prince and I had long talks. I asked him about the miracles of the gurus and the fakirs. Were they frauds? Many of them were, he thought. But he always left just a tiny crack of the door open.

"I had a feeling he was holding out on me and in repeated discussions I began pressing him. It was about 2 o'clock in the morning and we were alone in the card room. The Prince was silent a long time and then he said: 'There are some wise men of our people who believe there is a time and space order different from the one we know. I myself have seen puzzling things—the power of mind over an inanimate object, a strange foreknowledge of events.' He then gave me a profound and, to me, somewhat bewildering philosophical explanation of such possibilities. Then, after another long silence, he added: 'In fact, on several occasions, I have been able to make a slight demonstration of these conjectures.'

"We walked home, past a big saloon with a few laggard players. I said one of those gauche things that make you want to bite your tongue. 'Prince,' I piped up suddenly, 'wouldn't the roulette wheel give us a fine chance for a demonstration?' To my relief, he was not offended. 'Well, we might have a little try,' he said, 'but I won't promise you that it will work.'

"PRINCE RUDRA, scattering the chips around the lay-out, played no system. I followed his play. In about half an hour, my $10 had been run up to around $1,000. The prince, with more confidence, had won several thousand. 'Shall we call it a demonstration?' said the Prince, smilingly.

"He wasn't at the club during the next few weeks. When I did encounter him again, late one night, I was eager for more laboratory work. As tactfully as I could, I suggested that we renew our experiment. The Prince agreed. There was the same dealer—a black cowlick on his forehead, his sleeves in sateen armlets, his tie knotted through a poker chip, a dead cigarette hanging from his lips, his ratty eyes viewing us with venomous distaste as we approached. I had about $300 of my thousand left. The Prince had a big roll. It took that poisonous-looking dealer just a few whirls to stand us on our head. We went out broke.

"The Prince was as bland and smiling as ever. 'It may have been a doctored wheel,' he said. I wasn't feeling philosophical and we walked home in silence. I never saw the Prince again, and never learned what became of him. But after I left, I did learn that that particular dealer had been shot for loading a wheel. And I also learned that the Prince, up in Alaska, had been famed for occult powers. But why didn't he just have the gurus spot up a ledge for him, instead of working as a mining engineer? There are many things I would like to ask."

450 INVITED TO GOODWILL DINNER

(Continued from First Page)

industry and the railroad officials. Admission to the banquet will be by special "pass" issued by the Booster club, and will be limited to the chief representative of each business concern in the area. At the close of the banquet a dance will be given, to which invitations have been extended to those for whom accommodations are not available at the dinner.

The dinner will be served promptly at 7:30 o'clock, Mr. Moss announced, and all banquet guests have been asked to take their places at the tables not later than the appointed time.

"The Commodores," an eleven-piece orchestra, will furnish music during the dinner and for the dance afterwards.

Entertainment features of the program will include a piano solo by Mrs. Florence Ziegler Albritton; vocal numbers by the Booster club quartette, composed of L. L. Richardson, B. Orverette, G. T. Davies, J. B. Landreaux, and Luke H. Walker, and a violin solo by Seymour R. Glazer.

Rev. E. F. Hayward, rector of Grace Episcopal church, will offer the invocation, following the singing of "America" at the beginning of the banquet.

ACQUITTED GIRL GETS PROPOSAL

(Continued from First Page)

bungalow-home today was Mrs. Myra Reeves, widow of the slaying victim. Margaret's parents, Mr. and Mrs. John Drennan, refused to acknowledge Mrs. Reeves' knocks at the front door and the widow left without comment.

GIRL INTERESTED CHIEFLY IN RESTING

ISELIN, N. J., Oct. 23.—(AP)—Dark-haired Margaret Drennan, acquitted by a jury, smiled wanly today as she spoke of her one wish—to "get away" for a rest from this little town where on a night six weeks ago she shot to death Paul Reeves, father of two children.

Sitting in the warmth of her one-story home and surrounded by her family to whom she returned after weeks in jail and five days on trial for murder, the 20-year-old secretarial student declared she planned to pass "a couple of days" here first and then a trip.

"I'm going to rest up. I need it," she added.

She said she still wanted to continue the secretarial work that was interrupted by the tragedy September 7 when, she told a jury of eleven men and a woman, she shot Reeves because he attacked her a second time.

The crowd that cheered the jury's verdict in the New Brunswick court room and others who had to wait outside were disappointed when Margaret left for her home with her mother and father by a side jail door without passing through them. They called for her at the jail entrance a half hour after she had left.

Margaret said she still hoped to become a lawyer some day, a hope which her mother said was forestalled by lack of money. Her father, John Brennan, works as a metal lather in New York to support his five children.

A desolate picture of her future was painted for the jury in the summation of one of her attorneys, George L. Burton.

"She can't go back to Iselin and make that her home," the lawyer said. "She's got to break away from her family. In a few months she will have a child."

MUSIC RECITAL HERE NOV. 1ST

(Continued from First Page)

derant demand for an ensemble recital.

The names of Pierre Luboshutz and Henia Nemenoff are well known to the concert world through their activities as solo pianists. Luboshutz has appeared in collaboration with many fellow-artists, including Eide Norena and Piatigorsky. He was selected by Toscanini as solo pianist with the New York Philharmonic symphony in his last performance of the Brahms' cycle.

Genia Nemenoff, who in private life is Mrs. Pierre Luboshutz, was born in Paris, where she studied with the distinguished Isidor Philipp. She has toured Europe and northern Africa and has appeared in joint recital with Pablo Casals. She has the advantage of a highly musical background. She was the child of a mother who was an accomplished pianist and a father who was an opera singer. Her brother studied the cello, and at 10 years of age she was giving ensemble performances with him.

Eight years ago when Pierre Luboshutz was conducting a master class in Paris, Genia Nemenoff enrolled as his pupil. A romance ensued and two years later they were married. She kept up her music, however, and the two formed the habit of playing together for their own amusement. It was out of this practice their joint recitals grew.

The Monroe Civic Music association, which completed its second membership campaign a few weeks ago, has an enrollment of approximately 700 members, who will be privileged to hear the concert November 1 by these distinguished artists.

CLEANING METALLIC CLOTH

Gold brocade can be cleaned by rubbing with a piece of bread that is slightly on the stale side.

WHY UDGA TABLETS CURB EXCESS ACID DISTRESS OF

STOMACH ULCERS

If your stomach pain is accompanied by GAS, heartburn, belching, bloating, burning, INDIGESTION, nausea, etc., don't take baking soda, dangerous drugs or half-way measures, but follow the advice of the thousands of former acid-stomach sufferers who recommend UDGA Tablets to help neutralize excess stomach acids. UDGA Tablets, based on a physician's successful prescription, *work fast* to bring relief from excess acid stomach distress. Week's treatment supply only $1 on iron-clad guarantee of *results* or *money back!* Get UDGA and *relief* or *get your money back.* Recommended by

SANDMAN'S PHARMACY AND ALL GOOD DRUG STORES

(Watch for Your Name in Our Ad)

LANE

CEDAR CHESTS

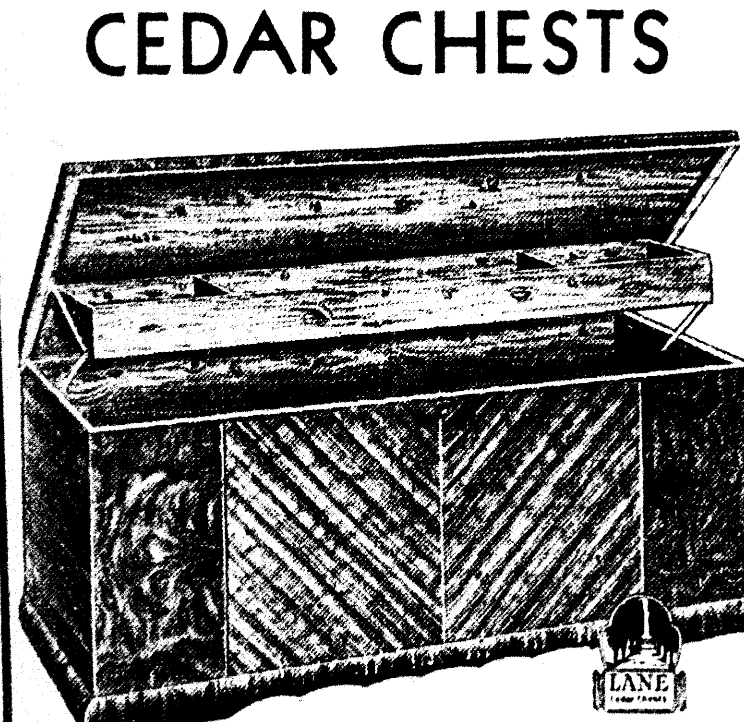

$18.95 to $49.50

A gift for her that starts the home! Lane cedar chests are both practical and beautiful. Wide selection of new styles.

If Mrs. M. L. Padgett, 113 W. Pargoud Ave., Monroe, reads this advertisement, cuts it out and brings it to our store, she will receive a substantial gift with our compliments.

DURRETT HARDWARE & FURNITURE CO.

300 Trenton St. West Monroe

SAVE

BY OUR

CASH & CARRY Cleaning & Pressing

DRESSES Plain ....

SUITS Men's and Ladies' Plain ....

COATS Plain **40c**

Any 2 for 75c

Plant 2405 South Grand | Office 210 Catalpa

G. R. OBER & SON

USED CAR PRICES HAVE CRASHED!

At the—
MONROE AUTO & SUPPLY CO.
Corner Washington and North Second Streets

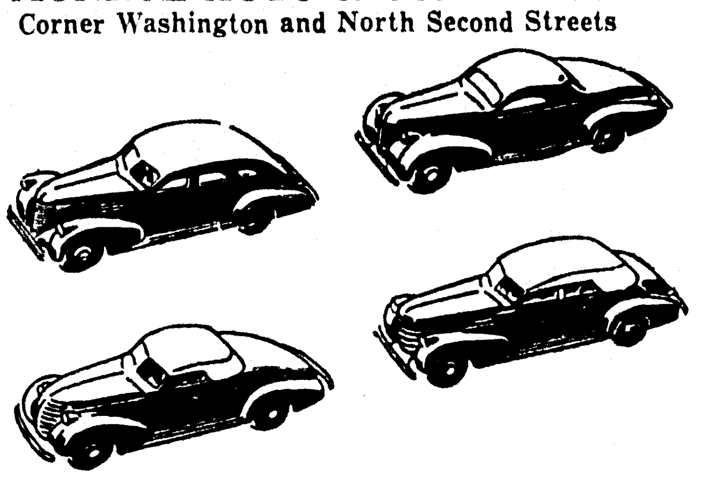

SAVE!
Don't Repair That Old Car—Trade It in On a BLUE SEAL USED CAR

A 90 DAYS SERVICE POLICY WITH EVERY USED CAR OR TRUCK SOLD

If You Can't Come Send Us a Card and We Will Come to See You

Earn extra money for Christmas. We pay cash for the name of a prospect we sell.

We Must Make Room at Once for Our New Trade-Ins--Your Old Car Will Probably Make the Down Payment on One of These Blue Seal Cars! Hurry! Hurry!

HURRY—ANY CAR UP TO $300, NO DOWN PAYMENT! DON'T WAIT—EASY TERMS—LOW DOWN PAYMENTS! WE HAVE A FINANCE PLAN TO FIT YOUR INCOME—FARM PLAN, SCHOOL TEACHER PLAN, ETC.

YOUR *Big Chance* to SAVE!

FORDS	Chevrolets	Plymouths	DODGES	Miscellaneous
1936 2-door Sedan. New paint and trunk. $445.00	1936 Chev. Coupe. Driven 22,000 miles. $415.00	1936 2-door Touring Sedan. New tires. $545.00	1937 Coupe. New tires. $595.00	1936 Pontiac Coupe. New motor job. $495.00
1935 V-8 4-door Sedan. New Paint and trunk. $375.00	1936 Chev. Coach. New tires and paint. $445.00	1935 4-door Sedan. New tires. $425.00	1936 4-door Sedan. New tires and trunk. $575.00	1934 6-wheel Buick Sedan. Dark blue paint. $395.00
1935 V-8 Coupe. New paint and good tires. $295.00	1935 Chev. 4-door Sedan. New motor job. $425.00	1934 2-door Sedan. New paint and seat covers. $325.00	1935 4-door Sedan. New paint and trunk. $475.00	1933 Pontiac 4-door Sedan. Real bargain. $285.00
1934 V-8 Coach. New tires. $275.00	1934 Chev. Coach. New paint. $325.00	1934 Coupe. New tires and paint. $295.00	1934 Coach. New paint job. $395.00	1934 Olds 4-door Sedan. Only driven 27,000 miles. $365.00
1933 V-8 Coupe. New paint. $235.00	1934 Chev. Coupe. Five new tires. $265.00	1933 Ply. 4-door Sedan. New motor job. $295.00	1933 4-door Sedan. New tires. $295.00	1932 Olds. Coupe. New paint job. $195.00
1932 Ford V-8 Coach. New paint and seat covers. $225.00	1932 Chev. Coach. A real bargain. $160.00	1933 Ply. Coupe. New paint and motor job. $245.00	1930 Dodge Sedan. $100.00	1932 Nash Sedan. A good buy. $145.00

USED CARS *Headquarters*

MONROE AUTO & SUPPLY CO. Inc.

"The Big Reliable Friendly House"

SECOND and WASHINGTON STREETS

Trenton and Mill Sts. West Monroe, La. | **MONROE, LA. PHONE 1438** | East Madison St. Bastrop, La.

Y. W. C. A. ELECTS 8 NEW OFFICERS

Board Of Trustees Selected; Annual Report Made By President

Eight members of the board of directors of the Young Women's Christian association have been elected, it was announced by Mrs. Julia Marie Arnold, executive secretary. They are as follows: Mrs. C. P. Gray, Mrs. Don Shattuck, Mrs. Curtis Seamon, Mrs. Alice Hanna, Mrs. Bunn Beasley, Mrs. Douglas Williams, Mrs. A. B. Gregory and Mrs. W. R. Hatchell.

The first three named are those of re-elections in all cases, while the others are newly-named to the board.

Committees are headed by the following chairmen: Finance, Mrs. D. C. Metcalf; house, Mrs. Guy Stubbs; membership, Mrs. Joe P. Brown; nominating, Mrs. C. P. Gray; educational, Mrs. E. C. Gibson; business girls, Mrs. John Theus.

Mrs. A. D. Tisdale, president, rendered her annual report which showed considerable progress. The year started off, she showed, with the appointment of the new secretary, Mrs. Arnold, and the securing of the new "Y" home at 904 Jackson street. Mrs. Stubbs was given credit for her part in securing the new location and for some of its interior furnishings such has draperies.

Since January 1, 1937, there have been 97 girls in the home. Since the first of the year, 27 transients have been cared for for a period of one night to 10 days.

Appointment of Mrs. Lizzie Morris as supervisor in charge of delinquent and transient women and girls was highly commended in the report.

Through connection with the Council of Social Agencies, to which the "Y" makes a cash contribution toward the upkeep of files in the council office, a complete history of all cases where financial aid is sought is secured when desired.

The annual drive was discussed in which 76 women gave of their time and energy in the making of an outstanding success, headed by Mrs. Metcalf as leader.

Note was made of the fact that for the first time since the "Y" was formed here, the general secretary was asked to serve on a conference staff. Mrs. Arnold attended the Girl Reserves conference at Gulf Park college in June. She had charge of the dramatic workshop group and of all special programs.

She has also been requested to serve on the staff at the week-end conference, the report stated, of Rosedale, Miss., October 29-31, and will be a guest speaker at the luncheon for women advisers in Natchez, Miss., in November.

The various clubs and Girl Reserves groups were shown to be making good progress and Mrs. Arnold, it was stated, is planning to bring two delegates from the local Girl Reserves club to the Natchez conference.

CLASS OFFICERS NAMED

ENTERPRISE, La., Oct. 23—(Special)—The senior class of the Enterprise High school held a recent meeting and completed its class organization for the ensuing year. Officers elected were: Olivia McGuffee, president; Frank Pittman, vice-president; Thelma Chapman, secretary-treasurer; I. Hooter, reporter. Class rings were ordered. Members of the class are as follows: Olivia McGuffee, Thelma Chapman, Beulah DeSoto, Inez McGuffee, I. Hooter, Vance Chapman, Herbert Rushing, Lance Arthurs, Frank Pittman, Johnnie Crawford, Lonnie Smith. The class of 1938 is specially proud that it will be the first one to be graduated in the new high school auditorium.

CLUB ELECTS OFFICERS

LAKE PROVIDENCE, La., Oct. 23—(Special)—Leaders elected for the Monticello Home Demonstration club were Mrs. Roy Burgess, president, Mrs. Jesse King, vice-president; Mrs. L. J. Burgess, Jr., secretary. Nutrition leaders: Mrs. H. D. Raley, Mrs. L. J. Burgess, Jr., Mrs. Roy Burgess. Garden leaders: Mrs. Sam King and Mrs. R. F. Barnett. Food preservation leader: Mrs. Jesse King. 4-H club leaders: Mrs. Sam King, Mrs. E. L. Lindsey and Mrs. Roy Burgess.

SERVICES PLANNED

TALLULAH, La., Oct. 23—(Special)—Rev. W. F. O'Kelley of Minden will begin a series of meetings at the Presbyterian church here Sunday evening with Mrs. C. S. Gaushell of Monroe, in charge of the music. Two services will be held daily at 4 p.m. and 7:30 p.m. A special young people's choir will be formed and emphasis will be placed on the music and members of other church choirs in Tallulah are invited to join the services.

For ASTHMA $1.00 Supply FREE

During the World War, the development by a French chemist of a formula for overcoming the distress caused by the spasms and paroxysms of asthma, brought such amazing results that its fame quickly spread all over Europe. Now introduced in the United States as the Bel-Din Treatment. This amazing preparation acts to overcome gasping, choking, and the feeling of suffocation that accompanies asthma. The Bel-Din Company, Dept 261B, Montrose, California, are anxious for every sufferer to try this treatment. They will send a liberal supply Free to any one who writes them. Do it today. (Adv.)

OUT OF THE NIGHT

BY MARION WHITE

Copyright, 1937, NEA Service, Inc.

CHAPTER I

The soap slid over the edge of the tub and across the bathroom floor, three feet beyond the reach of the tub's lovely occupant.

"Darn!" said Cilly. (Priscilla, to you. Miss Priscilla Pierce, of the late Bensonhurst Pierces.)

She slithered down to the edge of the tub and reached again. With two strong fingers, she grasped the soap, only to have it slide another yard toward the door.

"Darn!" she said again. Then to herself: "If I have to get out of this tub, I'm out for good."

Somewhere in the night a church clock struck. Cilly listened, counting the strokes. "Twelve o'clock," she murmured. "I'm going to bed."

She remembered that she had a full morning's work ahead of her the next day, if she was to finish that Harvey brief by noon. And she was never her best on Monday morning. Tomorrow would be no exception.

She jumped out of the tub, rescued the slippery soap and returned it to its cubicle above the tub. Then with a huge Turkish towel she rubbed her tall slim body until it glowed.

"If Amy Kerr had one iota of sense," she was thinking all the while, "she wouldn't have suggested another rubber of bridge at 11 o'clock. Nor would she be up on the roof now airing her blue dress! Airing her dress, my grandmother. She's never been so fussy before. What made her want to go up on the roof at 12 o'clock?"

Cilly grabbed her pajamas from the hook on the bathroom door and jumped into them unceremoniously. Amy might at least have realized that it was nerve-wracking to have the door unlocked when one was taking a bath. But tonight Amy was certainly inconsiderate.

"I won't be a minute, Cilly. . . . I'm just going up on the roof to air this blue dress so that I can wear it tomorrow. It smells like a gasoline station now . . . Leave the door open, that's a dear."

• • •

Well, it certainly was a long minute. More like 20.

Cilly went into the bedroom they shared together and sat down at the frilled dressing table. This was the moment of the daily hair-brushing—100 strokes. It wasn't all accident that Cilly's dull auburn hair shone so richly.

Seven, eight, nine, ten. . . .

Just a minute, to air this blue dress. Tommyrot! Cilly was thoroughly annoyed at Amy Kerr tonight. And not a little annoyed at herself for being such a jealous fool. It wasn't as if Amy was a different person by nature. She wasn't. She was a peach. In the two months they had shared the apartment, Cilly and Amy had grown as close as sisters.

Cilly had been doubtful at first about taking a strange girl in to share her home, but she had never regretted doubling up with Amy Kerr. And with expenses just about cut in half, they were already planning a trip to the West Indies that winter. That is, if nothing happened in the meantime.

Seven, eight, nine, twenty. . . .

If nothing happened in the meantime. Actually, Cilly was thinking: "If Jim doesn't insist on getting married before then." He'd been on the point of it a dozen times, Cilly knew, but something always held him back.

"Oh, Cilly, darling!"—it was Jim who had christened her "Cilly" in place of the prim and pure "Priscilla" for her great-grandmother—"Oh, Cilly, if I could only run off with you right this very day . . . you do love me, don't you, darling? You will wait for me, no matter what happens?"

Wait for him! Hadn't she waited 27 years for someone exactly like Jim Kerrigan? If she waited another thousand years, would she ever find anyone else so utterly dear, so thoughtful, so tender?

Seven, eight, nine, forty. . . .

He'd never said exactly just what held him back, but Cilly understood. It was his new job. He had only been in New York a little over six months; he had to make good before he could ask a girl to marry him. She could well afford to be patient.

Seven, eight, nine, sixty. . . .

Or could she?

• • •

For the first time since she had known Jim, she felt a little twinge of uncertainty. These past few months it had been just Jim and she—just the two of them together. Dancing at the French Casino. Swimming at Jones beach. Looping the loop at Coney Island. Cooking hot dogs over a campfire at Hillside park. Holding hands at the Paramount. Stealing a kiss downstairs in the vestibule . . . just two people in all New York. Cilly Pierce and Jim Kerrigan.

Until tonight.

Until this very evening when she had suggested to Amy that they invite their respective beaus in for a quiet Sunday evening. "So we can all get to know each other better," she had said to Amy. "Four people can have so much more fun together than just two."

Well, they certainly got to know each other better, Jim and Amy, at any rate. You'd have thought they'd known each other all their lives. The way Amy's eyes lighted up when she introduced them . . . the where've-you-been-all-my-life look that Jim gave Amy. . . .

Seven, eight, nine, eighty. . . .

It was just too bad she couldn't have gone for Amy's date in the same spirit. Harry Hutchins. A loud-mouthed, conceited fool. The sort who can always tell the other fellow how to play bridge. A wise guy.

Cilly marveled that a girl like Amy could have stood his company for one evening. Amy was highly attractive—a girl with charm and poise and good breeding. Surely she could see through the bluff that was Harry Hutchins.

But apparently she didn't. To all appearances, she was completely gone on him. Why, if two days passed without her hearing from him, she'd call him at his hotel. It made Cilly mad.

Once she remarked about it to Amy, not that she had any right to comment. But Amy was such a good-hearted soul; she'd never realize when someone was giving her a raw deal.

"Let him chase you," Cilly had said. "There's more zest to a man when you keep him guessing."

But Amy had just shrugged. "Don't worry about me, Cilly," she replied. "You don't understand this affair between Harry and me."

• • •

No, Cilly didn't understand it. But she understood Harry Hutchins. Only too well. He was the answer to every maiden's prayer—at least he thought so. And poor Amy was just another girl who had fallen prey to his deadly charm.

Cilly knew that Harry had other interests. In greener fields. It was no secret that Harry Hutchins was making a heavy play for Gloria Harmon, whose father had left her a string of chain stores. The Brooklyn rotogravure sections printed photographs of them together—at the races, at the smartest supper clubs in Manhattan, at the Harmon estate on Long Island. Even tonight, he had boasted of spending the previous week-end "down at Harmony Hall."

But all this went over poor Amy's head. Either she had not a bit of jealousy in her makeup, or she had a forlorn hope that in time she could win her precious Harry back.

Seven, eight, nine, one hundred. . . .

Cilly put the brush down. Perhaps that was it. Perhaps Amy had been so especially sweet to Jim this evening just to make Harry jealous. Cilly couldn't blame her for that.

However, that didn't explain this going up on the roof. And spending half an hour up there.

It wasn't pleasant up on the roof at midnight, not unless the moon rode high in a cloudless sky. Tonight it was cloudy, and there was no moon. It would be terrifying all alone up there!

(To Be Continued)

It wasn't pleasant up on the roof at midnight. . . . Tonight it was cloudy, and there was no moon. It would be terrifying all alone up there!

FIREMEN SUMMONED TO KITCHEN BLAZE

Monroe firemen made a run yesterday afternoon to the residence of Mrs. Stella Moseley, near the Brown Paper mill, where a kitchen wall had been set afire by fire which was reported to have started in a trash basket near the kitchen range. The fire had been extinguished when the firemen arrived, with only slight damage being caused, it was reported. The residence is owned by S. O. Scruggs.

Firemen extinguished two roof fires during the day at negro residences, both fires having been caused by sparks from chimneys and neither resulting in more than slight damage. One of the residences was located at 117 Mangham's alley, near the Illinois Central railroad shops, and occupied by Frances Williams and Edna Owens, and the other residence was located on Concrete alley, near Congo street, and occupied by Ruby Harris. The fire at the latter house was extinguished by hand. At the former house a booster line from truck tanks was used.

A grass fire at 1208 South Second street, reported to have been started by children playing with matches, was also extinguished by firemen yesterday.

INSTRUCTOR

MRS. BISH MATHIS

MRS. MATHIS TO INSTRUCT CLASS

Will Teach Personality Development At Local Business College

Mrs. Bish Mathis, who spends most of her time in the Bish Mathis institute in Longview, Tex., will come to Monroe to conduct a course in personality development November 1. This course includes something entirely new in the development of individuals for social and business life. The ability to meet and deal with people effectively is rapidly becoming recognized as an important essential to business success.

This new course, which has proved highly successful in the Longview business college, will, it is believed, be of great benefit to many in the Monroe institution, being suited to the needs of those at present employed and who are anxious to improve their personalities and personal efficiency.

Those interested can obtain additional information about the course by calling or visiting B. M. I.

BREAK GROUND THIS WEEK

Ground will be broken on the Northeast Center campus this week for the new building which will provide a recreational center for the institution. Gravier and Harper, of Alexandria, which firm was awarded the contract for $77,664, are said to be ready to move in material at once.

GIFTS ACKNOWLEDGED

The following recent donations to the Mary Goss Home for Aged Colored People are publicly acknowledged: S. Masur, $1; J. Biedenharn, $1; H. Masur, 50c; Mrs. C. D. Oakley, $1; W. R. Hammock, 50c; Mrs. C. E. Faulk, $5; cash, 50c; Louisiana Produce Co., potatoes; Mrs. R. R. Reynolds, sugar; J. W. Sherrouse, flour; Ritchie Grocery, lard; Shreveport Grocery, meal; Ouachita Bakery, bread; City Bakery, bread; Hall's market, meat; Kornmann's market, meat; Eureka Grocery, meat; Zion Travelers church, 50c; Tabernacle Baptist Mission, $1; Club No. 4, 75c; also cake and coffee supper; City-wide Usher board, groceries. The following inmates are now at the home: Pauline Britan, Ben Allen, Len Jackson, Tony Raye, Watt Wright, Jim Brooks, Rob Lewis, Louis Thompson, John Belle, Dan Patch, Betty West Marland, Phyllis Collins, Mary Burroughs and Will Wyatt.

Brewster Hats
Tailored-to-type

Belmont
AS SEEN IN VOGUE

$5.

"Belmont" goes to town or country with equal tailored assurance. It turns up pertly all around, with a short back that swoops forward to a wide front flair. Just one of Brewster's collection of smart Fall hats.

THE Palace
SECOND FLOOR

Average? Tall? Short? Here's a GOSSARD for THREE Figure Types

All three are alike...of figured batiste, a two-way stretch back, lace bra top and a Talon closing. Model 3671A is proportioned for the average ... 3671D for the tall ... and 3671F for the short figure. $5.00

THE Palace

Be Glorified . . . by GOSSARD

IT'S BABY WEEK

A Week Devoted To Preparing Them for Cold Weather

Infants' Hand Made Batiste Dresses	49c to $2.95
Infants' Hand Made Gertrudes	59c to $1.95
Infants' Hand Made Gowns	69c to $1.95
Infants' Flannelette Wrappers	69c
Infants' Knit Sacques and Sweaters	$1.00 to $2.95
Infants' Hand Made Crepella Wrappers	$1.69 to $3.95
Infants' Cotton Shirt (Carter and Vanta)	50c to 75c
Infants' Cotton Bands	35c
Infants' Flannel Receiving Blankets	2 for $1.00
Infants' Hand Embroidered Sheet Sets	$1.59 to $3.95
Infants' Bootees	25c to $1.00
Infants' Shawls	$1.29 to $3.95
Infants' Blankets, Snuggle-Bunnies, Rugs	$1.95 to $7.95
Infants' Satin and Taffeta Comforts and Pillows	$6.85 to $8.85
Infants' Flannelette Robes, 1 to 3 Years	$1.29 to $1.95

—FIFTH FLOOR

THE Palace

Crystal Gazer Jewelry

A crystal ball to hold a picture of your dear one, mounted on a necklace or bracelet chain.

The ideal setting for that snapshot that caught a characteristic expression.

Rhodium finish Crystal Gazers $1.50

Sterling silver Crystal Gazers $1.95

MAIL ORDERS PROMPTLY FILLED

STREET FLOOR THE Palace

Strasbourg

Sterling STYLED by GORHAM

▶ The natural, obvious return of elegance to a world tired of informality brings Strasbourg pattern, expressive of the gayety of stately dinners, forward in favor.

▶ Perfectly interpreting 18th century Rococo style, few designs could more clearly portray the glamorous atmosphere symbolic of abundant living.

GIFT DEPT. THE Palace STREET FLOOR

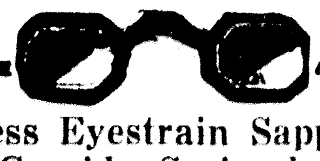

Is Needless Eyestrain Sapping Your Energy? Consider Seriously How Vital Your Eyes Are to You.

COTE OPTICAL CO.

DR. C. C. FRYANT, Optometrist

Across the Street from Ouachita Bank 129 DeSiard Street

Monroe Morning World

FOUNDED OCTOBER 20, 1929, BY ROBERT EWING
Published Every Morning Except Monday by
NEWS-STAR—WORLD PUBLISHING CORPORATION
110-114 North Second Street

JOHN D. EWING, President

SUBSCRIPTION RATES

	Daily and Sun. News-Star	Daily and Sun. Combination	Daily and Sun. World
Week	20c	30c	20c
1 Month	75c	1.25	75c
3 Months	2.15	3.75	2.15
6 Months	4.00	7.00	4.00
1 Year	7.50	12.00	7.50

Member Audit Bureau of Circulation

THE BRANHAM CO., National Advertising Representative. Offices: New York, Chicago, Atlanta, Dallas, Detroit, St. Louis Kansas City, San Francisco and Los Angeles. Entered as second-class matter at the Monroe (La.) postoffice, December 10, 1929, under the Act of March 8, 1879.

MEMBER OF THE ASSOCIATED PRESS
The Associated Press is exclusively entitled to the use for publication of all news dispatches credited to it or not otherwise credited in this paper and also the local news published herein.

The Monroe Morning World is an independent newspaper. It prints the news impartially. It supports what it believes to be right. It opposes what it believes to be wrong without regard to party politics.

Faith The Essential

With all our boasted scientific research and learning we never even approach the outskirts of knowledge of the great mysteries which surround us on every hand and during every instant.

We learn facts but we never learn how and why. For some reason or other we are kept ignorant of the great scheme of things. Perhaps to know the infinite would tax our finite minds beyond endurance.

Ask the greatest of our scientists why corn makes hair on a horse, bristles on a pig and feathers on a chicken and he cannot tell you. He may say something about metabolism; but what makes metabolism work? And what created metabolism?

What is the purpose of the antennae of insects? How do animals and insects without uttering sounds communicate ideas and information to one another? What keeps the hundred billion heavenly bodies in our star system in their places? And what regulates the sevetny-five million other star systems? "Attraction," says the astronomer. What is attraction, and who made it?

It is fine for us to discover certain natural forces and ways of utilizing them, but we know nothing of what is back of all these things. What is electricity? Where does it come from? And where does it go? And why is it?

Every phase of our material life demands faith—absolute faith. Without faith we are out of luck. For, of ourselves, we are helpless. We are in the hands of destiny, and there is nothing we can do but go along. The more confidence we have in the beneficence of the powers that be, the better we shall be able to cooperate according to the known rules of the game, and thus the better we shall go along and the better we shall arrive. Really, there is nothing to fear, except that we may fail to conduct ourselves properly.

TOO MANY LAWS

Bruce Barton, Republican candidate for the house of representatives from the famous 17th district of New York, is a former reporter, editor and advertising man. So it was doubtless to be expected that his campaign would be in some respects unique.

Instead of campaigning on some great current issue of principle, he has himself photographed almost buried beneath volumes of United States statutes, with a pained expression on his face and his hand holding his head. In short, if elected, he intends to unmake, rather than make, federal laws.

He would like to be known as the "Great Repealer." He has no particular statutes in mind; just thinks there ought to be fewer of 'em. So he will move for the repeal of one obsolete law a week. As Mr. Barton tells it:

"I have discovered that if I read 100 laws a day it would take two years of solid reading to cover them all. Since the Pilgrims landed on Plymouth Rock in search of a free and simple life 75 congresses have passed 59,282 statutes. The last congress contributed 11,000 and of these President Roosevelt signed 900. Our statute books are bulging with bad, outworn, moldy laws. No other nation in the world is so ridden to death by legislation."

To repeal obsolete or useless laws might seem to some people rather a waste of effort, but should Mr. Barton get to the house of representatives he might in time devote himself to some statutes of present importance, statutes still being enforced, without which some Republicans think the United States could get along well.

INVESTING IN SPAIN

Friends of Spanish democracy in this country have been urged frequently since the beginning of the revolution to lend their financial support to the loyalist cause, also to contribute to the relief of civilian sufferers in Spain. The ultimate destination of the money contributed is a matter of interest, particularly to those who gave, also to the public.

Under the provisions of the neutrality act, organizations engaged in the solicitation of funds have been required to submit reports covering receipts and the disposal of the money received. Twenty-three organizations have done so and the details of these reports are revealing. They suggest that solicitations are being made primarily for the benefit of promoters in the United States and that the stricken people of Spain are a secondary consideration.

The twenty-three organizations collected $376,926.91, sent $139,193.40 to Spain, spent $124,986.97 on publicity and administration, and had $133,006.44 on hand. The figures are thought-provoking. The promoters seem to be taking care of themselves quite as generously as they are providing for sufferers from the war in Spain.

A highway engineer is authority for the estimate that by 1960 there will be 37,000,000 cars on the road, which will make an interesting situation, assuming that there is a proportionate increase in the number of pickerel-headed drivers.

Some men are so tender-hearted they can't jilt a girl without putting her out of her misery.

Returning the borrowed copy of "How to Win Friends" is one way.

RHYME AND REASON

By ANNE CAMPBELL

THE SECOND CUP OF TEA

We whisper confidentially,
And pour a second cup of tea.
Friendship has drawn a ring around
Two hearts in blest communion bound.

Our elbows on the table, we
Enjoy a second cup of tea,
And so prolong the quiet hour
When confidences always flower.

Around us other folks may be!
We pour a second cup of tea,
And never look beyond the prize
Of love that shines from smiling eyes!

Not even Time's dark hands we see!
Across a second cup of tea,
We dawdle for an hour or two,
Just gossiping, as women do!

And then when it is after three,
We drink that second cup of tea,
And hurry homeward to our brood,
Heartened by friendship's lasting food!

(Copyright, 1937)

STAKES AND SPECTACLES

By BRUCE CATTON

There has been a great deal of toplofty talk about "our stake in the far east," and the value of trade with China and Japan as affecting American policy there.

Instead of windy generalities about such trade, the thing to do is to put on a pair of spectacles and look closely. The commerce department's most recent trade figures are good ones on which to focus the spectacles.

They reveal that for the month of August, American exports were as follows:

Buyer	1936	1937
China	$ 4,810,000	$ 6,081,000
Japan	10,763,000	24,644,000
United States imports from these countries during the same periods were:		
From China	$ 4,693,000	$ 7,961,000
From Japan	16,948,000	16,297,000

Now of course this is an appreciable stake, and helps greatly in the building up of American export trade, which was $178,975,000 in August, 1936, and jumped to $277,695,000 in August, 1937.

• • •

The 1936 figures are more reliable as a gauge for the future, because the increase in both China's and Japan's imports from the United States this year is clearly due in both cases largely to their demand for war materials, airplanes for the Chinese, and scrap-iron and other similar supplies for the Japanese.

Such trade is temporary. We found that out to our cost when Europe fought in 1914-1918. After the war it suddenly dropped away, leaving us holding a great bag of increased production facilities and no sales. Therefore the "war boom" in sales to China and Japan is nothing to get enthusiastic about.

• • •

Taking the figures for 1936, before the present war began, we find that American exports to Japan were only exceeded by those to Canada and the United Kingdom, while we sent as much export to Cuba as to China, and more to Australia and South Africa.

Even under the "war boom" conditions in China and Japan, causing them to take an abnormal amount of American goods, only a fraction more than 10 per cent of America's rising exports went in August to both countries combined. And of course export takes only a small percentage of all American production.

Beside this trade, with its tremendous risks of war, the market of peaceful nations who can trade with us and with each other in amity and good will, together with that tremendous home market that is the greatest of all, look very attractive indeed.

A BOOK REVIEW

LOVE, WIT BRIGHTEN AN ENGLISH PICNIC

If you like adroitly malicious writing, if you are a bit sentimental about young people in love, if you like to chuckle and occasionally to laugh out loud, you will find "The Picnic," by Martin Boyd, a book to gloat over.

Things begin happening in the English village of Plumbridge when local gossips learn that the Hall has been sold to a family of Australians. Mrs. Malaby, pseudo-aristocrat, who believes all Colonials to be outside the social pale, is perturbed by the news . . . but not so perturbed as when she learns that the Australian interlopers have a right to social position in the village which she never can obtain.

But for all that, there is something strange about the two Westlake boys. They do not fit into life in the village as well as one would expect. And as for their mother and their wealthy aunt, even Lady Elizabeth, whose daughter Ursula loves Christopher Westlake, finds them a little hard to understand.

The climax of the book is reached when chaos descends on what was planned to be a highly conventional, ordinary picnic. Assault, burglary, and general confusion overcome the village, and not even the caustic suggestions of 80-year-old Aunt Albania Plumbridge can set things right until young love is accommodated.

For light, amusing reading, "The Picnic" is unexcelled. The most casual reader will enjoy it. The cleverly contrasted characters, the cynically wise dialog, are entertaining. The extreme intelligence of their handling, however, and the ironic shadings of the story make it worthy of more serious consideration than this type of novel usually merits.—E. M. T.

SO THEY SAY

I admit now that I used all the sob technique that I learned during my years on the stage in writing letters of appeal, but I would rather not talk until Mr. Dahl is across the border.—Mrs. H. E. Dahl, wife of American aviator given his freedom as a result of Mrs. Dahl's appeal to General Franco.

• • •

The mission of the Japanese army (in China) is to establish the foundations for a firm and lasting peace in east Asia.—General Iwane Matsui, Japanese commander-in-chief.

• • •

I am confident that the day is not far when the light of peace will shine again.—General Iwane Matsui, Japanese commander-in-chief at Shanghai.

• • •

Work has made a paradise of Germany. Money is nothing. Production is everything.—Adolph Hitler.

BARBS

Joseph Stalin has been announced as the first nominee for a seat in Soviet Russia's new congress. Betting commissioners have had trouble in locating any rubles riding against his election.

• • •

Baby, born dead, is brought back to life in a hospital. Maybe the Liberty league would like to hire those doctors.

• • •

These housing studies are all right for the Duke of Windsor but he ought to find himself a country first.

• • •

An American duck in October is the one who really understands the predicament of a Chinese civilian.

TODAY'S BIBLE THOUGHT

Hold up my goings in thy paths, that my footsteps slip not.—Psalms 17:5.

• • •

God should be the object of all our desires, the end of all our actions, the principle of all our affections, and the governing power of our whole souls. —Massillon.

AUTUMN, 1937

NEW YORK DAY BY DAY

By O. O. McINTYRE

Something should be done about police dogs in large cities in general and New York in particular. Owners of such animals are making it tough for those who own well-behaved, harmless pets. The police dog is too vicious to be at large in crowded centers.

In a survey by the Association for the Prevention of Cruelty to Animals and reported by the New Yorker it was stated positively the police dog was the most vicious of canines and that—mark you!—two-thirds of the dog bites were made by this breed.

Something seems to happen to a person who acquires a police dog. Of all those who own dogs, he is the most careless of the leashing and muzzle law. Central park and other public acreages have become absolutely unsafe for other pets on account of the roaming police dog.

I have seen four different attacks on smaller, harmless breeds by this type, in two instances puppies were ripped open and in one the attacker leaped from an automobile and grabbed a puppy out of the arms of an astonished and agonized child and shook it to death.

Whenever one speaks disparagingly of the police dog, there is in heated defense that old alibi that the police dog is of enormous value when trained to guide the blind. The fact is that gentler dogs such as the Collie and St. Bernard could be as easily trained. Anyone who knows the rescue work of the St. Bernard in the Swiss Alps knows they can be trusted to safeguard the blind.

We have an affection for all animal kind, which includes the police dog, so called. As a matter of fact the wolf strain in the breed is so pronounced that it cannot help being predatory. Consequently, it should not be allowed at large.

A friend has had many cooks in the past 25 years, but all are known to his household as Nora. They must, no matter their actual names, agree to the change when they take the job. All a matter of sentiment. His first memory of a kind person other than his mother was his mother's cook, Nora.

There is a well known fellow along Broadway, too, who greets everybody with a "Hello Charlie." Ziegfeld used to call all intimates "Young Squirrel."

No boy ever had a more pronounced longing to be a fireman than Robert C. Benchley during his juvenile years. Consequently it was a dandy gesture of the humorist's home town, Worchester, Mass., to make him honorary chief of the fire department recently. Doubtless Major Bowes tops the list of honorary fire chiefs. He has several dozen badges of appointment to that office.

Reports from Europe are that ex-King Alfonso of Spain chooses the companionship of Americans almost exclusivevly. He used to prefer the British, especially a number of London friends. His constant companion in golf is a Yankee, as are his cronies in the tours of the cafes. Alfonso speaks English without the slightest trace of accent. Those who profess to know say he is extremely confident that before very long he will return to the Spanish throne. He is said to have contributed half of his vast fortune already to his supporters, so certain is he of again wearing the crown.

Kennel News; A man who has had the greatest success I know raising several breeds of dogs says he keeps his charges conditioned by serving them once a month a meal highly seasoned with garlic. He never gives them medicine.

Silk Hat Tony has vanished from Lafayette street. For year, in high hat and Prince Albert, he shined the shoes of his customers and gabbled his philosophy of happiness. I missed him a day recently and asked one of the neighbors his whereabouts. He replied with a shrug: "He took his chairs and tools away one evening and never came back. Some say he has gone back to Italy and others say he is in Brooklyn."

This advice to young men given many years ago still strikes me as worth any young man's attention: "Once in every man's youth there comes the hour when he must learn, what no one ever yet believed save on the authority of his own experience that the world was not created to make him happy."

The Bowery and Third avenue have many characters who live in the dank cellars along the thoroughfare. They are mostly incredibly old, stooped and bewhiskered and eke out precarious living in many ways. Some go about with bags over shoulders, salvaging paper and rags. Others are knife and scissors grinders. Few are known by their full names but by such monikers as Old Phil, Uncle Davey or just Pop. They generally sleep on a pile of rags and I understand pay as little as 50 cents a week rental. They eat in the three cent hash houses and despite their defiance of all the sanitary laws, are unusually healthy and reach ripe years.

STAMP NEWS

By I. S. Klein

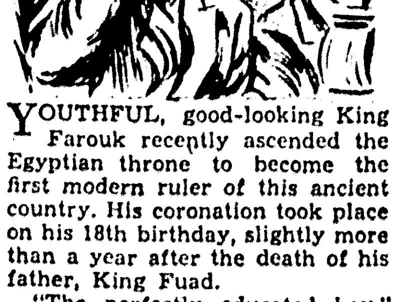

YOUTHFUL, good-looking King Farouk recently ascended the Egyptian throne to become the first modern ruler of this ancient country. His coronation took place on his 18th birthday, slightly more than a year after the death of his father, King Fuad.

"The perfectly educated boy," Farouk is the first ruler of Egypt in many centuries inducted into office as an independent monarch. He is likewise the first modern ruler of Egypt not directly under the direction of either Turkey or Great Britain. Full independence was won by Egypt in a treaty signed in London, Aug. 26, 1936. Thus, Farouk rules over an entirely sovereign state.

The only son and the eldest child of the late King Fuad and his second wife, the Princess Mazli, Farouk is one of the world's youngest rulers. Several years in British schools, wide travel and private tutoring give him a rich background.

Farouk is pictured as a young prince on a 1929 Egyptian stamp.

(Copyright, 1937, NEA Service, Inc.)

The world's production of cotton amounted to 23,600,000 bales in 1935.

YOUR HEALTH

By Dr. Morris Fishbein

(Editor, Journal of the American Medical Association, and of Hygeia, the Health Magazine)

Whatever type of skin trouble affects one, cleanliness is of the first importance. The second step after making certain that the skin is clean is to protect the inflamed areas against further irritation.

In the first place, the general hygiene of the body is important in the prevention of pimples and blackheads. Sometimes a suitable control of the diet will be associated with a lessened amount of grease in the skin. Sometimes it is necessary to modify the various glandular actions of the body in order to accomplish cure by treatment applied directly to the skin. In some cases pimples on the skin are associated with the use of various drugs which tend to bring about irritation in the skin.

It should be obvious that removal of blackheads is beneficial if it is properly done. The importance of removing the blackhead properly cannot be over-emphasized since the skin is easily injured by using too much force.

Force will be found to be particularly unnecessary if the skin is first prepared for the removal of the blackheads. In such preparation the face is washed thoroughly with soap and water, hot towels are then applied for about 10 minutes in order to dilate the pores. Then the skin is sponged with a lukewarm or very mild antiseptic solution.

A physician who is treating the condition will usually loosen the top of each blackhead with a sterilized needle before squeezing it out by the use of the ordinary blackhead remover. However, if the preliminary treatment has been sufficient, it is frequently unnecessary to do this.

After the blackheads have been removed, the hot towels are applied again in order to encourage circulation to the skin. Then application of cold water is made in order to contract the skin. It is then dried with a towel.

If, however, there are pimples and these are rather deep in the skin, it is unwise to attempt to remove them at home. Much less scarring will occur if they are suitably opened and removed by a physician.

• • •

In many instances the young person who is afflicted with pimples becomes exceedingly nervous about them and is overenthusiastic about their removal. In the same way these young citizens of the future will pick constantly at the pimples and in that way not only produce bad scarring but also spread them more widely on the skin.

Again it is necessary to emphasize the general care of the health when there are many pimples and blackheads. The diet must be watched for an excess of fats and sugars. There must be sufficient rest and sleep, enough fresh air, good food and proper exercise. If the bowel actions are irregular or unsatisfactory, correction of the diet by the use of sufficient fruits and vegetables will also be important in relationship to the permanent healing of the pimples.

There is no single drug or medicine that can be taken internally that will relieve the pimples. For years yeast has been advertised as a panacea. More recently ointments containing vitamins have been suggested.

There is no proof that any of these will either remove or cure pimples. The yeast acts as a mild laxative and otherwise does not seem to be important in the control of infections of the skin.

OFFICERS OF RESERVE TO MEET MONDAY NIGHT

Reserve officers of the Monroe area will attend a study conference here at the American Legion home Monday night at 7:30 o'clock.

Lieutenant-Colonel Otha C. Roddey of Monroe will present before the assembly "A Discussion of Current Military Events."

Persons interested in military studies are invited to be present.

BEHIND THE SCENES IN WASHINGTON

By Rodney Dutcher

WASHINGTON — Mr. Roosevelt's confidence in himself and the achievement of his current program has not been diminished by the debacle of the last session of congress. Hence a new special session at which he expects rapid action on major legislation.

If there was ever a time when the president's spirits sank, that period is over now. The Black-Klan issue has been blurred off the front pages by the international situation as it has appeared since the Chicago speech, and Roosevelt, although laboring in a period of manifest uncertainties, is convinced as ever that the people are with him and that congress will accept his leadership.

The only item conspicuous for its absence from the menu to be put before congress is one which would be designed to curb the supreme court. The president, having had his fingers badly burned on that issue, will lay off it—at least for awhile. If the court gives the New Deal bad breaks in pending power cases—TVA, PWA grants and the holding company act—he will take up the shilalah again with a proposal presumably different from the last one.

Roosevelt never will be quite happy until Chief Justice Hughes is off the bench and replaced by Herbert Hoover's old medicine ball playmate, Justice Harlan F. Stone.

• • •

Pepped Up By Crowds

The four main items presented to the new session will be left-overs from the last session—wage-hour bill, farm legislation, government reorganization and the seven regional planning developments.

Taxation, anti-monopoly laws and—according to present plans—any possible changes in the neutrality act will be left for the regular session beginning in January.

Anyone who wants to guess what actually will happen to this program must inquire into the reasons for the president's confidence that it can be put over in face of the fact that the same congress didn't pass it last summer.

In the first place, Roosevelt is still glowing with the memory of his western trip, on which he was assured by large crowds, politicians, newspaper correspondents and others that he had lost none of his hold on the people.

Large, cheering crowds always pep up a president. Roosevelt feels he has put a large dent in the threat of formidable opposition from the west.

• • •

Has A Lever Now

His hardest fight will be on the wage-hour bill. A version of the original measure has passed the senate and was held up in the house rules committee, from which it undoubtedly will be wrested in November.

The real backbone of the opposition to this bill was furnished by the southern Democrats. It is not unnatural for the administration to think that the current cotton crisis in the south will provide a lever with which to soften opposition to the wage-hour bill, affecting southern workers, by keeping that well-advanced measure ahead of action affecting southern farmers.

Finally, it is traditional that a president commands a more nearly united support when he is fighting a business recession or a threatening international situation. If business doesn't pick up between now and November 15, Roosevelt will have both those potential aids.

Already, in his "fireside chat," he has pictured the wage-hour bill as "necessary to keep our factories and farms fully running" through increase of employment and purchasing power. And there will be much more of the same line of argument.

• • •

Real Worry There

No move in the international field is planned until after the nine-power treaty conference. While he has urged Americans, in effect, to "trust papa" to keep them out of war, Roosevelt will move cautiously and with full respect for those who oppose his recent movements.

At the same time there is real worry in the White House-state department area over the threat of Japanese subjection of China. No one can yet tell how much the administration might want to do about it in the long run.

(Copyright, 1937, NEA Service, Inc.)

Social Security

QUESTIONS AND ANSWERS

(EDITOR'S NOTE: This is one of a series of questions and answers being published by this newspaper for the benefit of employers, employes and others affected by the Social Security Act.)

QUESTION: In what cases, if any should an employer file an application Form SS-5 for an employe's Social Security account number card?

ANSWER: Employers should file an SS-5 application on behalf of an employe and secure the employe's account number only when the employe has failed to file an application himself before (1) leaving the employer's service, (2) before attaining the age of 65, (3) before dying prior to the age of 65, or (4) before the end of an informational period. (The next informational period ends December 31, 1937.)

In the first three cases, the employer will file the SS-5 application on or before the tenth day after such date. In the fourth case the employer will file before the tenth day after the end of such informational period.

If the employer files an application for the employe, the employer should give as much information called for as he is able, and should sign the application, inserting after the signature the word "employer." The employer should also state at the bottom of the form the reason why he files the application.

(Further inquiries should be directed to the office of the Social Security Board, 306 Ouachita Bank Building, Monroe, La.)

Horses are able to go for months without lying down. Nature provided them with a muscular mechanism that allows the animal to rest his legs while remaining on them.

MARKET HIT BY BRISK BACKWASH

Lively Retail Trade Over Country Lends Encouraging Aspect To Outlook

By Claude A. Jagger
(Associated Press Financial Editor)

NEW YORK, Oct. 23.—(AP)—A brisk backwash of selling in the stock market today swept away much of the recovery from the low levels reached in Tuesday's huge wave of liquidation.

Shares of steel companies and railroads, particularly, were pressed for sale and taken only at sharply lower prices. At the closing gong declines of $1 to $10 were numerous.

This brought to a close the most strenuous and disturbing week Wall Street had experienced since the spectacular uprush of prices in the first few months of the New Deal ended with a sharp slump in July, 1933.

Price averages ended the week again back in the area in which they fluctuated from the summer of 1933 until well along into 1935, leaving investors and analysts struggling for explanations as to what had happened to sweeping advances of the past two years.

Today's setback did not take Wall Street altogether by surprise as erratic fluctuations would be in keeping with past experience after such a selling wave as that which came to a climax with the 7,000,000-share turnover on Tuesday.

Yet the week's business reports were scanned anxiously for evidence as to whether the stock market was foreshadowing an important interruption to the course of recovery, or giving way to some internal weakness, or possibly a combination of both.

The selling in rails and steels, brokers said, was due to fairly obvious reasons. The interstate commerce commission announcement of the granting of freight rate increases expected to increase rail revenues by some $47,500,000 annually met with a disappointing market, when calculations indicated this would not offset higher wage and other operating costs which most of the roads have encountered.

Most encouraging aspects of the outlook, as Wall Street inspected the week-end business news, were reports of brisk retail trade over the country the past week, in most areas substantially above a year ago.

Some financial sectors, uneasy over the forthcoming session of congress, were cheered by comment in Washington on proposed federal tax modification, notably the forecast by Senator George, Democrat, Georgia, that the capital gains tax and levies on undistributed profits would be greatly modified.

Critics of these taxes have asserted that they were hostile to business enterprise.

LETTER CLUE IN ROSS KIDNAPING

(Continued from First Page)

som apparently was paid on or before October 8.

The appearance of the ransom bill in Blue Island enhanced a belief that the crime was engineered by Chicago hoodlums. The state's attorney's office recently opened a drive on gambling establishments and investigators theorized it might have led former gamblers to try their hand at the kidnaping racket.

The investigation took still another turn when federal agents received an anonymous letter in which the writer declared he had been offered some of the ransom money for sale. The letter was said to contain the name and address of a person who asked the writer to be a broker for the "hot money."

Grained woodwork should be cleaned with a cloth dipped in turpentine, not soap and water.

ROOSEVELT WANTS FARM PLAN TAXES

(Continued from First Page)

and above existing planned expenditures. The only exception to this would be the incurring of additional obligations on the part of the treasury, backed 100 per cent by additional receipts from new taxes."

The president's views were outlined in letters to Chairmen Smith of the senate agriculture committee and Jones of the house agriculture committee. The senate committee has been holding hearings in western and southern farm areas. The house committee will meet next week to begin work in advance of the special session.

Briefly, the farm plan outlined by Mr. Roosevelt would:

Safeguard farm incomes and soil fertility.

Provide for storage of food supplies in an ever normal granary.

Give surplus control but preserve export markets.

Keep steady prices for farm products.

Keep local administration in the hands of farmers.

He emphasized that any device that sought to regulate prices should be coupled with control of the amount produced, and that the whole plan should "be financed by sound fiscal methods."

Farm advisers have estimated that to maintain an ever normal granary—into which foods would be fed during bad years—would cost $700,000,000 yearly. This is $200,000,000 more a year good times to assure a full supply in than is being spent on the present soil conservation program.

Secretary Wallace favors a processing tax for cotton and one has been spoken of as likely for several other commodities, such as wheat and tobacco. Few of those who have studied the problem, however, think that it would be collected on corn or the hogs to which much of the corn is fed. There already have been complaints about high meat prices.

Mr. Roosevelt said that the soil conservation features of the present farm act should be retained in the new one, though he added that it was not strong enough "to keep farm surplus from wrecking farm prices and farm income."

"We must never again invite the collapse of farm prices, the stoppage of farm buying and the demoralization of business that followed the federal farm board's attempt to maintain farm prices without control of farm surpluses," he said.

FATAL MEDICINE IN MANY AREAS

(Continued from First Page)

taken by patients in Westwego, across the river from New Orleans.

Dr. J. A. O'Hara, president of the state board of health, ordered seizure of elixir on October 21.

E. C. Boudreaux, chief of the New Orleans office of the food and drug administration of the United States department of agriculture, said that 32 poison deaths had been reported from the preparation.

The elixir had been withdrawn from the market and an active drive was under way to retrieve all portions and prescriptions sent out, Boudreaux said.

MINISTER VICTIM OF POISONING INTERRED

MOUNT OLIVE, Miss., Oct. 23—(AP)—Before a throng of mourners the body of Rev. J. E. Byrd, sulfanilamide accidental poisoning victim, was laid to rest here today in the village cemetery following obsequies at the Mount Olive Baptist church.

Baptists were joined by hundreds from other denominations to pay final tribute to the 65-year-old religious leader who succumbed Thursday in Knoxville, Tenn.

Dr. Byrd died from the effects of doses of the new elixir, which had been innocently prescribed for him by a physician.

The funeral was conducted by a group of Baptist ministers, who included Rev. W. L. Holcomb, pastor of the Mount Olive church; Rev. A. S. Johnston of Hattiesburg; Dr. P. I. Lipsey of Clinton; Dr. R. B. Gunter of Jackson; Rev. Bryan Simmons, state Baptist evangelist of Jackson; Dr. F. M. Purser of Oxford, president of the State Baptist convention, and E. L. Calhoun, an attorney of Mount Olive.

The Mississippi Woman's college quartet sang three sacred songs. Members of the quartet were Misses Lucille McWilliams of Hattiesburg, Emily Jodenson of Bay Springs, Tommy Jean Ryan of Meridian and Ora Lee Wells of Atmore, Ala.

All of the pastors who took part in the services eulogized Dr. Byrd. At least 50 other Baptist ministers were present and were among the honorary pallbearers.

Dr. Byrd was secretary of the State Baptist Sunday school convention, a trustee of the Mississippi Woman's college and a member of the state board of college trustees.

SON OF SHREVEPORT OIL OFFICIAL SLAIN

MARSHALL, Tex., Oct. 23—(AP)—E. R. Liner, 47, Shreveport Oil company official, was in jail here today after his son, Jack Liner, was killed and Carey George, Harrison county land owner, wounded in a shooting at an oil test near Waskom.

Sheriff J. H. Wilson said the older Liner surrendered after the shooting, which took place on George's property. He said the shooting resulted from an argument over oil land leases and that the shotgun charge that killed young Liner apparently was not intended for him.

George was shot in the side and the seriousness of his wound was not immediately determined. He was taken to a Shreveport hospital.

The wildcat test near where the shooting occurred had been drilled intermittently for six months and was shut down recently assertedly to clear titles, Wilson said.

DEATHS

LEHMAN Y. PHILLIPS

Lehman Y. Phillips, 56, operator of a barber shop in Rayville for many years, died at his residence in that town early Saturday morning. He had been in failing health for some time, but died suddenly.

Surviving relatives are his wife; three brothers, Willie, Scott and Joe Phillips, all of Baskin; and two sisters, Mrs. Vada Fulford and Mrs. Evans, both of Baskin.

The funeral will be held this afternoon at 2 o'clock at the family residence in Rayville. Rev. L. Hoffpauir, Methodist minister, and Rev. John C. Hooks, Baptist minister, will officiate. Burial will be made at the Masonic lodge of Rayville with members of the Masonic lodge of Rayville administering rites of their order.

Active pallbearers will be George Downes, Dr. H. C. Corry, C. C. Buck, W. P. Gaines, J. C. Salmon, Horace Mangham and Richard Downes.

Honorary pallbearers will be Fred Christian, Dr. Lane O'Neal, W. L. Jackson, William Baker, Delmer Windham, Furman Cumpton, Dennis Mann, Sam Fragala, Hoyt Sims, Sellers Aycock, William Murphy, Bennie White, Artie Page, Allen Cook, George B. Franklin, Chester C. Heineman, A. A. Abeil and Joe Kennedy.

BRICE FUNERAL

MER ROUGE, La., Oct. 23.—(Special)—Last rites were held here Friday for Prentice B. Brice, 77, for many years a resident of this section. Mr. Brice was born in Pine Prairie, Ark., near Sulphur Springs, and his parents moved to Mer Rouge a short time afterward where he lived until his death. He owned and operated a large farm near this town.

FULLER FUNERAL

The funeral of Mrs. B. A. Fuller, 79, who died at her home near Baskin early yesterday morning, was held in the afternoon at the Mixon church, near Baskin, with Rev. Keyes of that community officiating. Interment was made in the Mixon cemetery.

Surviving relatives are four children, J. R. and J. W. Merriweather, C. M. Fuller and Mrs. J. A. Lord, all of near Baskin, and two brothers, H. M. Robinson of Delhi and B. Robinson of Helena, Ark.

JOE ANDING

Word has been received here of the death in Cannonsburg, Miss., October 20, of Joe Anding, for many years a Monroe resident, but who has resided in Cannonsburg the past few years.

He is survived by one son and four brothers. The son, Thomas Anding, is in the navy stationed in San Diego, Calif., and funeral arrangements are not complete pending the arrival of the son. The brothers are A. G. Anding, Swartz, Louis Anding, New Orleans, Glen Anding, Baton Rouge, and Ike Anding, McNair, Miss.

AUTOMOBILE IS HIT AT CROSSING

(Continued from First Page)

ments, with Engineer S. B. Graham at the controls, was brought to a stop and remained at the scene of the accident for 10 minutes. Dr. Prentice Gray was the first physician to arrive and acted as deputy coroner until the arrival of Coroner Wolff. Dr. Gray authorized the train to depart. Coroner Wolff, who had been called on a medical case, arrived within a few minutes after the accident, but the train had departed when he arrived.

The body of Mrs. Hicks was taken to a local funeral home. Her purse, found at the place of the accident, contained a receipt for a gas bill and a receipt for some cotton which had been ginned. This established that her identity probably was that of Mrs. M. E. Hicks, but it was not until some time later that positive identification was made by a member of her family.

The demolished automobile appeared to be a 1933 model of popular make. Because of cold weather last night, it was considered probable that all windows of Mrs. Hicks' car were up, and that she did not hear the approaching train. A clear view of the tracks is available to a driver approaching the railroad intersection from a northerly direction.

A spokesman for the Illinois Central railroad said that the passenger train was due in Monroe at 7:40 p.m. and was running some minutes late, but that the train was scheduled to make a stop at the West Monroe depot and was slowing down at the intersection where the accident took place, several blocks west of the depot.

Mrs. Hicks' husband died about eight years ago. She is survived by the following children: Leon T. Hicks, 9; Ellen Marie Hicks, 13; D. V. Hicks, 16, and J. N. Hicks, 18. The 16-year-old son is stationed at the CCC camp at Camp Beauregard, near Alexandria.

Other relatives of Mrs. Hicks were believed to reside in Union parish. She was said to be a native of that parish.

Arrangements for the funeral had not been made last night.

SHANGHAI BATTLE RAGES FOUR DAYS

(Continued from First Page)

by which they maintain contact with Shanghai.

The Chinese hold appeared to be unshaken at least in Chapei, where fighting has continued bitterly and unceasingly since Thursday on the very border of Shanghai's international settlement.

Twelve miles to the northwest the battle surged about the key point in the Chinese defenses, with the roar audible in Shanghai.

A Japanese army spokesman in Peiping delared Japanese forces, in Shansi province, southwest of Peiping, "very soon" would begin a major drive to capture Taiyuanfu, capital of the province.

On the front north of Shanghai the moonlit battle lines swayed back and forth through clusters of thatched farm villages—specks on a military map—from which the terror stricken natives fled, driving their oxen and pigs before them.

A Japanese spokesman said the Japanese army was slowly but surely pushing the Chinese back and achieving its general objectives. Heavy losses were admitted by both sides.

In mid-afternoon yesterday, in the 70th hour of the furious battle, a Chinese spokesman said the threat to Tazang, the back door to the Chinese positions in Chapei on the northern border of the international settlement, had been definitely checked and the Japanese forces halted a mile and a quarter east of the town.

The center of the fighting abruptly shifted from Tazang seven miles northwest toward Kwangfu where heavy Japanese forces apparently were attempting to smash the Chinese lines and capture Naziang, China's powerful "winter line."

Japanese troops were reported to have smashed their way to within four miles to this objective. Barbed-wire entanglements along the creeks and irrigation ditches were so strong, however, that military observers considered Naziang in no danger.

A Chinese spokesman asserted "the worst is now over and we are confident of holding out indefinitely in Chapei," the left flank of the Chinese line where it is protected by the neutrality of the foreign areas of Shanghai.

While Japanese warplanes dropped bombs on the stubborn defenders in Chapei, the opposed armies battled hand-to-hand through the native city's narrow, winding streets and crooked alleys.

Late in the evening an Associated Press correspondent crawled through the sandbag barricades of the British defense post into Chapei and saw that despite the continued Japanese bombing the Chinese had made slight gains in the bitter street fighting.

SNOW AND FROST WHITEN COUNTRY

(Continued from First Page)

mountains of West Virginia. A three-inch fall was recorded at Michigan City, Ind.

Many southerners shivered in unseasonably low temperatures carried south by a cold wave from central Canada.

At Jacksonville, Forecaster Grady Norton said the Florida temperature "is lower than anything ever experienced before for this period of October." The bureau said a light frost could be expected, extending as far south as Orlando and Ocala, Fla.

Heavy frosts were noted at Shreveport, La., and Vicksburg, Miss., and frost conditions prevailed along the gulf coast from Texas eastward. A 38 was recorded at Thomasville, Ga.

At Louisville, the feature race at the opening of Churchill Downs was called off as flakes sifted down.

Snow fell in Chattanooga. At Knoxville it came down intermittently during the Tennessee-Sewanee football game.

Flurries were noted as far south as Marietta, Ga.

Flood waters of the Roanoke river moved into North Carolina as farmers along the banks hurriedly harvested crops and moved livestock to high ground.

Frequently kangaroos kill their enemies by dragging them to a stream and holding them under water.

TOMORROW'S THRILLER Specials

MONDAY, OCT. 25 ONLY

IMPORTED FELT BASE

6-Ft. Wide! First Grade!

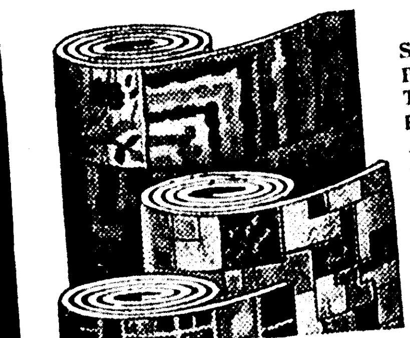

Saturday's Price 29c
Tuesday's Price 29c
Monday Only 23c
Sq. Yd.

Special rotary process felt base yard goods imported from England. First quality. Standard weight. 6 feet wide. New patterns. Bring your dimensions.

SEARS, ROEBUCK AND CO.

MAKE SILVERSTEIN'S YOUR HEADQUARTERS

ask us about our NEW

PERSONALIZED CHARGE PLAN

IT'S ACTUALLY "STREAMLINED" TO YOUR NEEDS

THE DOWN PAYMENT AND ALL SUBSEQUENT PAYMENTS ARE FITTED TO YOUR PAY DAYS

NEW FALL
Man-Tailored Suits
Browns, navies, blacks, greys. "They really fit."
7.95, 9.85, 19.95

NEW FALL
SPORT COATS
Plain or fur trim and in light or dark shades. Fitted or belted models.
9.85, 16.95, 29.95

NEW FALL
FUR COATS
All the new late furs from the leading fur farms in the far north.
49.50 to 159.50

NEW FALL
DRESSES
Silks and wools. Best selection in town.
3.95 to 9.95

THREE WAYS TO PAY
Your Regular Charge Account | 10 Months Pay Plan | 12 Months Pay Plan

Silverstein's
338 DESIARD ST.

RINGWORM

soothing, cooling Tetterine will quickly relieve itching, burning and soreness of ringworm, Athlete's Foot, Eczema, etc. Aids nature in healing. 60c at all drug stores. Get satisfaction or money back.

TETTERINE

ROTTEN

Furniture Does Not Aid the Appearance of Your Home's Interior

Let Us Rebuild It Guaranteed to Be Like New

KOCH'S
PHONE 3503-W

EVERY NEW POPULAR STYLE

Glasses on Credit

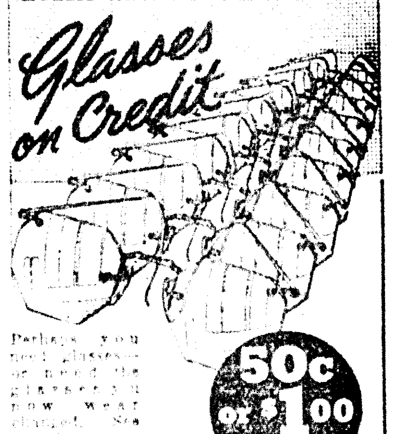

Perhaps you need glasses—or need the glasses you now wear changed. See all the popular styles at Peacock's.

50c or $1.00 A WEEK

Out-of-Town Accounts Invited

Peacock's CREDIT JEWELERS

OPTOMETRISTS

EASY TERMS

200 DeSiard, Monroe, La.
DR. H. C. HUGHES, Optometrist

News of Plymouth's Great New 1938 Car

IT'S AN EXCITING CAR TO SEE...TO DRIVE...NEW RICHNESS OUTSIDE AND INSIDE...NEW COMFORTS AND DRIVING EASE...MORE VISION...AMAZING VALUE!

PLYMOUTH'S STORY

It's on display right now...the brilliant, new 1938 Plymouth. It celebrates the most outstanding record in automotive history.

10 years ago Plymouth entered the low-price field. And when people found Plymouth had *more* beauty, safety, economy and reliability, they *bought* Plymouths—by the *thousands*.

No car has ever made so many friends, *so fast*.

The 10th-year Plymouth is here. It's by far the greatest car we've built. Be sure to see it!

AMAZINGLY EASY TO OWN! Plymouth is priced with the lowest! Commercial Credit Company offers low terms through Dodge, De Soto and Chrysler dealers. Tune in Major Bowes' Amateur Hour, Columbia Network, Thursdays, 9 to 10 p. m., E. S. T.

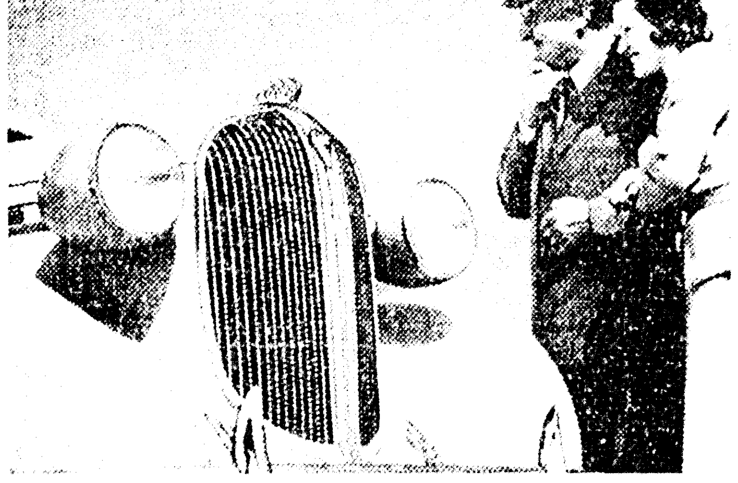

1 Step Up Close and Look at this beautiful, new 1938 Plymouth! Isn't it distinctive? The radiator is new in contour. Headlights are more efficient. The whole car looks bigger! And the beautiful body is welded into a single, rigid, all-steel unit!

2 Now Step In and See How Easy it is to adjust the front seat. It rises as it moves forward—so your eyes are always at the right height.

3 This Is New, Too! Instruments are in the middle—much easier to read. The new hand-brake is clear of the floor.

4 Try the Back Seat—it's "chair-height." You sit naturally and comfortably—relaxed!

5 Stretch Out! Enjoy the greater elbow room, head room and leg room in the new 1938 Plymouth. The whole car "floats" on Amola steel springs, with airplane-type shock-absorbers. Live rubber "pillows" between the all-steel body and frame block out road vibration.

6 Listen to Your Watch—The new Plymouth is actually sound-proofed like a radio studio!

7 Say—They've Thought of Everything! There's a lot of extra room in this big baggage compartment. It's even electric-lighted and the floor is covered to protect luggage. The spare wheel and tire are out of the way.

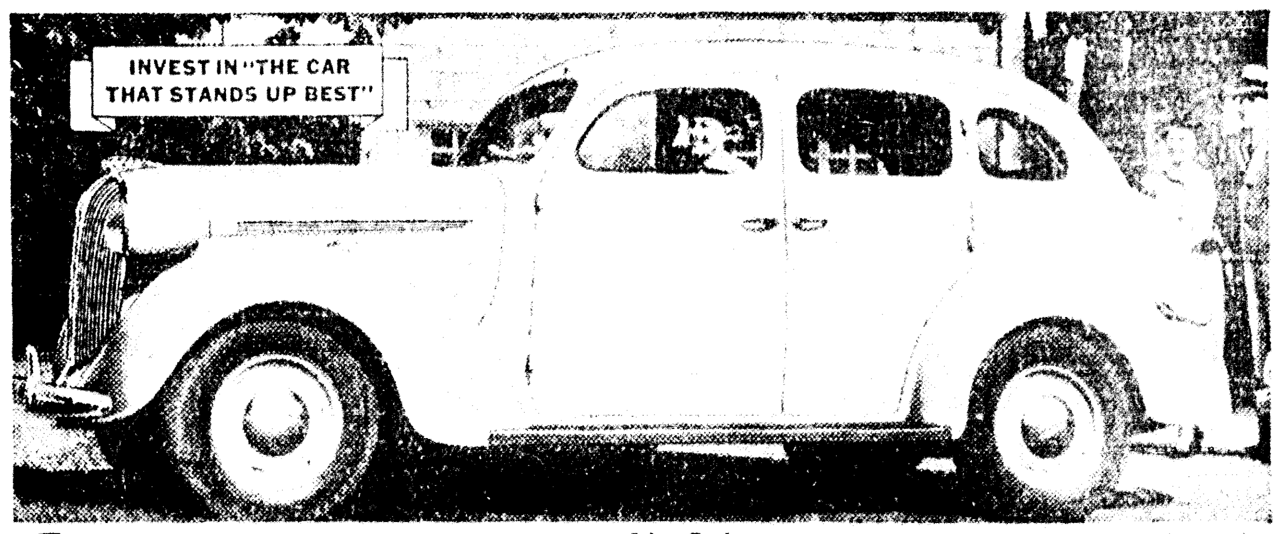

8 Isn't It a Beauty? The New 1938 Plymouth! It's amazingly easier to drive and handle. It's the only low-priced car with Floating Power Engine Mountings... Double-action Hydraulic Brakes... All-Steel Safety Body... Airplane-type Shock-absorbers... Scientific Sound-proofing... record savings on gas, oil and upkeep. Go see *"the car that stands up best!"* PLYMOUTH DIVISION OF CHRYSLER CORPORATION, Detroit, Michigan.

PLYMOUTH BUILDS GREAT CARS

See the 1938 Plymouth

VANDY SHATTERS L. S. U.'S TITLE HOPES, 7-6

SPORTS

GEORGE V. LOFTON, SPORTS EDITOR

MONROE, LOUISIANA, SUNDAY, OCTOBER 24, 1937

The PAYOFF

You might consider this a good reason for rooting for West Point when the Army-Navy game blazes across the gridiron stage. . . .

After the Harvards and the Navys had huffed and puffed to a scoreless tie, a Boston reporter muscled his way down to the bowels of the stadium in search of post-mortems from the coaches and the players.

The Harvards spoke freely. . . . "We thought we could win. . . . Navy was tough . . . they couldn't be budged . . . but neither could we . . . good game, huh?"

The reporter stuffed his notes in his pocket, hurried over to the Navy dressing room. The door was barred. And guarded. And he was told to shove off.

• • •

We've Met The Enemy

But he tarried. Soon Commander A. C. McFall, graduate manager of athletics at Annapolis, happened along. Please, Commander, say something. . . .

"The Navy," boomed the Commander, "never makes a statement."

"But were there any injuries?"

"The Navy," said the Commander, and suddenly the air was as cold as a shrimp bowl, "never knows about injuries."

Just then Head Coach Hank Hardwick came down the gangplank.

"Hank," said the Commander, and you knew he wasn't asking a question, "you never make a statement to the newspapers, do you?"

"No," said Hardwick, "the Navy never makes a statement."

So the history books are wrong. It must've been a marine who said, "We have met the enemy and they are ours," and "Don't give up the ship, boys."

• • •

Fanfare From Football Flouters

There was a time when a halfback used to be called speedy, and a team was said to be powerful, and when you scored a touchdown you got three cheers—and maybe a Tigah.

But, shuffling through the blurbs which flutter from the never silent mimeograph machines of the college press agents, you learn that the old-time speedy halfback is ubiquitous these days, and Tim Cohane of Fordham reports that the powerful Pittsburgh Panthers are now the puissant (why, Tim!) Pitt Panthers, and Frank Hickey of St. Benedict's in Atchison, Kan., allows as how the Benedictines returned home to "the tumult and the shouting of the throng."

And listen to this belch from J. Willard Ridings at Texas Christian university:

"Two teams to thrill the teeming thousands! Turbulent, tense tableaus! Tantalizing technique! Treacherous, turbulent thrills! Terrific, tumultuous, tempestuous tingles! Talent, tricks, twirls, to titillate tense Texans. . . ."

Thum ththuff, eh, kid?

• • •

Monkey Pile Wins

Maurice (Little Clipper) Smith, whose Villanova team put the young men of Manhattan college to shame the other week-end with a 20-0 victory, is threatening to develop into one of the nation's outstanding pigskin pedagogues. Already he is one of the most colorful and inventive.

For instance, he's the originator of the monkey pile, triple distractor, swing shift and mirror march.

Mr. Smith's triple distractor is an improvement on the old double flanker—he sends three backs out beyond the opposing end. His swing shift is an exaggerated execution of that cute little step the Notre Dame men make in shifting. And the monkey pile is intended to teach the Wildcats how to tackle, force the foe to fumble and recover the ball.

One of the players hurls himself at the tackling dummy and, then, while he is sprawled in the sandpile, Coach Smith cries "Monkey!" and hurls a football into the pit. At the same moment, three other men dive into the pit and the four guys scramble for the ball just the same as if there had been a fumble on the field.

That's why two of Villanova's three touchdowns in the startling Manhattan rout were the direct result of recovered fumbles.

WILDCATS SHADE WEST TENNESSEE

Louisiana College Scores In First Quarter And Protects Lead

ALEXANDRIA, La., Oct. 23.—(AP)—A 63-yard punt return by Devone Payne, Louisiana college captain, gave the Wildcats a 7 to 0 victory over the West Tennessee Teachers of Memphis.

The long run came early in the first period and Jake Cameron added the point to finish the scoring for the day. It was Payne's sixth touchdown this season, all on long gallops.

The contest developed into a battle of intercepted passes with ten going into wrong hands. The Wildcats took six of the Memphis team's aerials and the visitors grabbing four of the Cats' aerials.

Lineups:

West. Tenn.	Pos.	La. College
McMakin	LE	Simpson
W. Evans	LT	Mitchell
Mayo	LG	Corkern
Gardner	C	Hazel
Portis	RG	Doiron
Zarecor	RT	L. Evans
Smith	RE	Kirkpatrick
E. Vaughan	QB	Cameron
K. Vaughan	HB	Payne
Schwaiger	HB	Reeder
Robinson	FB	Aguillard

Score by periods:

Louisiana college	7	0	0	0—7
West Tennessee	0	0	0	0—0

Scoring touchdown: Payne (La. college); point after touchdown Cameron.

Beginning after the Norman conquest, England's bachelor kings have been William II, Edward V, Edward VI, and Edward VIII.

Tech Scores Twice In Fourth Period To Beat Normal

OUACHITA PLAYS TORNADO FRIDAY

Lions To Get First Real Test Of Season In Game At Haynesville

The Ouachita Parish High school Lions, having disposed of six non-conference engagements this season, will go to Haynesville next Friday for their first class AA campaign battle of the year against the strong Golden Tornado.

The Lions came through their 38 to 0 victory over Bastrop last Thursday in good condition and expect to be back at their full strength for the Haynesville aggregation which defeated them 20 to 0 last fall.

Despite the fact that Haynesville lost to Fair Park in their first conference game, the Tornado still holds hope of getting in the class AA race, with the view that Fair Park still has tough games ahead and probable defeat, and will put everything it has in an attempt to stop Coach "Lefty" Haynes' aggregation.

The Lions, after a wobbly start this season and bothered with injuries, have been clicking in the last couple of weeks and are confident they have as good a chance to win as the 1936 state champions.

Nevertheless, the Ouachita forces will have to scarp even harder than the Fair Park aggregation. Reports received here are to the effect that a good percentage of the Tornado eleven was on the injured list and unable to play against the Shreveport team. Among the early season ailing ones were Wade Stonecipher, stellar end, and James Tinsley, backfield ace, who were back in the lineup against Neville here Friday and played the entire game.

The Haynesville club weathered the Neville battle without any serious injuries and should have their regular lineup ready for the Lions.

Ouachita's record of games with Haynesville shows their best year was 1935 when they tied the Claiborne parish team, 6 to 6. In 1934 the Tornado won 12 to 6.

James Tinsley is ably filling the shoes of "Rowboat" Wroten as Haynesville's triple threat back and Smith, his running mate, has been a serious threat to any offensive in backing up the Tornado line.

Coach Haynes will stake his chances of victory on a first year line, with the exception of Floyd Van, veteran end, and a veteran backfield.

With Alvin Fleming, halfback, playing the stellar game he did last week, and Paul Patterson, fullback, getting back into form after an attack of colds, the Lion backfield should spell trouble for Haynesville. Cason Mitchell has been playing some outstanding ball with the Lion backs, and E. C. Hinton, a reserve half, has looked especially good digging through opposing lines for long gains.

PRESIDENT'S CUP MATCHES SLATED

Pairings For Second Round Of Lakeside Event Announced By Cole

Pairings for the second round matches in the President's Cup tournament at Lakeside Country club were announced yesterday by Winnie Cole, Lakeside pro. They are as follows:

E. S. Girault vs. J. H. Trousdale; W. L. James vs. Dr. T. A. Brulte; Frank Surguine vs. winner of the Kellogg-Masur match; McVea Oliver vs. winner of the Clarkson-King match; H. K. Touchstone vs. winner of the Ewing-Brown match; R. L. Stockett vs. winner of the Oliver-Bancroft match; Art Surguine vs. Will Washburn; Albert Marx vs. J. E. Godfrey; Cramer Haas vs. winner of the Woods-Campbell match; L. E. Ducote vs. Jack Rogers; Dr. Nat Gaston vs. Joe Goyne; Gene Wilson vs. J. M. Menefee; H. T. Taylor vs. winner of the Washburn-Keenan match; John Sherrouse vs. winner of Apperson-Shafto match; S. M. McReynolds vs. winner of the Ben Downing, Jr.-Geiger match; Morton Braswell vs. winner of the Boardman-Miller match.

Several first round matches remain to be played but these will be disposed of today, Cole said.

Second round matches in the handicap affair must be completed by next Sunday night, it was announced.

PITT BEATS WISCONSIN ON RAIN-DRENCHED FIELD, 21-0

PITTSBURGH, Oct. 23.—(AP)—Pitt's mighty Panthers streaked up and down a soggy gridiron today and three times splashed over Wisconsin's goal line for touchdowns to give the Rose Bowl champions a 21 to 0 victory.

Marshall (Biggie) Goldberg, the sturdy mountaineer from Elkins, W. Va., scored two of the touchdowns. More than thirty thousand fans sat through rain and snow.

FOOTBALL SCORES

State

Vanderbilt 7; Louisiana State 6.
North Carolina 13; Tulane 0.
Louisiana Tech 14; Louisiana Normal 0.
Centenary 18; Arizona 13.
Louisiana college 7; West Tennessee 0.

South

Vanderbilt 7; Louisiana State 6.
West Carolina Teachers 7; East Carolina Teachers 0.
Kentucky 19; Manhattan 0.
Auburn 21; Georgia Tech 0.
Mississippi State 14; Florida 13.
Tennessee 32; Sewanee 0.
North Carolina 13; Tulane 0.
Georgia 19; Mercer 0.
Virginia Military 26; Virginia 7.
Maryland 13; Syracuse 0.
Centre 8; Davidson 0.
William & Mary 38; American U. 0.
Wofford 13; Newberry 6.
Catawba 28; Guilford 0.
Mississippi 46; Ouachita 0.
Virginia Poly 19; Washington and Lee 7.
St. John's (Annapolis) 7; Hampden-Sydney 0.
Louisiana college 7; West Tennessee 0.
Murray (Ky.) State Teachers 43; Mississippi college 0.
Morehead State Teachers 7; Transylvania 6.
Louisiana Tech 14; Louisiana Normal 0.
Mississippi State Freshmen 20; Alabama Freshmen 0.
Alabama Teachers 0; Mississippi Teachers 58.
N. C. State 20; Wake Forest 0.
Presbyterian 0; Furman 52.

Southwest

Arkansas 13; Southern Methodist 0.
Baylor 13; Texas A. and M. 0.
Rice 14; Texas 7.
Tulsa 27; Oklahoma A. and M. 0.
Texas Tech Frosh 19; Cameron Aggies 7.
Southwestern (Weatherford) Oklahoma Teachers 12; Northeastern (Tahlequah) Oklahoma Teachers 0.
Centenary 18; Arizona 13.

East

Albright 25; Moravian 0.
Amherst 12; Wesleyan 2.
Army 47; Washington U. (St. New York Aggies 12; Hofstra 6. Louis) 7.
Bates 7; Maine 0.
Lock Haven (Pa.) Teachers 14; Bloomsburg Teachers 6.
Detroit 14; Boston college 0.
Western Reserve 7; Boston U. 0.
Bowdoin 30; Colby 0.
Brooklyn college 19; Lowell Textile 0.
Buffalo 13; Kent State 0.
Clarion (Pa.) Teachers 6; Edinboro Teachers 0.
Duke 13; Colgate 0.
Brown 7; Columbia 6.
Connecticut State 15; Trinity 0.
Corland (N. Y.) Teachers 28; East Stroudsburg (Pa.) Teachers 0.
Dickinson 18; Delaware 0.
Drexel 12; Juniata 0.
Fordham 7; Texas Christian 6.
Franklin & Marshall 12; Penn Military 0.
Alabama 19; George Washington 0.
Allegheny 3; Grove City 0.
Dartmouth 20; Harvard 2.
Johns Hopkins 13; Haverford 12.
Hobard 13; City College of New York 7.
Holy Cross 6; Western Maryland 0.
Indiana (Pa.) Teachers 7; Slippery Rock Teachers 6.
Montclair (N. J.) Teachers 0; Kutztown (Pa.) Teachers 0 (tie).
Gettysburg 19; Lehigh 6.
Middlebury 32; Norwich 6.
Mansfield (Pa.) Teachers 13; Millersville Teachers 0.
Hartwick 7; New Britain Teachers 0.
New Hampshire 31; Vermont 0.
Lafayette 13; New York U. 0.
Niagara 19; St. Lawrence 0.
Georgetown U. 0; Pennsylvania 0 (tie).
Pittsburgh 21; Wisconsin 0.
Princeton 6; Rutgers 0.
Providence 9; Springfield 6.
Northeastern 8; Rhode Island State 6.
Hamilton 16; Rochester 0.
St. Joseph's (Philadelphia) 7; Lebanon Valley 0.
Washington college 27; Susquehanna 0.
Williams 13; Tufts 0.
Rensselaer Poly 6; Union 6 (tie).
Muhlenberg 6; Ursinus 0.
West Virginia 13; Waynesburg 0.
Villanova 21; Bucknell 0.
Trenton (N. J.) Teachers 6; Arnold 6 (tie).
Worcester Poly 14; Massachusetts State 0.
Yale 9; Cornell 0.
Vermont frosh 21; Green Mountain Junior college 0.
Clarkson 13; Ithaca college 7.
Gallaudet 19; Wilson Teachers 6.
Geneva 6; Westminister 6 (tie).
Morris Harvey 26; Bethany (W. Va.) 7.
Bluefield 53; Louisburg 0.
New River State 12; Alfred Holbrook 0.
Keystone Jr. 28; Cazenovia Jr. 0.
Cornell 150's 20; Haverling High 7.
Glenville-Concord (W. Va.) cancelled, cold and rain.
Shepherd 0; Fairmont 0 (tie).
Panzer 18; Wagner 7.

Midwest

Notre Dame 9; Navy 7.
Ohio State 7; Northwestern 0.
Michigan 7; Iowa 6.
Indiana 27; Cincinnati 0.
Nebraska 7; Missouri 0.
Kansas 6; Oklahoma 3.
Michigan State 21; Marquette 7.
St. Louis U. 7; Catholic U. 2.
Butler 12; Washington & Jefferson 0.
Drake 30; Iowa State 0.
Swarthmore 13; Oberlin 13 (tie).
Hiram 19; Thiel 12.
Ohio Wesleyan 26; Rollins 13.
Dayton 6; Ohio U. 0.
Ashland 7; Otterbein 6.
Case 19; John Carroll 0.
Ohio Northern 9; Bowling Green 7.
Wooster 7; Mt. Union 0.
Denison 13; Heidelberg 12.
Muskingum 27; Wittenberg 13.
Toledo 13; Miami U. (Ohio) 7.
St. Viator 13; Western State (Mich.) Teachers 7.
Valparaiso 13; Indiana State 0.
Manchester 7; Bluffton 0.
McKendree 52; Oakland City 0.
Kansas State 15; Creighton 7.
Wheaton 7; Elmhurst 6.
Lake Forest 13; James Millikin 0.
Kalamazoo 26; Hope 0.
Ferris Institute 21; St. Mary's (Mich.) 7.
Hillsdale 7; Albion 0.
Alma 12; Olivet 0.
Depauw 13; Evansville 0.
Earlham 18; Franklin 13.
Wabash 25; Rose Poly 0.
Ball State 12; Hanover 0.
Carrol 27; Lawrence 7.
Hamline 17; St. Mary's (Winona) 7.
Cornell (Iowa) college 12; Ripon 0.
Buena Vista 14; Dubuque 0.
Akron 7; Baldwin-Wallace 0.
Bradley Tech 19; Omaha 6.
Augustana (Ill.) 12; North Central 6.
Illinois college 13; Illinois Wesleyan 7.
Central (Mich.) State 27; Michigan Normal 10.
Detroit Tech 7; Michigan "B" 0.
Adrian 12; Assumption 0.
River Falls (Wis.) Teachers 0; Milwaukee Teachers 0 (tie).
Whitewater (Wis.) Teachers 27; Oshkosh Teachers 0.
St. Clous Teachers 18; Winona Teachers 0.
Kirksville Teachers 6; Missouri Mines 6 (tie).
Columbia (Iowa) college 7; Parsons 6.
Iowa Wesleyan 7; Penn (Iowa) 6.
Carleton 14; St. Olaf 6.
St. John's (Minn.) 25; Concordia (Moorhead) 7.
Culver Stockton 12; Central (Mo.) 0.
Northern Michigan Teachers 9; Michigan Tech 0.
St. Thomas (St. Paul) 7; MacAlester 6.
Fort Hays State 13; Pittsburgh (Kas.) Teachers 6.
Iowa school for deaf 6; Wisconsin school for deaf 6 (tie).
Beloit 22; Knox 19.

Rocky Mountain

Utah State 34; Wyoming 7.
Colorado college 13; Colorado Mines 6.
Western State 7; Greeley State 0.
Denver 13; Utah 7.
Colorado 47; Colorado State 0.

Far West

California 20; Southern California 6.
Washington State 3; U. of California at Los Angeles 0.
Stanford 13; Washington 7.
Oregon State 13; Oregon 0.
Portland 13; Brigham Young 10.
College of Pacific 7; Nevada 3.
San Diego State 20; New Mexico 0.

Negro Football

Kentucky State 26; Tuskegee institute 0.
Southern university 13; Arkansas A. M. and N. 13 (tie).
Morris Brown college 7; Morehouse 0.
Howard 0; West Virginia State 18.

ARKANSAS TRIMS MUSTANGS, 13-0

Pair Of Aerial Thrusts In Second Quarter Beat Southern Methodist

FORT SMITH, Ark., Oct. 23.—(AP)—A pair of aerial thrusts late in the second quarter gave the University of Arkansas Razorbacks a 13 to 0 victory over the Southern Methodist Mustangs before 9,500 fans here today.

Jim Benton, towering Razorback end, took a 11-yard toss from Halfback Dwight Sloan for the first score Owen failed to convert.

A few minutes later, Sloan spotted Benton in the open again and shot a 20-yard pass to the Arkansas wingman who took it on the Mustangs' 15-yard line and moved it up to the one-yard line before he was forced out of bounds.

The Mustang line held for only one play before Sloan slipped through his right tackle for the second touchdown. He added the extra point with a placekick.

The victory was the second for the Razorbacks in conference competition against one tie and one loss.

Sprague, Methodist linesman, intercepted one of Sloan's passes midway in the period and brought it from his own 40-yard line to the Arkansas 40 where he was downed after almost slipping into the open.

CENTRE WINS, 8-0

DANVILLE, Ky., Oct. 23.—(AP)—Centre college defeated Davidson college 8 to 0 before a homecoming crowd today on a field soaked by rain and snow. Centre scored first on a safety in the second period and added a touchdown in the third period. Davidson was unable to get its running game to working on the sloppy field.

BULLDOGS PACK PUNCH IN FINAL MINUTES OF TILT

Recovered Fumble And Intercepted Pass Give McLanemen Scoring Chances

STATE FAIR STADIUM, SHREVEPORT, La., Oct. 23.—(AP)—Scoring twice after being fought off by an aggressive State Normal team, for three periods, Louisiana Tech today won the first contest between the teams on the said fair grounds, 14 to 0.

Tech's first score came midway of the final period when Gilson of Normal fumbled while plunging off tackle. Joe Eager caught the ball on the bounce and raced 37 yards for a score. Hall place-kicked for the point.

The next score came when Parker of Normal threw a pass intended for Wiley but the ball being intercepted by Don Darling of Tech, on Tech's 37 yard line. Barnett picked up five at the line and then Barnett went around right end for 30 more. Alternate line plays and end runs resulted in the score, Barnett carrying the ball on the touchdown end run. Hall's kick from placement, apparently low, was tipped into the air by a Normal player trying to block the kick, and was good for the extra point.

The game was attended by an estimated 7,500 persons, including the two college presidents—Dr. E. S. Richardson of Tech and Dr. A. A. Fredericks of State Normal. It took the place of the L. S. U.-Arkansas game as the football attraction for the opening day of the state fair. The bands and cheering sections of the two schools performed during the game and made it a colorful spectacle.

As a result of their victory, the Bulldogs of Louisiana Tech maintained their perfect record in conference competition and remained at the head of the standings in the S. I. A. A. Tech remains unscored on in the conference. They have won three victories, scoring 28 points to none for their opponents. Eastern Kentucky also has three triumphs to its credit but the Teachers have had two touchdowns tallied against them. Eastern Kentucky has 33 points to its credit and 12 scored against them.

The lineups:

La. Tech	Pos.	La. Normal
Funderburk	LE	Smolinski
Giddens	LT	Maxey
Nitter	LG	Mathis
Hewitt	C	James
Adkins	RG	Ledet
Swindell	RT	Flourney
Williamson	RE	F. Jackson
Darling	QB	Cope
Carroll	LH	Gilson
Westbrook	RH	Harmon
Whitmann	FB	Loomis

Score by periods:

Tech	0	0	0	14—14
State Normal	0	0	0	0—0

Tech scoring: Touchdowns—Eager (sub for Westbrook), Barnett (sub for Carroll). Point after touchdown—Hall (sub for Nitter), 2 (placekicks).

Officials: Leonard (Marion), referee; Hair (Iowa), umpire; Shannon (St. Stanislaus) head linesman; Bendel, (Tulane), field judge.

OHIO STATE HALTS NORTHWESTERN, 7-0

COLUMBUS, O., Oct. 23.—(AP)—Ohio State knocked Northwestern from the heights of unbeaten teams today, winning 7 to 0 and practically erasing the 1936 Big Ten champions from the title picture. The game was witnessed by 67,521 fans.

Dick Nardi, halfback, scored the lone touchdown in the third period.

ARMY OVERWHELMS TEAM FROM WASHINGTON U., 47-7

WEST POINT, Oct. 23.—(AP)—Army, trimmed by Yale a week ago, took revenge of a sort by overwhelming the Washington university Bears of St. Louis, 47 to 7, on a rain-pelted field here today.

It never was a contest, though the boys from the west did their dead-level best. Coach Gar Davidson of the Cadets sent in all the substitutes he could lay hand on, but it was a rout from the start.

Army started scoring in the first period, when Craig passed 20-yards to Frontczak for a touchdown, and the Kaydets didn't miss scoring in a period thereafter. They gained ground about as they pleased.

The visitors invaded Army territory only twice.

BROWN BEATS COLUMBIA TO SCORE MAJOR UPSET

NEW YORK, Oct. 23.—(AP)—Brown's Bears came back in the fourth quarter today to score a touchdown, add the extra point and spring a major eastern football surprise with a 7 to 6 victory over Columbia's heavily-favored Lions. A 90-yard march, featured by the ball-carrying of Irv Hall and passing of Larry Atwell, produced the touchdown, and Hall added the point.

A FAMILY AFFAIR

The kicking Bradys, Curry, left, and Harold, are one of three pairs of brothers on the Rollins college varsity. They are fullbacks from Leesburg, Fla. The other pairs of brothers on the Winter Park, Fla., team are Jack Justice, guard, and Joe, quarterback, and Oliver Daugherty, halfback, and Bill, an end.

FORDHAM SHADES T. C. U., 7 TO 6

Rams March 95 Yards To Score Late In Game And Sub Kicks Point

NEW YORK, Oct. 23.—(AP)—Into a wild and wooly a game as football ever produced jumped a bench warmer with a sure toe today to give Fordham university a 7-6 triumph over the Horned Frogs of Texas Christian university.

Twenty-five thousand fans sat in hushed silence as Wilbur Stanton leaped off the bench and swung his toe at the pigskin, aided by Angelo Fortunato, who had scored the tying touchdown and held the ball, he booted the ball squarely through the uprights to give the Rams a hard earned triumph with only two minutes left to go.

Time and again the outwitted Rams piled up to the enemy goal line only to miss with distances of one foot to six yards to go. And when they finally blasted the spell, they made a 95-yard march by land and air to rush over the tying touchdown.

The game was ten minutes old when the aerial circus from Texas scored a touchdown. Little Davey O'Brien shot a pass into the arms of Don Looney. O'Brien's try for the extra point was wide.

The lineup:

T. C. U.	Pos.	Fordham
Horner	LE	Bintz
Hale	LT	Berezney
Rogers	LG	Monica
Aldrich	C	Van Jura
Mayne	RG	Hayes
White	RT	Marino
Looney	RE	Whitmore
O'Brien	QB	Krywicki
Clifford	LH	Beale
Hall	RH	Woitkoski
Blackmon	FB	Hearn

Score by periods:

Texas Christian	6	0	0	0—6
Fordham	0	0	0	7—7

Texas Christian scoring: Touchdown, Looney. Fordham scoring: Touchdown, Fortunato (sub for Krywicki). Point after touchdown: Stanton (sub for Barbartsky), placement.

Fordham substitutes: Ends—Druze, Jacunski, Riddick; tackles—Franco, Dul, Stanton, Barbartski; guards—Petroskas, Kochel, Carlesimo, Bernard; centers—Wojciechowicz, Gangemi; backs—Principe, Fortunato, McKnight, Kazlo, Granski, Zarik.

T. C. U. substitutes: Ends—Hensch, Snow; tackles—Kline, Cook; guards—Taylor, Dunlap; center—Tittle; backs, Pratt, McClanahan, Clark.

PASS GIVES NEBRASKA 7-0 TRIUMPH OVER MISSOURI

COLUMBIA, Mo., Oct. 23.—(AP)—The Missouri anti-aircraft guns jammed for a few fleeting seconds today and the raiding Nebraskans bombed their way to a 7 to 0 victory over the team early rated as the biggest hurdle in their path to another Big Six championship.

As approximately 16,000 fans sat in dismayed silence, Marvin Plock, Husker halfback, raced wide beyond his left end, took a flat pass from Thurston Phelps, and ran 13 yards to score.

ALABAMA WHIPS COLONIALS, 19-0

Crimson Tide Flashes Versatile Attack To Trim George Washington

WASHINGTON, Oct. 23.—(AP)—Alabama's Crimson Tide, striking once with its versatile running attack and twice through the air, bumped George Washington university from the unbeaten ranks and earned a 19 to 0 intersectional victory today before 24,666 fans.

The triumph was Alabama's fifth of the campaign. It sent the Crimsons back to settle their other accounts in the south with a perfect record and with their customary long-range vision of a Rose Bowl journey.

It took the southerners more than a quarter to set the spark to their rushing offensive, and although they won, handily, they were far from alert to a half dozen opportunities.

Early in the second period Holm fell in behind Jim Ryba's superb interference and darted 37 yards to the Colonial 35. Kilgrow then drifted back, found Shoemaker unguarded out by the sidelines and flipped him a pass he caught on the seven and carried for a touchdown.

After badly rushed Colonial short kick and the Crimson was ready to march again. With Kilgrow and Holm bombing the line, they moved punch by punch down to the two and Kilgrow drove across.

Holm intercepted a pass for the final tally.

Starting lineups:

Alabama	Pos.	G. Wash.
Warren	LE	Yurwitz
Merrill	LT	Keahey
Monsky	LG	Renzaglia
Machtolff	C	Halberg
Bostwick	RG	Weinberg
Ryba	RT	Rebholtz
Shoemaker	RE	Berry
Hughes	QB	Mahan
Kilgrow	HB	Kaufman
Zivich	HB	B. Nowasky
Holm	FB	Turner

Referee, Eberts (Catholic); umpire, Sholar (Presbyterian); linesman, Hackney (North Carolina); field judge, Raney (V. M. I.). Time 2:30 p.m. eastern standard time.

TACKLE RUNS 50 YARDS TO SCORE FOR COMMODORES

Trick Play Provides Vandy's Margin; L. S. U. Thoroughly Outplayed

By Kenneth Gregory

NASHVILLE, Tenn., Oct. 23.—(AP)—The dominant football power so proudly displayed by Louisiana State university for two years came to a tragic end today at the hands of Vanderbilt's Commodores on the cold, windswept turf of Dudley stadium.

More than 18,000 groggy spectators departed from the scene of battle wondering about a neat piece of legerdemain pulled by the crafty Ray Morrison to give Vanderbilt its 7 to 6 decision over the reigning champion of the Southeastern conference.

So swiftly, and with the deceptiveness that characterized the Commodore attack all afternoon, came Vanderbilt's winning touchdown after five minutes of play that few spectators knew what happened.

One exchange of kicks took place, Vanderbilt getting the ball on its own 44. Jimmy Huggins, a mite of a quarterback, went through a hole at guard to place the ball dead at mid-field. The Commodores shifted into position and the snap—Dutch Reinschmidt squatted against the center and took the ball. End Bill McElreath and Tackle Greer Ricketson pulled out on a reverse. Reinschmidt handed the ball to Ricketson and the big tackle from Georgia swept unmolested down the sideline for the touchdown as Louisiana's team, baffled to a man, was caught napping.

Calmly, fullback Joe Agee booted from placement the extra point that was to mark the end of Louisiana's gridiron reign that included 13 consecutive conference victories and championships in 1935 and 1936.

Thoroughly outplayed by the inspired Vanderbilt team, especially seven linemen, L. S. U. threatened but twice. Once in the third period, after having made one first down in the first half, Louisiana drove to Vanderbilt's 32. The alert Commodore crew checked that threat.

Early in the fourth period, Vanderbilt drove to Louisiana's eight and Halfback Ray Andrus missed a try for a field goal—the third attempted by the Commodores on fourth down within scoring boundaries of the L. S. U. goal line.

An exchange of kicks followed and Louisiana had the ball on its own 29 after Vanderbilt had again driven to the 30-yard stripe. A trio of sophomores, Young Bussey, Ken Kavanaugh and Jabbo Stell, put on a great aerial attack for Louisiana's score.

The drive, aided by a Bussey-Kavanaugh pass of 19 yards, and another heave of the same distance that went amiss but was ruled complete for interference, carried to Vanderbilt's 19.

The flashy passing Bussey again faded back and tossed to Stell on the five and the Louisiana halfback squirmed over the goal by inches.

Quarterback Barrett Booth took his stand for the extra point placekick. The pass from center was low and the ball bounded wildly back to the 25 yard line where a Vanderbilt player pounced on it.

The line-ups:

Louisiana State	Pos.	Vanderbilt
Bauer	LE	McElreath
Gatto	LT	Ricketson
Smith	LG	Merlin
D. Gormley	C	Hinkle
Clark	RG	Hays
Friend	RT	Ray
J. Gormley	RE	Franklin
Booth	QB	Huggins
Rohm	LH	Hinton
Milner	RH	Reinschmidt
Lemak	FB	Agee

Score by periods:

Louisiana State	0	0	0	6—6
Vanderbilt	7	0	0	0—7

Scoring: Vanderbilt — Touchdown, Ricketson. Try from placement, Agee. Louisiana State — Touchdown, Stell (sub for Rohm).

Officials: Referee, McMasters (Chicago); umpire, Burghard (Mississippi college); head linesman, Severance (Oberlin); field judge, Slate (Boys High, Atlanta).

THE STATISTICS

NASHVILLE, Tenn., Oct. 23.—(AP)—Statistics of the Vanderbilt-Louisiana State football game:

	Vandy	L.S.U.
First downs	16	[illegible]
Yards by rushing	253	[illegible]
Forward passes attempted	11	[illegible]
Forward passes completed	7	[illegible]
Yards gained by passes	65	[illegible]
Yards lost, passes	0	[illegible]
Punting average	36.5	[illegible]
Yards, kicks returned	77	[illegible]
Fumbles recovered	3	[illegible]
Yards by penalties	20	[illegible]

KANSAS UPSETS SOONERS

NORMAN, Okla., Oct. 23.—(AP)—Kansas university's gambling Jayhawkers put all their chips on a final thrust here today and stunned 15,000 fans when they came up with a 48-yard touchdown pass in the last 10 seconds to defeat Oklahoma, 6 to [illegible]

Dixie Sandwich Shop and Cafe

407 WALNUT STREET — PHONE 1494

Chicken Dinner 25c

MEAT BALLS & SPAGHETTI Italian Style

Chicken Salad Sandwich 10c

Ham Sandwich 15c

SIZZLING STEAKS Tenderloin and T-Bone

Dixie Special Sandwich 15c

All Barbecue Sandwich on Bun 10c

Ham and Egg Sandwich 20c

OYSTERS ANY STYLE

TRY OUR DELICIOUS LUNCHES

Try Our Delicious Breakfasts........15c and 25c

PLEASANT PARKING — BEERS AND COLD DRINKS

11 TEAMS ELIMINATED FROM UNBEATEN CLASS

Tar Heels Score Twice In 2nd Period To Trim Tulane

FURTHER UPSETS MARK SATURDAY FOOTBALL CARD

Louisiana State And Tulane Among Elevens Toppled From Heights

By Herbert W. Barker

NEW YORK, Oct. 23.—(AP)—The football mighty fell with another resounding crash today and left only a handful of major teams to continue along the unbeaten trail.

Beaten for the first time this season were Syracuse, Harvard, Boston college, Navy, George Washington and Rutgers in the east; Tulane and Louisiana in the south, Texas A. and M. in the southwest, and Northwestern and Wisconsin in the midwest.

Riding safely past the pitfalls that caught these powers were Yale, Fordham, Pitt, Holy Cross, Dartmouth and Villanova in the east; Vanderbilt, Alabama, North Carolina, Duke in the south; California in the far west; Colorado in the Rocky mountain sector, Baylor in the southwest and Nebraska and Detroit in the middle west.

Playing before a crowd of 80,000, largest of the day, California's Golden Bears unleashed a tremendous first half attack and buried Southern California under a 20-6 score to maintain its perfect record and appear more than ever the likely far western representative in the Rose Bowl.

Vanderbilt's Commodores fired a decisive challenge at the rest of the Southeastern conference, notably Alabama and Auburn, by whipping Louisiana State 7-6. It was Louisiana's first conference defeat in 14 games. Alabama, taking the day off from conference competition, crushed George Washington's hitherto unbeaten Colonials, 19-0. Auburn, which has definitely found itself the last two weeks, trounced Georgia Tech, 21-0.

While Yale was consolidating its position as "ivy league" favorite with a 9-0 conquest of Cornell and Dartmouth was taking full advantage of every opportunity in a 20-2 defeat of Harvard, Pitt and Fordham came up with intersectional victories for the east. With Marshall Goldberg and Dick Cassiano in the starring roles, Pitt removed Wisconsin from the undefeated list 21-0, and Fordham came through in the fourth quarter to trip Texas Christian, 7-6.

Brown sprang the biggest eastern upset by marching 97 yards to a fourth-period touchdown and nosing out Columbia, 7-6, for its first major victory since 1933. Lafayette's 13-0 defeat of New York university was almost as surprising.

Despite the Pitt and Fordham triumphs and Army's rout of Washington university, 47-7, the east took a beating in intersectional combat for the most part. Notre Dame's rousing last quarter rally carried the Fighting Irish to a 9-7 decision over Navy and Colgate was no match for Duke, 13-0. Maryland outplayed Syracuse by a wide margin, 13-0; Boston college dropped a 14-0 decision to Detroit and Catholic was beaten, 7-2, at St. Louis; Kentucky routed Manhattan, 19-0.

A substitute ran on the field to nullify a field goal in the closing minutes of play and robbed Penn of a victory over Georgetown, the game ending in a scoreless draw. Princeton found Rutgers a tough defensive outfit but won, 6-0. Holy Cross spilled Western Maryland, 6-0, and Villanova pushed over Bucknell, 21-0.

Ohio State took a long step toward a share in the Big Ten conference title by nosing out Northwestern in a spectacular battle, 7-0. Michigan eked out a 7-6 decision over Iowa while Indiana knocked over a non-conference foe, Cincinnati, 27-0.

Nebraska's passing attack hit the bell in the first period and the unbeaten Cornhuskers defeated Missouri, 7-0, in the top Big Six duel. Kansas surprised with a 6-3 victory over Oklahoma which held Nebraska to a scoreless draw last week.

Michigan State came through with a late rush to overturn Marquette, 21-7.

Billy Patterson's brilliant passes were too much for Texas A. and M. and Baylor won, 13-0, and gained a clear title to the Southwest conference lead. Rice, scoreless in three previous games, outpointed Texas, 14-7, and Arkansas tripped Southern Methodist, 13-0.

Stanford continued its Pacific Coast comeback with a 13-7 triumph over Washington. Oregon State beat Oregon, 14-0, and Washington State nosed out U. C. L. A., 3-0, on a fourth period field goal.

North Carolina was too tough for Tulane and the Tar Heels won, 13-0, to give the Southern conference an unexpected decision over the Southeastern. Mississippi State barely beat Florida, 14-13, in the Southeastern group as Tennessee romped over Sewanee, 32-0.

In the Southern conference, Virginia Poly whipped Washington and Lee, 19-7. Virginia Military, with three conference victories to its credit, took Virginia, a former conference member, over the hurdles, 26-7.

Denver gave the Rocky Mountain group a shock by knocking off Utah, 13-7. Colorado, the favorite, trounced Colorado State, 47-0. Western State maintained its unbeaten record with a 7-0 decision over Greeley.

NEVILLE TO MEET GREENVILLE NEXT

Tigers Invade Mississippi For 'Rubber Game' In Grid Series

With their season more than half over and only two games played on the home field, the "touring" Neville High school Tigers will invade Greenville, Miss., next Friday for the "rubber game" of their gridiron rivalry.

The Bengals, who lost their sixth consecutive game in as many seasons to the Haynesville Golden Tornado 7 to 0, here Friday, expects just as tough an engagement with the Greenville aggregation, which they defeated here last year, 6 to 0. In their initial game the Mississippi eleven won 12 to 0.

The Haynesville-Neville game Friday was the closest game played on the local field this year and one of the hardest fought. Neville rarely punctured the Tornado line and their passing attack failed to connect as the aerial defense of the invaders was almost perfect. The Tornado, despite its victory, had plenty of trouble of its own, especially in the last half when the Tigers turned in their best performance to completely check the visitors and threaten to tie the score in a last minute drive that was halted on Haynesville's five-yard line.

The loss to Haynesville didn't hurt Neville's chances of a Class A titled team, despite the fact that a win over the Claiborne parish aggregation would have been as desirable to the Tigers as a championship.

Following Friday's game at Greenville, the Bengals will return here on the following week for a third conference game, with the Ruston Bearcats, the team that came through like the "dark horse" last season to tie Neville and get into the Class A title playoffs of this district. Should Neville be able to halt Ruston and then dispose of the Homer Pelicans they will practically have hewn a path into the north Louisiana Class A title or a possible play-off.

FIRST ROUND MATCHES SLATED AT MUNY LINKS

First round matches in the city golf championship, scheduled at the Municipal Golf club course last Sunday but rained out, will be played today, Jean Shirah, Muny pro, announced last night. All players are urged to be on hand by 9 o'clock.

All first round matches will be played today and first round consolations are slated this afternoon. It is probable that some second round championship matches also will be played. Second round matches must be completed this week.

NORTH CAROLINA'S VERSATILE ATTACK UPSETS GREENIES

George Watson Leads Heels To Surprising Victory Before 21,000

By W. Joynes MacFarlan

CHAPEL HILL, N. C., Oct. 23.—(AP)—North Carolina struck twice in the second quarter today, displaying beautiful deception and power, and defeated Tulane university, 13 to 0.

George Watson, big Carolina right halfback, scored both touchdowns. He swept his left end outside for 10 yards for the first one, twice changing direction when he encountered Green Wave forwards. A few minutes later, on a dead run, he took a forward pass from Tom Burnette for a five-yard gain and touchdown. Burnette converted one point from placement.

A crowd of 21,000 homecoming day fans saw the game.

Tulane made 13 first downs and North Carolina made 12. Fumbles impeded the Tulane attack in the first half.

Carolina's first score capped a 52-yard advance in which Tulane was penalized twice for off sides. Friedrichs blocked Burnette's placement attempt.

The Greenies made a first down into Tar Heel territory after the kickoff but Dub Mattis fumbled and Bob Adam recovered on the N. C. 40.

Jack Kraynick, fullback, concealed the ball on a reverse and sliced down the sideline for 25 yards. Burnette duplicated the deception for 10 at right tackle. Next, Quarterback Crowell Little rifled a pass to Andy Bershak, an end, who lateraled to Kraynick for 13 yards. From their eight, the Greenies were penalized five for offside, and Little punched two yards at tackle. Carolina lost five on an offside penalty, Watson dug two at left end and then caught the scoring pass.

Tulane offensively never passed the North Carolina 26.

Lineups:

Tulane	Pos.	N. Carolina
Goodell	LE	Kline
Kirchem	LT	Matonic
Buckner	LG	Woodson
Smith	C	Adam
Hall	RG	Wrenn
Miller	RT	Bartos
Dalovisio	RE	Bershak
Nyssen	QB	Little
Flowers	LH	Burnette
Mattis	RH	Watson
Andrews	FB	Kraynick

By periods:

Tulane	0	0	0	0	—0
N. Carolina	0	13	0	0	—13

Scoring touchdowns (N. C.) Watson 2. Point after touchdown, Burnette (placement).

Officials: Arnold (Auburn) referee; Perry (Sewanee) umpire; Black (Davidson) head linesman; Bagley (W. and L.) field judge.

THE STATISTICS

Tulane-North Carolina statistics:

	Tulane	N. Car.
First downs	12	12
Yards gained rushing	205	184
Yards lost rushing	39	36
Net gain	166	148
Passes attempted	4	9
Passes completed	3	5
Yards gained passing	31	46
Passes intercepted by	1	2
Number punts	7	9
Average yards punts	37	45
Yards punt returned	16	16
Number kickoffs	0	4
Average yard kickoffs	0	51
Yards kickoffs returned	96	0
Fumbles	4	3
Own fumbles recovered	1	2
Yards penalized	15	45

NARRAGANSETT OWNER TO ANSWER GOVERNOR

PROVIDENCE, R. I., Oct. 23.—(AP)—New verbal fireworks impended tonight in "Little Rhody's" battle between Governor Robert E. Quinn and Walter E. O'Hara, turfman-publisher, which has seen racing halted at the rich Narragansett track by a ring of national guard bayonets.

O'Hara, publisher of the Providence Star-Tribune and president and managing director of the track, was arranging his wordy artillery in preparation for a radio attack next Tuesday night against Quinn's gubernatorial declaration of martial law at the track.

O'Hara chose that time to answer a radio broadside fired last Wednesday by Governor Quinn, who asserted he called out the state militia as the "only way" left to "preserve the honor and dignity of the state."

Meanwhile, a committee headed by Mayor Thomas P. McCoy, of Pawtucket, leader of a political faction in this state and a personal friend of O'Hara, considered its next move. The committee, named by the Pawtucket aldermen and city council to "protect the rights, lives and liberty" of Pawtucket citizens, was given unlimited funds and was directed to carry "their cause" to the United States supreme court "if necessary."

The track, except for a few stables, is within Pawtucket limits.

WASHINGTON STATE BEATS U. C. L. A. BEARS, 3 TO 0

LOS ANGELES, Oct. 23.—(AP)—Washington State's Cougars upset the Bruins of University of California at Los Angeles today, scoring a field goal in the final quarter to win, 3 to 0.

Late in the third period, Coach Babe Hollingbery's Redshirts got the ball when Fullback Joe Sienko recovered a fumble by Buster Sutherland, Bruin substitute fullback. Sienko booted a placement.

CALDWELL RETAINED AS MANAGER AT KNOXVILLE

KNOXVILLE, Tenn., Oct. 23.—(AP)—R. G. Allen, president of the Knoxville baseball club, announced tonight that Neil Caldwell has been retained as 1938 manager of the Smokies.

Caldwell became pilot of the Knoxville club mid-season of 1936 and returned as manager last spring. The team finished in the cellar, losing more than 100 games.

YALE WINS FROM CORNELL, 9 TO 0

Field Goal And Clint Frank's 67-Yard Gallop Win For Bulldogs

NEW HAVEN, Conn., Oct. 23.—(AP)—Yale overcame Cornell's gallant resistance in the mud and rain today with a 9 to 0 conquest topped off by a dazzling 67-yard touchdown gallop in the final period by Clinton Frank, the Elis' captain and all-America halfback.

A crowd of 40,000 in the Yale bowl saw the talented Blue team outplay the Ithacans from start to finish, achieve its fourth straight victory in as many games, and strengthen its prospects for an eastern "ivy league" championship.

Fullback Dave Colwell's 20-yard field goal from placement, early in the game, gave Yale all the points it needed, but Frank made it more convincing by breaking loose in the final quarter for the game's most brilliantly executed play.

Dashing into the clear off his own left tackle, Frank twice shifted gears and direction, shook off three tacklers unaided, and finally had his path cleared with the aid of a fine block on Cornell's safety man by Al Hessberg.

The touchdown climaxed a characteristically brilliant all-around day's work by the Eli leader. Frank's aerial guns were spiked by Cornell's alert defense except for a brief interlude in the third quarter, but he rolled up heavy yardage on the ground besides sharing the game's defensive honors with Cornell's giant negro end, Jerome Brud Holland of Auburn, N. Y.

The lineup:

Cornell	Pos.	Yale
Holland	LE	J. Miller
McKeever	LT	John
Roth	LG	Castle
Stahl	C	Gallagher
Hooper	RG	C. Miller
Van Ranst	RT	Platt
Seanz	RE	Hoxton
Eichler	QB	Ewart
Baker	LH	Frank
Brockman	RH	Wilson
Moulton	FB	Colwell

Score by periods:

Cornell	0	0	0	0	—0
Yale	3	0	0	6	—9

Yale scoring: Touchdown—Frank. Field goal, Colwell (place kick).

Officials: Referee, E. A. Geiger, Temple; umpire, C. J. McCarty, Philadelphia; linesman, C. W. Strickling, Virginia; field judge, E. E. Miller, Penn State.

OUACHITA GIRLS DEFEAT GRAYSON

State Cage Champions Open 1937-38 Schedule With 33-8 Victory

The girls' basketball team of Ouachita Parish High school, defending state champions, got off to an impressive defense of their title laurels Friday night by defeating the strong Grayson High school eleven at Grayson, 33 to 8.

The Lions, who have been working out regularly under the direction of their coach, Mrs. Elizabeth Manhein, for the past month, got off to an early start against Grayson and clicked effectively in piling up the score against some stubborn opposition. The game, however, was closer and harder fought than the score indicates. Grayson showed an excellent team and only by some fast offensive tactics were the state champions able to pile up their impressive score.

Leading the Ouachita attack was Ruth Campbell, who made 17 or more than half, of the locals' points. Catherine Evans was second high scorer for the Lions, with 12 points, while Mary Ella Simms accounted for four.

Mrs. Manhein will take her state champions to Shreveport this weekend to compete in the girls' basketball tournament being sponsored by the state fair.

The Ouachita team has a heavy schedule of games for the fall and winter and expects to go through a strenuous pre-tournament card in order to be ready for the defense of their state championship.

JACOLA WINNER BY FIVE LENGTHS IN $10,000 RACE

LAUREL, Md., Oct. 23.—(AP)—Galloping easily through deep mud, Jacola, a two-year-old brown filly, won the $10,000 added Selima mile test for fillies today, earning her owner, Mrs. E. Friendly, $24,430.

Jacola, splashed with mud, crossed the line five lengths ahead of Walter M. Jeffords' Creole Maid and seven lengths in front of Howard Bruce's Nansemond.

Prestige rolled from the handicap with omission of War Admiral from the entries yesterday and scratching of Heelfly today.

ON TRACK OF FAME

Nominated as a future world champion, the winner of the richest juvenile horse race, two-year-old Menow, is led by Owner H. P. Headley from the Belmont Park, N. Y., track after the colt's world record victory in the $76,000 futurity in 1:15.1. Astride Menow is Jockey Charley Kurtsinger, first to win all four big American stakes—in one year—aboard War Admiral in the Kentucky Derby, the Preakness and Belmont stakes, and now the futurity. He calls Menow the fastest colt he has ever ridden.

OLE MISS WHIPS OUACHITA, 46-0

Rebels Find Arkansas Tigers An Easy Victim In 'Breather' Game

UNIVERSITY, Miss., Oct. 23.—(AP)—Mississippi's Rebels found Ouachita an easy mark this afternoon before 2,500 spectators and hit the victory column in its stride for a 46-0 decision.

The Rebels lacked a punch in opening stages of the game, failing utterly in the first period to make a threat and finding substitutes too much of a handicap in the final chukker to push over a score.

They went to town in the second and third quarters, however, scoring almost at will and never relinquishing the ball on surges of long runs.

A 103 yard run from a pass interception in the third quarter by Ray Hapes and a touchdown from his own kickoff by all-America Bruiser Kinard featured play of the Rebels.

Hapes broke up Ouachita's lone scoring gesture with an interception, his fourth of the game, and climaxed a beautiful game of ball with the score. Kinard beat his teammates down the field on kickoff immediately after the Rebs' fourth touchdown and covered the ball over the line when Reed, Ouachita back, refused to cover.

Starting lineups:

Mississippi	Pos.	Ouachita
Graham	LE	Arnett
Kinard	LT	Matlock
Bilbo	LG	Clark
Aston	C	Strickland
Hart	RG	Garum
Williams	RT	Paine, T
Ward	RE	Richards
Schneller	QB	Smith
Massengale	LH	Reed
Hall	RH	Rankin
Lehnhardt	FB	Tillie

Score by periods:

Ouachita	0	0	0	0	—0
Mississippi	0	20	26	0	—46

Mississippi scoring: Touchdowns: Lehnhardt, Hall (2), Murphy (sub for Graham), Baumstein (sub for Lehnhardt), Kinard, Hapes (sub for Massengale); points after touchdown, Kinard 4 (placement).

Officials: McCabe (Tenn.), referee; Chadwick (Miss. State), umpire; Bobo (Miss.), headlinesman; Davis (M. U. S.), field judge.

TENNESSEE WHIPS SEWANEE, 32 TO 0

Vols Pile Up Easy Victory Before 4,000 Shivering Customers

KNOXVILLE, Tenn., Oct. 23.—(AP)—With snow falling intermittently, Tennessee defeated Sewanee 32 to 0 today before 4,000 shivering spectators.

The Vols' strong team, sprinkled with reserves, scored [illegible] in the first quarter, Fullback Morton Perkins climaxing a 66-yard drive with a two-yard smash for the score.

In the second quarter, another Tennessee eleven, [illegible] mixture of reserves and first-stringers, [illegible], Leonard Coffman plunging over after Halfback Bob Sneed [illegible] with a 15-yard pass to Wingman Gerald Hendricks.

Three more touchdowns came in [illegible] in the third period. [illegible] the first Coffman [illegible] runs by Hapes and Billy Barnes [illegible] Coffman [illegible] smash off tackle.

The Tigers never threatened, getting the ball in Tennessee territory but once and that late in the third period when a Tiger recovered a partially blocked kick on the Vols' 41-yard marker. They lost the ball a moment later when [illegible], Vol halfback, intercepted a pass.

The game was the first Southeastern conference victory for Tennessee.

The lineup:

Sewanee	Pos.	Tennessee
[illegible]	LE	[illegible]
Frasier	LT	[illegible]
R. Phillips	LG	Leffler
Newton	C	[illegible]
Hall	RG	[illegible]
Smith	RT	[illegible]
Whitley	RE	[illegible]
Harlet	QB	McCarren
Thomas	LH	[illegible]
Lewis	RH	[illegible]
Stargill	FB	[illegible]

Score by periods:

Sewanee	0	0	0	0	—0
Tennessee	7	6	19	0	—32

Tennessee scoring: Touchdowns: Perkins, Coffman 3 (sub for [illegible]) and Hapes; points after touchdown, Duncan (place kicks) and [illegible].

Officials: Referee, [illegible]; umpire, [illegible] (Georgetown); head linesman, Weldon (Ga. Tech); field judge, [illegible].

HOWARD WINS, 6-0

BIRMINGHAM, Ala., Oct. 23.—(AP)—Howard scored a touchdown by the aerial route [illegible] to [illegible] the Chattanooga Moccasins 6 to 0 before [illegible] spectators. After [illegible] back and forth on even ground for 59 and a half minutes, Clyde White, Howard sparkplug, tossed a pass from Chattanooga's four to Marvin Crawford, a sub halfback, in the end zone.

MICHIGAN BARELY BEATS IOWA, 7-6, BEFORE 18,000

IOWA CITY, Ia., Oct. 23.—(AP)—Michigan defeated Iowa 7 to 6 before 18,000 fans here today. Tex Stanton climaxed a 55-yard march by plunging three yards for Michigan's touchdown in the second period. Nile Kinnick, Iowa's brilliant quarterback, returned a punt 74 yards for the Hawkeye touchdown in the third period. Eicherly's placekick was blocked.

SAFETY WINS FOR NOTRE DAME, 9-7

Irish Get Break In Fourth Quarter That Enables Them To Beat Navy

SOUTH BEND, Ind., Oct. 23.—(AP)—They are still the Fighting Irish of Notre Dame.

On a field covered with a blanket of midwinter snow, Notre Dame turned back a powerful Navy team, 9 to 7, today, achieving a dramatic victory in the last few minutes of the game to thrill 45,000 spectators.

With less than three minutes to go, the game was decided by a safety.

Andy Puplis, Notre Dame quarterback, caught a Navy punt and raced for 54 yards before he was thrown out of bounds on the Middies' eight-yard line. On fourth down, with the ball on the three-yard line squarely in front of the goal posts, the Irish elected to run. Frank McCormick, fullback, failed to break through and fumbled. The Navy recovered on its own five.

Alan MacFarland, sub for Lem Cooke, went back into the end zone to punt. The pass from center was low and MacFarland dropped the wet ball. He scooped it up, but Chuck Sweeney, Notre Dame right end, dove into MacFarland with a crashing tackle to score a safety, and the precious two points that meant victory.

Notre Dame opened the final period with a furious attack. Jack McCarthy, Notre Dame fullback, scored a touchdown on the second play. He galloped 21 yards untouched. Puplis kicked the point that tied the score.

The Midshipmen started with a power drive that threatened to sweep the Irish off the field. Navy scored with Dick Gundersen, Middie guard, recovering a fumble on Notre Dame's nine-yard line. Emmett Wood, in the Navy backfield, bored through the middle of the line for a touchdown and later placekicked the extra point.

The lineups:

Navy	Pos.	Notre Dame
Powell	LE	Skoglund
Bermner	LT	Beinor
Player	LG	McGoldrick
Fincher	C	McCarty
Gundersen	RG	Marshall
Hessing	RT	A. Shellogg
Fike	RE	Sweeney
Franks	QB	O'Reilly
Cooke	LH	McCarthy
Wood	RH	McCormick
Antrim	FB	Thesing

Score by periods:

Navy	7	0	0	0	—7
Notre Dame	0	0	0	9	—9

Scoring: Navy: Touchdown, Wood; point from try after touchdown, Wood (placekick). Safety: MacFarland (sub for Wood).

Notre Dame: Touchdown, McCarthy. Point from try after touchdown, Puplis (sub for O'Reilly) (placekick).

Officials: Referee, [illegible] (Northwestern); umpire, [illegible]; head linesman, [illegible]; field judge, [illegible].

CALIFORNIA TAKES 20-6 TRIUMPH OVER TROJANS

BERKELEY, Calif., Oct. 23.—(AP)—California's Golden Bears trounced another [illegible] today in their drive toward national [illegible] championship recognition with a [illegible] 20 to 6 victory over University of Southern California Trojans.

Nearly 80,000 fans saw the Bears [illegible] the Trojans during a first half offensive that rolled up three touchdowns.

It was California's third win in the drive for the [illegible].

MAROONS DEFEAT FLORIDA, 14 TO 13

Mississippi State Barely Staves Off Late Rally To Win Close Game

STATE COLLEGE, Miss., Oct. 23.—(AP)—Piling up a safe lead in the second quarter and guarding it carefully through the third, the State College Maroons barely nosed out Florida 14-13 after the 'Gators staged an uprising in the final period before 7,500 fans.

Both scoring sprees kicked up unexpectedly. The Maroons broke the ice with a touchdown from an intercepted pass early in the second. And it was James Goolsby, sophomore center, who started things off by taking one of Fred Mayberry's hot heaves on his 46 and racing untouched for the score.

The second score came with almost equal rapidity. Jack Nix took in Mayberry's punt on his 39 and streaked it up the sideline to the 'Gators 41 before being knocked out of bounds. On the first play John Turner went to the 24 and Nix then drove to the 10. Three plays carried to the 4 and Bernie Ward, subbing for Nix, tossed to Victor Dixon in the end zone for the score.

Ed Scott added the first point and Bernie Ward the second and the winning margin from placement.

The 'Gator uprising came on a single play after the Maroons had throttled the 'Gators running and passing plays. It was Moon Mullins, fullback, who drove through, blocked and picked up a punt to score. He also added the extra point.

Fred Mayberry uncorked a fine pass to Paul Brock that carried from the 'Gator to the Maroon 20. Three plays lost five and then Mayberry tossed to Mullins on the 20. He cut back and zig-zagged his way across the goal line. His kick was low.

The 'Gators came right back with a bid for victory when Gardner recovered Hardison's fumble on the 29. It was on the first play after the kick-off. Mayberry tossed to Ken Willis on the 10, and after three line plays failed Carl Goff attempted a field goal which failed.

Lineups:

Miss. State	Pos.	Florida
Ruffin	LE	Walker
Gray	LT	Goff
Meek	LG	Gardner
Goolsby	C	Oxford
Wood	RG	Kocsis
G. Nix	RT	Hassett
Edwards	RE	Pennington
Mapp	QB	Flalock
Dixon	LH	Manning
Hight	RH	Willis
Scott	FB	McGhee

Score by periods:

Miss. State	0	14	0	0	—14
Florida	0	0	0	13	—13

Scoring touchdowns: Miss. State—Goolsby, Dixon. Florida—Mullins (sub for McGhee), [illegible]. Points after touchdowns: State — Ward (placement), Scott (placement). Florida—Mullins (placement).

Officials: Referee, [illegible] (Vanderbilt); umpire, Sanders (Texas A. and M.); linesman, [illegible] (Sewanee); field judge, Smith (Georgia).

Texas mine was a [illegible].

See Us For
Hair and Scalp "Insurance"
Your hair depends on your scalp condition for its growth and reproduction of new hair. See us about a scientific scalp treatment.
JOHNSON BROS. BARBER SHOP
103 Catalpa
"Treat Yourself to the Best"

ENJOY A REAL
SPAGHETTI DINNER
WITH
Chicken or Meat Balls
With or Without Roman Cheese
MADE FROM THE ORIGINAL OLD RECIPE USED IN OLD ITALY
Will Take Care of Any Party of 10 or More People Without Notice
LADART'S
Phone 3852 815 Park Ave.

LOANS...
We loan money on Automobiles. Also Refinance and Reduce Payments. Money at Once—No Endorsers. As long as 18 months to repay! You keep the car.
MOTORS SECURITIES CO., Inc.
500 Walnut St. Monroe, La.

75c SALE
BARBECUE
Pork Ribs, Beef Ribs or Veal Ribs
Lb. 50c; 2 Lbs. 75c
WE TOO SANDWICH SHOP
1632 DeSiard St.
Bigger and Better Sandwiches

NATIONAL ARROW WEEK
October 25th to October 30th
RODNEY
for style scouts

The smartest style trend of the year is the colored shirt with the separate white starched collar and cuffs.
And our Arrow Rodney is the outstanding shirt in this class. Rodney has the world-famous Arrow collar, Rodney is Mitoga cut, so that it fits you better — and keeps its fit because it is Sanforized-Shrunk. A new shirt free, if one ever shrinks. $2.50
Other Styles $2.00 to $3.00
SEE WINDOW
SIG HAAS & SONS
"Only the Best"

NEW FORMATION CLICKS FOR PROS

Steve Owen, Coach Of New York Giants, Diagrams Style Of Offense

NEW YORK, Oct. 23.—(AP)—The football team which eastern coaches and close students of the game suspect has introduced the season's most important and revolutionary style of offense didn't play today. It plays tomorrow, for money.

The New York Giants, who play for the honor and glory and financial well-being of Tim Mara, are the possessors of this radical new method of gaining ground. It is the brainchild of Coach Steve Owen, who calls it simply "left formation," and it has created considerable excitement in local hoghide circles.

Using it exclusively, the Giants have won their last three league contests in sensational fashion, gaining an average of 226 yards a game against opposition that doesn't yield any yards at all without an argument. Their rivals have been more or less flabbergasted.

There was such a puzzlement about it that Owen was asked to diagram his pet at the last weekly chinfest of metropolitan coaches and critics. Such talented professors as Jim Crowley, Lou Little, Chick Meehan and Mal Stevens hunched forward in rapt attention.

"It's brand-new," said Steve as he chalked chicken tracks across the blackboard. "And it's so effective and such a natural that I can't understand why it hasn't been used before."

His diagram revealed an unbalanced line to the right, with only an end and tackle to the left of center. His backfield, though, was thrown to the left, with one wingback clear out past the end. The attack, obviously, was aimed at the left, or "weak" side, or through the center.

Some one pointed out what looked like a fatal weakness in the peculiar formation. It would be difficult, if not impossible, to throw an effective play at the strong side.

"That's what some people think," said Owen, patiently, "but it hasn't worked out that way. We've been going every direction with it—ask our opponents—and it has been effective on passes, too.

"What has helped a lot, I suppose, is that we shift into this formation quickly and get going fast. Our opponents, watching our line instead of the backfield, have been prone to shift too hastily and too far toward our strong side. When they do that, our interference catches them cold on the other wing."

Another thing they do is start what looks like a long run to the left, or "weak" side and then wheel and pass far across the field to the right side.

At any rate, Owen, coaching in the country's toughest football league, where every lost game is felt painfully at the box office, has proved he isn't afraid to take chances. He gambled what might have been his job on his "left formation," and he's won.

STANFORD GETS BREAKS AND BEATS HUSKIES, 13-7

SEATTLE, Oct. 23.—(AP)—The University of Washington made the first downs but Stanford university made the touchdowns to win a 13 to 7 coast conference football game here today.

The Washington Huskies, with a previous defeat and a tie, lost all hope of successfully defending their conference title.

Late in the second period Stanford recovered a Husky fumble on the Washington 44-yard line. A following Stanford punt rolled to the three-yard line. The Indians blocked substitute Halfback Johnston's punt in the end zone and Stanford's Right End Stone fell on the ball for a touchdown.

In the third period Stanford Fullback Groves smashed over the second Stanford touchdown.

OREGON STATE RALLIES TO DEFEAT OREGON, 14-0

EUGENE, Ore., Oct. 23.—(AP)—Led by Halfback Joe Gray, Oregon State college defeated University of Oregon, 14 to 0, in a coast conference football game here today before a homecoming crowd of 18,000.

With only six minutes left to play, Gray passed for the first score. Two minutes later Oregon State recovered an Oregon fumble on the Oregon 23-yard line. On the next play, Gray dashed around left end and over the goal line for the second touchdown.

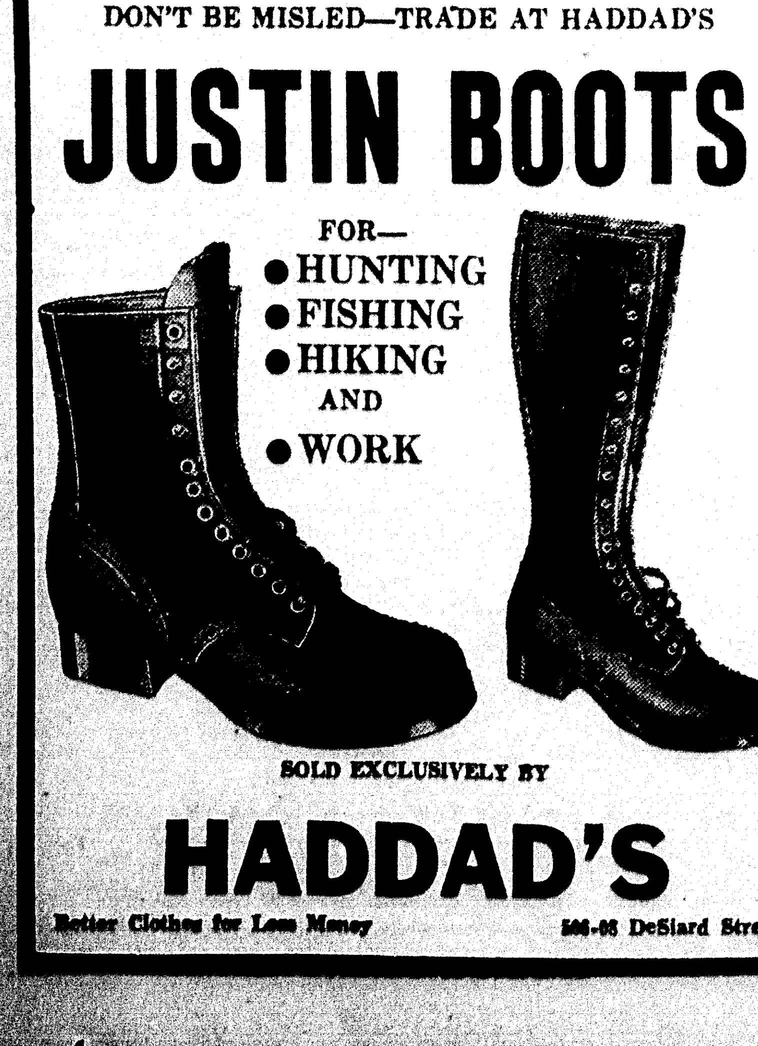

DARTMOUTH TRIMS HARVARD, 20 TO 2

Sophomore Bill Hutchinson Leads Green To Lopsided Triumph

CAMBRIDGE, Mass., Oct. 23.—(AP)—Wild Bill Hutchinson, Dartmouth's sensational sophomore fullback, sprinted, splashed and smashed for three touchdowns to provide his Indian teammates with a 20-2 victory over Harvard today before a 30,000 crowd which sat through a northeast storm.

Hutchinson's first touchdown came late in the first period from a fake kick formation on Dartmouth's 38-yard line. As Don Daughters, Harvard's right end, rushed in to block, Wild Bill sidestepped, raced through the opening and, after slipping away from three Crimson-clad secondaries, completed the remainder of the 62-yard scoring run.

In the third period, in blinding rain, Hutchinson slipped around his right end and, after reversing his field, churned through 45 yards for his second score. He added the third one in the final quarter, ploughing over from the two-yard line after he and Bob MacLeod carried from midfield in two rushes.

Lineups:

Dartmouth	Pos.	Harvard
Miller	LE	Green
Dilkes	LT	Kevorkian
Feeley	LG	Nee
Gibson	C	Wilson
Campbell	RG	Allen
Schildgen	RT	Booth
Davis	RE	Daughters
Gates	QB	Boston
Hollingworth	LH	Oakes
MacLeod	RH	MacDonald
Hutchinson	FB	Struck

Score by periods:

Dartmouth	7	0	7	6—20
Harvard	0	0	2	0— 2

Dartmouth scoring: Touchdowns—Hutchinson 3; points after touchdowns—Gates 2 (placekicks). Harvard scoring: Safety—Daughters.

A small jointed animal, related to the fresh water shrimp, is parasitic on the skin of whales and is known as the whale louse.

RICE SCORES 14-7 WIN OVER TEXAS LONGHORNS

AUSTIN, Tex., Oct. 23.—(AP)—Rice institute's aggressive gridders today attained "jinx" status over the University of Texas, triumphing the fourth year in a row over the Longhorns, this time by 14-7.

The team which had not scored a point this season thus introduced 1937 Southwest conference warfare with a victory.

The Longhorns scored their lone touchdown in the second when Hugh Wolfe, Texas' outstanding groundgainer, snagged Gray's lateral and tore to the Rice 13. Gray lateralled to Bryan who went over. Wolfe added the extra point.

Rice marched to a touchdown as the gun fired to end the half. Two aerials from Ernie Lain to Ollie Cordill, punctuated by a couple of line-jabs, placed the ball on the Texas five. Lain hit right tackle for the score. Vestal kicked point.

In the fourth period, passes and line play carried to Texas' 11-yard line. Steen scooped Lain's pass off the ground for the second score. Scheuhle kicked point.

RAYVILLE AND MANGHAM BATTLE TO 6-6 DEADLOCK

RAYVILLE, La., Oct. 23.—(Special)—Rayville and Mangham played a 6-6 tie Friday afternoon in one of their usual close games. Both teams played good football and neither was able to do much with the other. Rayville scored on a pass from McCoy to Silk and Mangham scored when Fortenberry plunged over the line from the three yard mark. Both tries for the extra point were fumbled.

The Hornets were unable to do anything with the heavy Dragon line and had to take to the air to gain ground. The last few minutes found Rayville completing four straight passes to march to Mangham's eight yard line as the game ended. The Dragons went to Rayville's eight yard line early in the game, only to lose the ball on downs. The rest of the game was played mostly in mid-field with the teams on even terms.

SOPHOMORE TOPS GEORGIA IN 19-0 WIN OVER MERCER

ATHENS, Ga., Oct. 23.—(AP)—The Georgia Bulldogs, led by a sophomore halfback, Vassa Cate, defeated Mercer university, 19-0, today before a homecoming day crowd of only 3,000 fans.

Cate entered the game in the first period, after Sanford Vandiver, star junior, broke his leg.

Cate's 32-yard run in the second period paved the way for Georgia's first score, and at the start of the third he raced 85 yards with the Mercer kickoff for the second touchdown. An intercepted pass led to Georgia's final score in the fourth period.

PRINCETON SHADES RUTGERS

PRINCETON, N. J., Oct. 23.—(AP)—A touchdown in the opening period gave Princeton's football forces a 6 to 0 victory over a defensively-powerful Rutgers eleven today as these oldest of all gridiron rivals waged one of their finest battles before a throng of about 35,000 in Palmer stadium. Twice Rutgers held within its own one-yard line, forcing Princeton's ball carriers back on their heels.

RUSH JOBS

Efficiently and expertly taken care of with no extra charge for the service.

MONROE PRINTING COMPANY
Phone 4800
A UNION SHOP

AUBURN WALLOPS ENGINEERS, 21-0

Plainsmen Pack Punch In First Half To Surprise Georgia Tech

ATLANTA, Oct. 23.—(AP)—Auburn, the mid-season surprise package of the Southeastern conference, trimmed Georgia Tech 21 to 0 before 19,000 shivering fans at Grant field today in a first half scoring spree.

The Plainsmen uncovered a sparkplug in Henry Kelly, a junior from Tarrant City, Ala.

Kelly led a hard-driving offense that Tech could not check in the first half, and the Plainsmen piled up 229 yards rushing to 94 for the Engineers.

The first Auburn score came on one of the season's strangest plays. Kelly broke away in midfield and ran to Tech's 21 before he was chased out of bounds. A moment later he tossed a pass that Tech's Page intercepted on the nine and ran back to the 15 where Sivell, Auburn guard, tackled him high, stole the ball out of Page's arms and ran across the goal line for a touchdown.

Auburn kicked off to Tech, and the Engineers made a first down only to lose the ball as Collins fumbled and Antley, Auburn center, recovered on the Tech 37, as the quarter ended.

Two short line gains, and Jimmy Fenton, Auburn halfback, raced around left end for 30 yards and the score.

Again Auburn kicked off, and started another touchdown drive after Tech punted out of bounds on the Plainsmen's 45-yard line. Fenton went over from the four-yard line for the score.

Lineup and summary:

Auburn	Pos.	Tech
McKissick	LE	Jones
Russell	LT	Rimmer
Sivell	LG	Wilcox
Antley	C	Chivington
Gillman	RG	Nixon
Holman	RT	Wood
Burford	RE	Smith
Walker	QB	Sims
Kelly	LH	Page
Fenton	RH	Konemann
Heath	FB	Murphy

Score by periods:

Auburn	7	14	0	0—21
Tech	0	0	0	0— 0

Auburn scoring: Touchdowns—Fenton 2, Sivell. Points after touchdown: Fenton 3 (placement).

Officials: Referee, Thomason (Georgia); umpire, Clements (Alabama); head linesman, O'Sullivan (Atlanta); field judge, Spriegel (Tennessee).

KENTUCKY GETS 'HOT' TO BEAT MANHATTAN, 19 TO 0

LEXINGTON, Ky., Oct. 23.—(AP)—The hot and cold University of Kentucky Wildcats blew plenty hot here today to defeat Manhattan college 19 to 0 in one of the major grid upsets of the day.

The Wildcats did all their scoring in the first half, putting across two touchdowns in the first quarter. The Jaspers proved to be suckers for a deceptive Kentucky aerial attack.

Davis flipped a short pass to Robinson for the initial touchdown. Garland converted.

Davis took a Jasper punt on his 27-yard line and scampered all the way across the visitors' goal line.

PENN HAS 12TH MAN ON FIELD AND LOSES SCORE

PHILADELPHIA, Oct. 23.—(AP)—A 12th man on the field in the last 30 seconds of play today deprived the University of Pennsylvania of a 3 to 0 victory over Georgetown, the game ending in a scoreless tie. Bill Miller, a sub, ran onto the field as Ed Fielden kicked a field goal from the 30-yard line and the play was nullified.

DUKE WINS FROM COLGATE, 13 TO 0

Blue Devils Take Advantage Of Two Blocked Punts To Beat Raiders

HAMILTON, N. Y., Oct. 23.—(AP)—Duke university's alert Blue Devils took advantage of two blocked punts today to hand a Colgate eleven a 13-0 defeat, the first on Whitnall field for one of Andy Kerr's squads.

A crowd of 10,000 rain-chilled homecoming alumni witnessed the defeat in which Colgate's halfback, Johnny Long, was the goat and later the hero in a Red Raider rally that came close but failed to save the home town lads from a whitewashing.

Early in the first period Fred Yorke, Duke right tackle, shot into the Colgate backfield to block one of Long's wobbly kicks and sent it out of bounds on the Colgate five-yard line. Duke's fullback, Harwood Smith, plunged over for the score on the fourth play to gain a lead that was never really threatened.

Duke's hard-charging line gave Colgate a discouraging day for its ground attack and it was another blocked punt late in the game that gave the Blue Devils their second tally.

Herb Hudgins, left end, who with the rest of the Duke line spent the afternoon hurrying the Colgate kickers, sliced through to bat down another kick by Long from his own end zone and "Gentleman Joe" Brunansky, 210-pound Duke left tackle, fell on the ball for the score.

Honey Hackney, Duke's backfield ace, missed the try for a point but it was no matter for he made the one after the first score and spent the rest of the afternoon worrying Colgate with a brilliant exhibition of ball carrying.

The lineups:

Duke	Pos.	Colgate
Hudgins	LT	Ritchko
Brunansky	LT	Chesbro
Badgett	LG	Lucy
Hill	C	Eck
Lipscomb	RG	E. Burke
Yorke	RT	Neill
Fischer	RE	Wemple
Hackney	QB	Johnson
Spangler	LH	Long
Tipton	RH	Herman
Smith	FB	Lalor

Score by periods:

Duke	7	0	0	6—13
Colgate	0	0	0	0— 0

Duke scoring: Touchdowns, Smith, Brunansky. Point after touchdown, Hackney (placekick).

Officials: Referee, W. T. Halloran, Providence; umpire, A. P. Mentor, Loyola; linesman, A. B. McGinnes, Lehigh; field judge, B. Brewer, Maryland.

BAYLOR BEATS AGGIES TO PROTECT PERFECT RECORD

COLLEGE STATION, Tex., Oct. 23.—(AP)—Undefeated Baylor put a vaunted Texas A. and M. team on its casualty list today, 13-0.

Bullet Bill Patterson loosed two tremendous touchdown aerials that dropped to completion beyond the Cadet goal stripe. His first one—in the first five minutes of play—took the spirit out of a befuddled Aggie eleven that got its own machine under way only once.

Patterson, Baylor's 165-pound candidate for all-American honors, took care of Baylor's first score almost single-handed. He intercepted a wild pass Ken Mills flung after the Aggies took the opening kick-off and planted a perfect out-of-bound kick on the Aggie eleven. Then he came along with the scoring play immediately after Mills kicked back to the Aggie 38.

Patterson started out on an ordinary end sweep and then fired a pass while at a dead run that Sam Boyd, Baylor end, took across the goal line 40 yards distant. Gernand's try for point was blocked.

18 SEAMEN FACE MUTINY CHARGES

BALTIMORE, Oct. 23.—(AP)—Eighteen seamen were charged tonight with violating mutiny laws during a 13,000-mile round trip to Buenos Aires.

The men all were members of the crew of the freighter Algic, beset with labor disputes, deaths and desertions on the southern voyage from Baltimore.

Fourteen sailors were arraigned before United States Commissioner James K. Cullen tonight and held under $1,000 bond each for hearings November. They said they would communicate with their union locals to obtain counsel.

Fugitive warrants were issued for the four others. Three were listed as deserting in Brazil, the other as having "jumped ship" at Jacksonville, Fla.

The warrants made no specific charge of "mutiny" but cited sections of the law relating to "mutiny" as having been violated.

Mariners said it was the first time the mutiny laws had been used in criminal action since 1920.

The warrants charged the men with conspiring to deprive their captain of authority in a foreign port.

Cottonseed Oil

New Orleans

NEW ORLEANS, Oct. 23.—(AP)—Cottonseed oil closed steady. Bleachable prime summer yellow 7.20 nominal; prime crude 5.87 1-2-6.25. Oct. 6.75b; Dec. 6.79b; Jan. 6.79b; Mch. 6.80b; May 6.82b.

(b)—Bid.

New York

NEW YORK, Oct. 23.—(AP)—Bleachable cottonseed oil futures closed easy, 8 to 11 lower. Sales 95 contracts. Jan. 7.24b; Mch. 7.25; May 7.30.

(b)—Bid.

Poultry

CHICAGO, Oct. 23.—(AP)—Poultry, live, 5 trucks; easy; springs, 4 lbs. up Plymouth Rock 20; springs, less than 4 lbs. Plymouth Rock, 20; bareback chickens 17; Leghorn chickens 17; geese 17; all other live poultry prices are unchanged.

World's Latest Market News

MARKETS AT A GLANCE

NEW YORK, Oct. 23.—(AP)—Stocks weak; rails lead new decline. Bonds lower; carrier loans slide. Curb down; general losses follow big board slip. Foreign exchange narrow; franc down. Cotton lower; weak stock market and hedge selling. Sugar closed. Coffee easy; trade selling.

CHICAGO—Wheat weak with securities. Corn unsteady. Cattle closed week lower save on prime beeves and grassers. Hogs round 10 cents lower; top 10.10.

COTTON

New Orleans

NEW ORLEANS, Oct. 23.—(AP)—Weakness in stocks, reports of a large private crop estimate and hedge selling depressed the cotton market here today and final prices were steady at net declines of 16 to 21 points.

Trading was more active during the short session than on any previous day this week. Trade buying was encountered on the scale down but in small volume.

Weather conditions were unfavorable in the belt but failed to induce any buying support. Light to killing frosts were reported in sections of the growing area and scattered showers fell in the eastern and center portions.

Week-end liquidation was apparent at the start but was offset to some extent by covering. Foreign markets were not as good as expected and contributed to the easier tone.

Closing prices were at or near the bottom with Dec. at 8.21, Jan. at 8.20, March at 8.16, May 8.17 and July 8.16.

Exports today were 45,333 bales.

Cotton futures closed steady at net declines of 16 to 21 points.

	Open	High	Low	Close
Dec.	8.35	8.35	8.21	8.21
Jan.	8.34	8.36	8.20	8.20
Mch.	8.33	8.33	8.15	8.16
May	8.31	8.31	8.16	8.17
July	8.33	8.33	8.16	8.16
Oct.	8.44	8.44	8.26	8.25b
Dec. new	8.48a	...	...	8.28b

(b)—Bid. (a)—Asked.

ORLEANS SPOT COTTON

NEW ORLEANS, Oct. 23.—(AP)—Spot cotton closed steady, 17 points lower. Sales 8,615; low middling 6.71; middling 8.21; good middling 8.76; receipts 38,979; stocks 813,219.

AVERAGE MIDDLING PRICE

NEW ORLEANS, Oct. 23.—(AP)—The average price of middling cotton today at 10 southern spot markets was 8.13 cents a pound; average for the past 30 market days 8.23 cents a pound.

New York

NEW YORK, Oct. 23.—(AP)—Cotton eased today as stocks developed new weakness. Demand continued poor. In addition to liquidation, cooperative interests and New Orleans sold, carrying March off from 8.25 to 8.09.

Closing prices were at the lows for the day, representing net losses of 15 to 19 points.

Cotton futures closed barely steady 15 to 19 lower.

	Open	High	Low	Last
Dec.	8.28	8.28	8.14	8.14-15
Jan.	8.29	8.29	8.15	8.15
Mch.	8.24	8.25	8.09	8.09-10
May	8.25	8.25	8.08	8.08-09
July	8.25	8.27	8.09	8.09
Oct.	8.36	8.36	8.20	8.20

Spot quiet; middling 8.34.

CHICAGO GRAIN

CHICAGO, Oct. 23.—(AP)—A brisk advance in wheat prices at Liverpool had little apparent effect on Chicago prices at the start of trading today.

The Liverpool market disregarded yesterday's downturns here and wheat was as much as 2 1-2 cents higher at today's close.

Wheat opened steady to 1-8-5-8 higher than yesterday's finish, Dec. 98-98 1-4, May 98 1-8-3-8 and afterward advanced fractionally. Corn started 1-8-3-8 down, Dec. 58 3-4-7-8, May 60-60 1-8, and showed little change.

Wheat closed weak at near the day's lowest prices, and 1-4-1 cent below Friday's finish, December 97 1-4-3-8, May 96 7-8-97, corn 1-1 5-8 down, December 57 3-4, May 59-59 1-8, and oats were 1-8-1-4 off.

	Open	High	Low	Close
WHEAT—				
Dec.	.98-98¼	.98⅜	.96½	.97¼-⅜
May	.98⅛-⅜	.98½	.96½	.96⅞-97
July	.92½-⅝	.92⅞	.91⅜	.91¾-⅞
CORN—				
Oct.	.61⅞	.61⅞	.60½	.61
Dec.	.58¾-⅞	.58⅞	.57½	.57¾-⅞
May	.60-60⅛	.60¼	.59	.59-59⅛
July	.60⅞	.60⅞	.60	.60
OATS—				
Dec.	.30¾	.30¾	.30¼	.30⅜
May	.30¾	.30¾	.30¼	.30⅜
July	.29⅝	.29⅝	.29⅛	.29¼
SOY BEANS—				
Oct.	.98½	.98½	.97¾	.98¼
Dec.	.97¼	.97¼	.96½	.96½
May	.99½	.99½	.98¾	.98¾
RYE—				
Dec.	.72½	.73	.72⅛	.72¾
May	.71¾	.71¼	.71¾	.72
No Barley				
LARD—				
Oct.	9.47	9.47	9.35	9.35
Nov.	...	...	...	9.30
Dec.	9.40	9.40	9.30	9.30
Jan.	9.35	9.35	9.30	9.30
BELLIES—				
Oct.	....	....	....	13.37

Butter And Eggs

CHICAGO, Oct. 23.—(AP)—Butter, 5,485; steady; creamery firsts (88-89) 31 3-4-32 1-4. All other creamery prices unchanged. Eggs, 2,137, steady; all egg prices unchanged.

NEW YORK STOCKS

By Victor Eubank

NEW YORK, Oct. 23.—(AP)—Weakness of rails touched off a new selling drive in today's stock market and leading issues suffered losses running to 9 points or so at the worst.

Pressure of offerings was pronounced in the first half-hour and the ticker tape at one time was as much as 4 minutes behind. Dealings quieted later but the tape was again in arrears in the closing period.

Brokers attributed the sharp drop in carriers to the belief yesterday's approval of a freight rate boost by the interstate commerce commission had been discounted by the recent brisk recovery in the transportation group.

It was also recognized the boost, amounting to some $47,500,000, is still far from compensating the roads for higher wages and other operating costs.

On top of the freight rate hoist, the commission today announced southeastern lines would be permitted to lift passenger coach fares from 1 1-2 to 2 cents a mile. This was generally ignored, even by stocks of the companies affected.

Steels fell sharply as forecasts were made that next week's mill operations would register another sizable dip.

Transfers were around 1,565,020 shares.

Santa Fe, Union Pacific and New York Central were from 25 to 30 minutes late in opening. There were wide spreads between bids and offers in these. They finally appeared off 1 1-2 to 6, and yielded more before the finish.

Bonds pointed downward and commodities displayed considerable unevennness.

United States Steel hit a new 1937 bottom with a drop of about four points.

Conspicuous on the slide were Pennsylvania, Southern Pacific, Southern Railway, Nickel Plate, Northern Pacific, Baltimore and Ohio, Atlantic Coast Line, Lackawanna, Chesapeake and Ohio, Wheeling Steel, Bethlehem, Crucible, Youngstown Sheet and Tube, Chrysler, General Motors, American Telephone, Consolidated Edison, North American, U. S. Rubber, Montgomery Ward, Sears Roebuck, J. I. Case, Deere, International Harvester, Douglas Aircraft, Boeing, Anaconda, Kennecott, American Smelting, St. Joseph Lead, Howe Sound, Philip Morris, Westinghouse, du Pont, Allied Chemical, General Electric, Standard Oil of N. J., Texas Corp., Zenith Radio, Union Carbide, Johns-Manville, Paramount, Allis Chalmers, Pullman, Lima Locomotive, Coca-Cola and Crown Cork.

Business news, on the whole, was not particularly depressing, but trading forces apparently paid little attention to encouraging items.

(FINAL QUOTATIONS)

Adams Express	10½
Air Reduction	60
Alaska Juneau	10¼
Alleghany Corporation	1⅜
Allied Chemical & Dye	155⅞
Allied Stores	9¾
Allis Chalmers Manufacturing	41¼
American Can	85½
American Car & Foundry	21¼
American Crystal Sugar	16¾
American & Foreign Power	3⅞
American Hide & Leather	3¾
American Ice	2
American Locomotive	19¼
American Metal	33½
American Power & Light	5¾
American Rad & St S	[illegible]
American Rolling Mill	[illegible]
American Smelting & Refining	[illegible]
American Snuff Company	[illegible]
American Steel Foundries	[illegible]
American Sugar Refining	[illegible]
American Tel & Tel	[illegible]
American Tobacco B	[illegible]
American Water Works	[illegible]
American Woolen	[illegible]
American Woolen pf	[illegible]
Anaconda Copper	[illegible]
Anchor Cap	[illegible]
Armour Delaware pf	[illegible]
Armour Illinois	[illegible]
Armour Illinois pr pf	[illegible]
Atchison T & S F	[illegible]
Atlantic Coast Line	[illegible]
Atlantic Refining	[illegible]
Auburn Automobile	[illegible]
Aviation Corporation	[illegible]
Baltimore & Ohio	[illegible]
Barnsdall Oil	[illegible]
Beatrice Creamery	[illegible]
Bendix Aviation	[illegible]
Benef Ind Ln	[illegible]
Bethlehem Steel	[illegible]
Blaw-Knox	[illegible]
Boeing Airplane	[illegible]
Bohn Al & Brass	[illegible]
Borden Company	[illegible]
Briggs Manufacturing	[illegible]
Brooklyn-Manhattan Transit	[illegible]
Bucyrus Erie	[illegible]
Budd Manufacturing	[illegible]
Budd Wheel	[illegible]
Burroughs Adding Machine	[illegible]
California Packing	[illegible]
Calumet & Hecla	[illegible]
Canada Dry Ginger Ale	11½
Canadian Pacific	8
Case J I Company	95½
Caterpillar Tractor	60
Celanese Corporation	21½
Celotex Corporation pf	57
Cerro De Pasco	44
Certain-teed Products	6⅛
Chesapeake & Ohio	37⅜
Chicago Great Western	1¾
Chicago M St P & P	1¼
Chrysler Corporation	61⅝
Clev Graph Br	27
Coca-Cola Corporation	104
Colgate-Palm-P	11⅛
Collins & Aikman	29
Colorado Fuel & Iron	15
Columbus Gas & Electric	7¾
Columbian Carbon	82
Commercial Credit	42⅞
Commercial Investment Trust	45
Commercial Solvents	9
Commonwealth & Southern	1¾
Consolidated Edison	24⅝
Consolidated Oil	9¾
Consolidated Textile	13
Container Corporation	15⅛
Continental Baker B	1⅞
Continental Can	46
Continental Insurance	28
Continental Motors	1½
Continental Oil Delaware	29½
Corn Products	52⅜
Coty Incorporated	4½
Crown Zellerbach	11⅜
Crucible Steel	27
Cuban-American Sugar	4¼
Curtiss Wright	3⅜
Curtiss Wright A	10⅜
Deere & Company	72

Deere & Company pf
Delaware Lack & Western
Distillers Corporation-Seagrams
Dome Mines
Douglas Aircraft
Du Pont De Nemours
Eastman Kodak
Electric Auto Lite
Electric Power & Light
Electric Power & Light pf
Endicott-Johnson
Engineers Public Service
Erie Railroad
Evans Products
Federal Motor Truck
Firestone Tire & Rubber
Foster Wheeler
Freeport Sulphur
General Electric
General Foods
General Gas & Electric A
General Motors
General Railway Signal
General Real & Util
General Refractory
Gillette Safety Razor
Gimbel Brothers
Glidden Company
Goodrich B F
Goodyear Tire & Rubber
Great Northern Iron Ore ctf
Great Northern Railway pf
Great Western Sugar
Gulf Mobile & Northern
Hecker Products
Holland Furnace
Houd-Hershey B
Houston Oil
Hudson Motor
Hupp Motor
Illinois Central
Indian Refining
Industrial Rayon
Inger Rand
Inspiration Copper
Interlake Iron
International Business Machine
International Harvester
International Hydro-Electric A
International Mer Marine
International Nickel Can
International Paper & Power pf
International Tel & Tel
Johns-Manville Products
Kansas City Southern pf
Kennecott Copper
Kresge S S
Kroger Grocery
Lambert Company
Lehigh Port C
Lehigh Valley Railroad
Libbey-Owens-Ford Glass
Liggett & Myers B
Loew's Incorporated
Lone Star Cement
Long-Bell Lumber A
Lorillard P
Louisville & Nashville
Ludlum Steel
Mack Trucks
Macy R H Company
Marine Midland
Marshall Field
Masonite Corporation
Mathieson Alkali
McKesson & Robbins
McLellan Stores
Mengel Company
Miami Copper
Mid-Cont Petroleum
Minn-Mol Pow Imp
Mission Corporation
Missouri Kansas & Texas
Missouri Kansas & Texas pf
Missouri Pacific
Montgomery Ward
Mother Lode C M
Motor Wheel
Murray Corporation
Nash-Kelvinator
National Biscuit
National Cash Register
National Dairy Products
National Department Stores
National Distillers
National Power & Light
National Steel
National Supply
National Tea
Natomas Company
Newport Industries
New York Central Railroad
N Y N H & H
Norfolk & Western
North American Aviation
North American Company
Northern Pacific
Ohio Oil
Omnibus Corporation
Otis Elevator
Otis Steel
Owens-Illinois Glass
Pacific Gas & Electric
Packard Motor
Paramount Pictures
Park Utah Cons Min
Patino Mines
Penney J C
Pennsylvania Railroad
Phelps Dodge
Philip Morris
Phillips Petroleum
Pittsburgh Screw & Bolt
Plymouth Oil
Procter & Gamble
Public Service New Jersey $5 pf
Pullman Company
Pure Oil
Purity Bakeries
Radio Corporation of America
Radio Keith Orph
Reading Company
Remington Rand
Reo Motor
Republic Steel
Reynolds Tobacco B
Safeway Stores
Schenley Distillers
Seaboard Air Line
Seaboard Oil
Sears Roebuck
Servel Incorporated
Shell Union Oil
Silver King Coalition
Simmons Company
Skelly Oil
Socony-Vacuum
Southern Cal Ed
Southern Pacific
Southern Railway
Sparks Withington
Sperry Corporation
Spiegel Incorporated
Standard Brands
Standard Com Tob
Standard Gas & Electric $4 pf
Standard Oil California
Standard Oil Indiana
Standard Oil New Jersey
Stone & Webster
Studebaker Corporation
Superior Oil
Swift & Company
Tennessee Corporation
Texas & Pacific Railway
Texas Corporation
Texas Gulf Sulphur
Texas Pacific C & O
Texas Pacific Land & Trust
Thompson Starrett
Tide-Water A Oil
Timken-Detroit Axle
Timken Roller Bearing
Transamerica
Tri-Cont Corporation
Twentieth Century-Fox Film
Underwood Elliott
Union Carbide
Union Pacific
United Air Lines
United Aircraft
United Corporation
United Drug
United Fruit
United Gas Imp
United States & Foreign Sec
United States Gypsum
United States Industrial Alcohol
United States Rubber
United States Smelting R & M
United States Steel
United Stores A
Vanadium Corporation
Wabash Railway
Walworth Company
Ward Baking A
Warner Brothers Pictures
Warren Brothers
Wesson Oil & Snowdrift
Western Maryland
Western Union Telegraph
Westinghouse Air Brakes
Westinghouse El & M
White Motor
White Rk M Sp
Wilson & Company
Woolworth F W
Wright Aeronautics
Wrigley W Jr
Yellow Truck & Coach
Youngstown Sheet & Tube
Zenith Radio
Zonite Products

Liverpool

LIVERPOOL, Oct. 23.—(AP)—7,000 bales including 6,500 Ar[illegible] Spot quiet; prices two points [illegible] quotations in pence: American good middling 5.67; good middl[illegible] strict middling 5.12; middlin[illegible] strict low midling 4.62; low m[illegible] 4.12; strict good ordinary 3.6[illegible] ordinary 3.22. Futures closed[illegible] Oct. 4.67; Dec. 4.73; Jan. 4.75; M[illegible] May 4.83; July 4.87.

DAILY COTTON TABLE

Port movement:	Mdlg.	Receipts	Exports	Sales	Stocks
New Orleans	8.21	38,979	23,680	8,615	813,219
Galveston	8.00	11,312	....	1,394	921,762
Mobile	8.24	3,050	9,824	358	85,199
Savannah	8.29	771	....	59	171,362
Charleston	.....	327	....	......	93,916
Wilmington	....	63	....	......	9,909
Norfolk	8.40	711	....	407	21,630
Baltimore	.....	....	....	......	925
New York	8.34	....	....	1,200	100
Boston	.....	....	....	......	3,059
Houston	8.00	7,361	12,129	4,572	817,610
Corpus Christi	.....	268	....	......	107,791
Minor ports	.....	....	....	......	113,053
Total Saturday	.....	65,362	45,333	16,605	3,169,517
Total for week	.....	65,362	45,333		
Total for season	.....	3,635,403	1,402,389		

Interior movement:	Mdlg.	Receipts	Shipments	Sales	Stocks
Memphis	8.15	19,713	13,225	15,515	502,357
Augusta	8.39	850	718	434	127,724
St. Louis	.....	1,320	1,330	......	1,493
Little Rock	3.00	1,606	929	2,147	71,736
Fort Worth	7.59	....	....	100	....
Dallas	7.59	....	....	6,487	....
Montgomery	8.25	....	....	494	....
Atlanta	8.75	....	....	......	....
Total Saturday	.....	23,489	16,192	25,177	703,316

ADDRESS GIVEN BY MISS WRIGHT

Efforts Made To Organize Tuberculosis Association In Grant Parish

In the interest of the formation of a parish unit of the Louisiana Tuberculosis and Public Health association, Miss Bernice Wright, executive secretary of the Ouachita Tuberculosis and Public Health association, spent Thursday at Colfax, where she addressed several groups.

She made a talk before the American Legion and later before the Legion's Auxiliary.

At the noon hour, she attended the Lions club luncheon and gave a talk to the members.

Her address dealt with statistics showing the cost to the community occasioned by the presence of tuberculosis and how the disease has been largely controlled through modern scientific methods employed.

Miss Wright said in part:

"The tubercule bacillus, discovered by Robert Koch of Berlin in 1882, is only one ten-thousandth of an inch long. Yet these tiny germs cost 70,000 lives yearly. In 1900 out of every 100,000 people, in the United States, 202 were dying from tuberculosis. Today the number of deaths has declined to .55 out of every 100,000. This is a wonderful step forward but the number of deaths is far too large. There are more than 600,000 cases of active tuberculosis in existence in this country at this very moment.

"More than half of all tuberculosis deaths occur in the productive period of life, between the ages of 15-45, just when a person is of the greatest economic value both to his family and to his community. In the United States, more than $300,000,000 is invested in hospitals for the tubercular and the maintenance cost of more than 70 millions yearly comes largely from the pockets of over-burdened taxpayers. It has been estimated that the average tuberculosis death represents approximately $10,000 in actual cost.

"The average cost per individual from diagnosis, treatment, wage loss to the sick person's family, the industry and the community, is $4,000. This is based on 100 tuberculosis employes of the Eastman Kodak company at Rochester, N. Y. When we apply this cost to the 600,000 active cases now in our country, we find that it costs $2,400,000 to care for these victims."

While no definite steps were taken toward the formation of a parish association at Colfax, Miss Wright reported that her hearers were evidently deeply interested and that indications are that action will be taken to establish a unit in the near future.

OIL AND GAS NEWS

NEW ORLEANS, Oct. 23.—(AP)—Completion of 13 new oil wells and issuance of 35 permits for drilling operations in the state were announced Saturday by the Louisiana conservation department.

Continuing as leader in number of new wells was the Lisbon field with five during the week ending October 22. Three of the wells had an initial production of more than 1,000 a day.

The field, name of producer, name of well and initial daily production of each follow in order:

Dog Lake, Terrebonne parish, The Texas company, State Dog Lake No. 20, 1,537 barrels; Gibson, Terrebonne, Shell Petroleum corporation, Pelican No. 2, 9.29.76.

Lisbon, three wells in Claiborne parish; Hollyfield and McFarlane, H. W. Patton estate No. 2, 1,879.20; Sloan and Zook, H. W. Patton estate No. 3, 1,152; J. C. Tippett, C. S. L. Patton No. 1, 1,254; two wells in Lincoln parish, Lyons and Neely, H. E. Patton No. B-2, 768 barrels; Red Iron Drilling company, T. F. Patton estate No. 1, 960.

Roanoke, Jefferson Davis parish, Humble Oil and Refining company, C. N. Taylor, No. 4, 594.96; South Roanoke, Jefferson Davis parish, Union Sulphur company, T. R. Farm company No. 1, 40.

Rodessa, Caddo parish, R. W. Norton, W. N. Starcke, No. 7, 240; Rodessa, Caddo, Standard Oil company of Louisiana, Emma J. Parker No. C-1, 154; Sulphurmine, Calcasieu parish, Union Sulphur company, Fee No. 847, 250; Tullos, LaSalle parish, T and J. Oil company, town of Tullos No. 1, 30.

The conservation department estimated average daily production of the gulf coast oil region for the week ending October 16 at 173,000 barrels.

The following drilling permits (one to each applicant unless otherwise specified) were issued:

Gulf Refining company, Acadia parish; Humble Oil and Refining company, two, Acadia; Iles Petroleum company, Acadia; O'Meara Brothers, Acadia; Clark Oil corporation, Caddo; M. J. Grogan, B. P. Crittenden and Chew and Chew, Caddo; A. R. Hancock, Caddo; Magnolia Petroleum company, Caddo; Standard Oil company of Louisiana, Caddo; Union Producing company, Caddo; G. H. Vaughn, two, Caddo.

Union Sulpher company, Calcasieu; F. J. LeBlanc, et al., Cameron; Stanolind Oil and Gas company, Cameron; Atlantic Refining company, three, Claiborne; Harmon and Greenwald, Inc., and Crescent Drilling company, Claiborne.

A. O. Olson, Claiborne; G. H. Vaughn and Marr, two, Claiborne; Humble Oil and Refining company, Iberville; Standard Oil company of Louisiana, Iberville; The Texas company, Jefferson parish; Humble Oil and Refining company, Jefferson Davis; Pan American Producing company, LaFourche; The Texas company, Plaquemines; Herton Oil company, St. Mary; Interstate Natural Gas company, Union; J. and H. Oil company, Union; Ohio Oil company, Webster; and Georgetown Oil company, Winn.

PLAN CHILDREN'S THEATER

Organization of the Children's theater will take place tomorrow afternoon at 3:30 o'clock at the recreation center, it was reported yesterday. All children interested in dramatics are eligible to join.

Classification Index

MONROE NEWS-STAR
— and —
MORNING WORLD
Classified Advertising
RATES
PHONE 4800
ALL ADS RUN IN
Morning World
AND
News-Star
OR SUNDAY NEWS-STAR—WORLD
MINIMUM CHARGE 45c
Count five words to the line
PHONE YOUR
WANT-ADS
PHONE 4800

Want-Ads will be accepted over telephone for all classifications except "Situations Wanted." All telephone ads are "accommodation accounts" for the convenience of our customers in transacting business over the telephone, no ledger account is kept on account of the great number of want-ads, therefore, it is necessary to make prompt collections

CLOSING TIME FOR WANT-ADS
MORNING WORLD .... 6 P. M.
NEWS-STAR .... 9 A. M.
1 Time .... 15c per line
3 Times Consecutively .... 12c per line
7 Times Consecutively .... 7c per line

The following classifications are arranged alphabetically under group headings and numbered for quick references:

Legal notices—1

ANNOUNCEMENTS
Lost, Found, Strayed—2
Special Notices—3
Wanted to Exchange—3-A

BUSINESS SERVICES
Dressmaking, Sewing—4
Educational—5
Miscellaneous—6
Radio Repair—7
Hauling, Storage, Transfer—8

CONTRACTORS
Carpenters and Contractors—9
Building Materials—10
Electric Works and Supplies—11
Painting and Plumbing—12
Plumbing—12-A
Roofing and Sheet Metal—13

EMPLOYMENT
Agents, Salesmen—14
Female Help Wanted—15
Male or Female Help—15-A
Male Help Wanted—16
Situations Wanted—17

MISCELLANEOUS
Household Goods—18
Miscellaneous for Sale—18-A
Musical Instruments—19
Machinery and Tools—20
Office and Store Fixtures—21
Typewriters—22
Farm Products—23
Chicks—23-A
Farm Implements—24
Livestock for Sale—25
Seeds and Plants—26
Dogs, Cats and Pets—27
Wanted to Purchase—28

FINANCIAL
Business Opportunities—29
Investments—30
Money to Loan—31

RENTALS
Apartments for Rent—32
Boarding Houses—33
Furnished Rooms—34
Business Purposes—35
Houses for Rent—36
Light-Housekeeping Rooms—37
Unfurnished Rooms—38
Wanted to Rent—39

REAL ESTATE
Acreage and Farms—40
Business Property—41
Houses for Sale—42
Lots for Sale—43
Real Estate for Sale—43-A
Real Estate for Trade—44
Wanted—Real Estate—45
Real Estate Agents—46

AUTOMOBILES
Automobiles for Sale—47
Automobiles Wanted—48
Trucks and Trailers—49
Service—Tires and Accessories—50

Legal Notices 1

NOTICE TO CONTRACTORS

Sealed proposals for the construction of the following project will be received by the Louisiana Highway Commission, Room No. 202, Highway Office Annex, Baton Rouge, Louisiana, until 9:45 A. M. on Wednesday, November 17, 1937. Proposals will not be received after this hour. At 10:00 o'clock A. M. of the same day and date they will be publicly opened and read in the Chamber of the House of Representatives in the State Capitol.

STATE (BOND F. R.) PROJECT NO. 1184 EROS-OKALOOSA HIGHWAY. Located in Jackson and Ouachita Parishes. State Routes Nos. 1303 and 1298. Length: 5.663 miles. Type: Grading and Surfacing and other work in connection therewith.

Proposal forms will be issued only to "general contractors" licensed by the "Louisiana State Licensing Board for General Contractors," Room 203, Reymond Building, Baton Rouge, Louisiana, or to an authorized representative of a licensed contractor, and in no event will proposal forms be issued later than twenty-four hours prior to the hour and date set for receiving proposals. It will be necessary for the bidder to show evidence of license before a proposal is issued, in accordance with Act No. 172 of the Regular Session of 1936 of the Legislature of Louisiana, and the rules and regulations of the Louisiana State Licensing Board for General Contractors, dated February 11, 1937.

Proposal forms will be issued to non-licensed contractors when the estimated cost of the improvement is less than $10,000.00 but in no event will proposal forms be issued later than twenty-four hours prior to the hour and date set for receiving proposals.

Full information and proposal forms are available at the offices of the Highway Commission at Baton Rouge. Plans and specifications may be inspected at said office or will be furnished upon payment of $3.00 (not to be refunded).

HARRY B. HENDERLITE,
State Highway Engineer
L. P. ABERNATHY,
Chairman,
Louisiana Highway Commission.

RIVER STAGES

Stations	Flood Stage	Present Stage	24-Hour Change
MISSISSIPPI			
St. Louis	30	2.4	0.1 Rise
Memphis	34	5.5	0.5 Rise
Vicksburg	43	0.3	0.1 Fall
Natchez	48	4.4	0.2 Fall
Baton Rouge	35	3.8	0.3 Fall
New Orleans	17	1.9	0.1 Fall
OUACHITA			
Camden	26	7.0	0.6 Fall
Monroe	40	14.0	0.0
OHIO			
Pittsburgh	25	12.2	0.2 Fall
Cincinnati	52	15.9	0.0
Cairo	40	13.2	0.1 Rise
TENNESSEE			
Chattanooga	30	13.5	1.0 Rise
CUMBERLAND			
Nashville	40	9.5	0.1 Rise
ARKANSAS			
Fort Smith	22	6.2	1.0 Fall
Little Rock	23	1.9	0.1 Fall
RED			
Shreveport	39	8.4	0.5 Rise
Alexandria	32	9.1	0.1 Rise

MONEY, PISTOL STOLEN

Ben C. Jones, negro residing at 1003 Calypso street, told police yesterday that a negro thief had just entered his home through a window, after cutting a screen, and stole $27 from a dresser drawer in the room of a roomer. Jones said his wife was in the kitchen at the time of the theft, and heard the intruder moving about. She started to the room to discover what was taking place there and the thief fled, dropping a pair of shoes as he left the house, Jones told police. H. H. Petty, 100 South Sixth street, reported to police that a .38 caliber pistol was stolen from a dresser drawer in his bedroom late Friday afternoon.

Two of Germany's high-speed, streamlined trains are known as "Flying Hamburger" and the "Flying Frankfurter."

Buy, Sell, Rent Through Timely Want Ads

ANNOUNCEMENTS

Lost, Found, Strayed 2

LOST—Male German sheppard dog. Tan colored. Reward. Mrs. B. O. Yeldell, 411 Hart street. Phone 3013.

THE LOSERS' SERVICE BUREAU

TO FINDERS

If you have found a dog, purse, jewelry, fur or any other article that is not advertised in today's News-Star or Morning World, phone 4800, Classified Department. An accurate index is maintained of all lost and found ads appearing in The News-Star—World for the past several weeks which may be of material assistance to locating the owner.

TO LOSERS

When you advertise a lost article of any kind in The News-Star and Morning World your advertisement will receive the benefit of free listing in our Loser's Service Bureau. This service is provided without additional cost to our advertisers and facilitates the recovery of lost articles.

Special Notices 3

PREPARE NOW for next Monroe examination. U. S. government jobs pay $1,260 to $2,100 first year. Men—women. List positions—full particulars and sample coaching, free. Apply immediately. Write Box 1052-N, care News-Star—World.

WANTED — An opportunity for four school children to share in normal family life. Board paid. Write Box 9-MW, care News-Star.

JIMMY'S Home Laundry. Blanket or quilt cleaned free with washings, $1 or over for limited time. References. We call for and deliver. Phone 1793.

MEN OLD AT 40! GET PEP. New Ostrex Tonic Tablets contain raw oyster invigorators and other stimulants. One dose starts new pep. Costs little. Call, write Sandman's Pharmacy.

DR. RICHEY
PSYCHOLOGIST PS. D.
TELLS THE OBJECT OF YOUR VISIT, WHEN AND WHOM YOU WILL MARRY, HOW TO WIN THE MAN OR WOMAN YOU LOVE. WHY BE UNLOVED AND UNHAPPY? READINGS 50c AND $1.00. 516 ST. JOHN

BUSINESS SERVICES

Dressmaking, Sewing 4

SLIP COVERS, dresses, alterations. References. Reasonable price. Phone 3827.

Educational 5

LEARN DIESEL
IN MONROE

Enroll now for class opening on Tuesday November 16. This is not a correspondence course, and will not interfere with your present position. Day or night instructions furnished by outstanding recognized Diesel Engineers. We know from experience that you cannot learn Diesel Engineering by correspondence, or so-called home study. Get complete theory and shop training on all types of Diesel Engines in a practical way, furnished by the most complete exclusive Diesel training schools in the south. For details write P. A. Jourden, P. O. Box 1030 in Monroe, and furnish information to see you in person.

SOUTHWESTERN DIESEL SCHOOLS, INC.

DIESEL ENGINEERING

IF YOU ARE FULLY CONVINCED THAT DIESEL OFFERS YOU A REAL OPPORTUNITY, THEN YOU WANT THE BEST TRAINING AVAILABLE. NATURALLY YOU WOULD EXPECT US TO TELL YOU THAT WE HAVE THE BEST. OTHERS MAY MAKE THE SAME CLAIM FOR THEIR INSTITUTIONS. INVESTIGATE OTHER DIESEL SCHOOLS. INVESTIGATE HEMPHILL DIESEL SCHOOLS. BY ALL MEANS MAKE A THOROUGH INVESTIGATION, THEN USE YOUR OWN JUDGMENT.
DAY, EVENING OR "HOME AND SHOP" CLASSES
"Free" catalog with complete details
HEMPHILL DIESEL SCHOOLS
Dept. NS-M37
421 Monroe Avenue, Memphis, Tenn.

HIGH SCHOOL TRAINING

DON'T BE HANDICAPPED FOR LIFE. FINISH HIGH SCHOOL AT HOME IN TWO YEARS OR LESS. STANDARD TEXTS SUPPLIED. DIPLOMA GRANTED. MEETS COLLEGE ENTRANCE REQUIREMENTS. BUSINESS AND INDUSTRY. CALL OR WRITE AMERICAN SCHOOL, MONROE, LA. TELEPHONE 578.

Miscellaneous 6

COMFORTS renovated. Pillows made, wool and down. Work guaranteed. The Comfort Shop. Phone 2773-R.

HOME laundry. References furnished. Corner 21st and Grammont. Callie Lexcy.

CONTRACTORS

Roofing and Sheet Metal 13

FOR SALE
Excellent heavy duty flat black sheet iron. Fine for barns and walls. Bargain while it lasts.
M. KAPLAN & SON
Works and Office
Ninth and Adams Phone 942

EMPLOYMENT

Agents, Salesmen 14

HUSTLER WANTED! To introduce, supply demand for Rawleigh necessities. Good routes open nearby. Rawleigh Methods get business. No selling experience needed. We supply sales, advertising literature—all you need. Profits should increase every month. Low prices; good values, complete service. Rawleigh's, Dept. LAJ-103-63, Memphis, Tenn.

BIG MONEY MAKERS! Large line coveralls, melton and leather jackets, raincoats, etc. Names, emblems lettered. Low prices. Prospects enormous. Free 48-page outfit. Dove Garment Co., 1731-UG Milwaukee Ave., Chicago.

SALESMEN—DISTRIBUTORS

Make more money selling Nationally Advertised Penetro Cough Drops, St. Joseph and Twenty Grand Aspirin, Ex-Lax, Feenamint, Black Draught, Stanback and B. C. Headache Powders, also Razor Blades, Shoe Laces, Staple Drugs, 10c Cosmetics and 500 other low priced items. Write for free catalog and price list. International Distributors & Rubber Co., Memphis, Tenn.

TREMENDOUS PROFITS in slightly used clothing. Double or triple your money. Sell from car, truck or store. Write for free copy of "Money-Making News." Superior Jobbing, 1250 Jefferson, Chicago.

WANTED DISTRIBUTORS

Large Ohio manufacturer of patented and nationally advertised product used by schools, public institutions, factories, theaters, churches, hotels, stores, etc., is now filling open territory. Write details about your past experience. Address Manufacturer, P. O. Box 983, Dayton, O.

GIVE FREE picture Joe Louis—coin money selling COLORED Valmor, 2241-WH Indiana, Chicago.

BUSINESS DIRECTORY
SERVICE BY EXPERTS

AVIATION

DEALERS FOR Taylor Cub. World's safest aeroplane. Passenger and instruction. For rent. Pop Wise. Phone 1555.

BEAUTY CULTURE

PILCHER'S BEAUTY SCHOOL, 110 CATALPA STREET. PHONE 2220.

BICYCLES

LAWNMOWERS SHARPENED AND REPAIRED. HALEY'S BICYCLE SHOP PHONE 4061 116 WALNUT

FLOWER BULBS

FLOWER BULBS
Winter lawn grass seed. We deliver and show how to plant.
TYNER-PETRUS CO.
West Monroe, La. Phone 2660

FURNITURE

WE PAY CASH FOR ALL KINDS OF USED FURNITURE. EXCHANGE FURNITURE STORE, 105 NORTH SIXTH PHONE 384.

WILL PAY highest cash price for any amount of good used furniture. Dixie Furniture Exchange, 611 DeSiard street. Phone 362.

WE PAY MORE FOR USED FURNITURE. HOLLIS FURNITURE COMPANY PHONE 1665.

WE PAY CASH FOR ANY AMOUNT OF SECOND-HAND FURNITURE. NEW YORK FURNITURE CO., 625 DESIARD. PHONE 1056.

GUN REPAIRS

GUN PARTS and repairs. Keys made. Locks repaired. Latonia bicycle parts and accessories. Bicycles repainted. Waite Cycle House, 129 South Grand. Phone 3442.

JOB PRINTING

Printed office forms of every description. Ruling and binding. Good printing at the right price. Free estimates. Phone for representative.
MONROE PRINTING CO.
We Operate a Union Shop
Phone 4800 Monroe, Louisiana

LOCKSMITH

KEYS—Safes opened and repaired. Tennis rackets restrung. Phone 121. C. C. Lindley, 126 Jackson.

MATTRESSES

MATTRESSES RENOVATED. CALL OR WRITE OUACHITA MATTRESS COMPANY. 2307 DESIARD. PHONE 2744.

MATTRESSES RENOVATED. TWIN CITY MATTRESS COMPANY, 511 COLEMAN, WEST MONROE. PHONE 4065.

MATTRESSES RENOVATED. TICK FURNISHED. $1.95. L. W. GRESHAM MATTRESS FACTORY. PHONE 2177.

MATTRESSES renovated with good tick, $2.49. West Monroe Mattress Co. Phone 1145.

STOVES

STOVES, gas appliances repaired, adjusted by gas expert. Acetylene welding. Work guaranteed. 318 Trenton, West Monroe. Phone 704. Night phone 2198.

WASHING MACHINES

USED washing machines low as $15.00. Also washers for rent. Home Appliance Co., 417 DeSiard St. Phone 4260.

UPHOLSTERING

UPHOLSTERING and refinishing. Expert mechanic. Estimate free. Phone 3503-W.

PATENTS—TRADE MARKS

A. F. FLOURNOY, PATENT ATTORNEY, BERNHARDT BLDG., MONROE. PHONE 3282 OR 3547-J, SHREVEPORT, TUESDAYS.

EMPLOYMENT

Agents, Salesmen 14

MANUFACTURER OFFERS complete line made-to-order shirts, neckwear, pants, hosiery, belts, suspenders. Big daily profits. Extra $37.50 monthly bonus possible. Full or part time. Experience unnecessary. Sample line free. Packard Corporation, Terre Haute, Ind.

BED SPRING SALESMAN—One of America's oldest bed spring manufacturers has opening for salesman to cover Louisiana territory. Prefer man now calling on the furniture trade in this territory who will carry line on a commission basis. Give experience and lines carried in first letter. All applications will be kept confidential. Write 7-LP, News-Star—World Publishing Corporation.

Female Help Wanted 15

SPECIAL WORK for married women. Earn to $21 weekly and your own dresses free. No canvassing. Give age and dress size. Fashion Frocks, Inc., Dept. E-7100, Cincinnati, O.

WOMEN EARN good pay. Wonderful opportunity. Experience unnecessary. Addressing envelopes for us. Everything supplied. Write, enclosing stamped addressed envelope. Nationwide Distributors, 401 Broadway, N. Y.

LADY TO take neighborhood census of children. No selling but sales experience an asset. Phone Miss Hanley, 1189-W, for appointment.

WANTED—Middle aged white lady to keep house for elderly couple. Move four miles south of Simsboro. Good home and small salary. Write J. J. Spencer, Route 2, Ruston, La.

Male or Female Help 15a

COTTON PICKERS wanted. 75c per 100 pounds. A. O. Frost, Lake Providence, La.

Male Help Wanted 16

EXPERIENCED SALESMEN

Want to talk to experienced salesmen now employed in selling successfully something other than automobiles and who wants to better his earnings.

No automobile salesmen need apply.

Write Box 12-EM, care News-Star—World, Monroe, La.

YOU WHO WANT to finish your high school education, see American School ad, educational column.

EXPERIENCED DIME STORE MAN—Have opening for man capable of managing small 5-and-10c store. Good proposition. Experience necessary. State past record and full details in first letter. Write Box 11-D, care News-Star.

EMPLOYMENT

Male Help Wanted 16

MAN FOR coffee route. Up to $45 first week. Automobile given as bonus. Write Albert Mills, 1203 Monmouth, Cincinnati, O.

SALES OPENING with Remington Rand for ambitious man. Steady income. Unusual opportunity. Experience not essential. Write M. N. Rand, Dept. 1024, Buffalo, N. Y.

MALE HELP WANTED—Young man, not over 35 years to handle credits and collections Monroe and adjacent towns for one of world's largest companies. Fidelity bond. Car absolutely necessary. Opportunity unlimited for advancement. Apply Mr. Canty, Monday and Tuesday, Frances hotel.

WANTED—Experienced registered pharmacist between ages of 25 and 30. Please furnish references. Write Box 8-RW, care News-Star—World.

FREE! $15,000 in cash and cars to customers of famous Watkins products. $10,000 in cash and cars as special bonus award to dealers. Reliable man or woman needed at once as local distributor in Monroe. Excellent opportunity to right party. Write J. R. Watkins Co., 70-90 W. Iowa Ave., Memphis, Tenn.

NORTH Louisiana's leading home appliance distributor requires the services of two specialty salesmen to sell highest type, fastest selling home appliances. Applicants must have car. Write Box 6-UE, care News-Star—World, stating past experiences and naming former employer.

Situations Wanted 17

SITUATION WANTED—Bookkeeper, graduate of L. S. U. in commerce. No practical experience. Will accept any place in my line at very small salary. Native of Monroe. Phone 1244. A. J. Airoldi.

MISCELLANEOUS

Household Goods 18

SHELDON METAL LATHE, Westinghouse refrigerator, Airline radio, 1934 Master Chevrolet coach. Bargains for cash. Phone 3501.

SMALL LIVING ROOM or porch set, couch, breakfast set, 2 heaters. Phone 1206.

FOR SALE—VACUUM CLEANER, CHEAP, AND 40 BUFF ORPINGTON HENS. PHONE 2840-W.

WILL GIVE my equity in Stewart-Warner refrigerator to responsible party. Small monthly payments. Practically new. Write Box 5-FS, care News-Star—World.

Miscellaneous for Sale 18a

FOR SALE—Jonesboro Hotel and Cafe, Jonesboro, La. Parties without cash need not apply.

FOR SALE—Visible pump and 550-gallon tank with all connections. Phone 2678.

Farm Products 23

FOR SALE—1,000 bushels extra good corn, 70c per bushel. J. W. Standley.

LESPEDEZA HAY for sale. G. B. Studdard, Sterlington Route, Monroe, La.

Chicks 23a

DRUMM'S CHICKS are of U. S. certified grade. 100% white diarrhea clean. Winners world's fair and national contests. Catalog free. Drumm Egg Farms, Hattiesburg, Miss.

Seeds and Plants 26

ROSE BUSHES
Everblooming, field grown two-year rose bushes; write for folder on varieties, prices, and rose culture. Wester Nursery, Route 1, Tyler, Tex.

FOR SALE—Cut flowers, dahlias and chrysanthemums. Phone 3819 or 725.

WINTER LAWN & PANSY PLANTS
Let us help you with your lawn problems. Bulbs and flower seed for fall planting.
LANE WILSON SEED CO.
Phone 387

FOR SALE—Pansy plants. Our selected giant mixed $1.50 per 100, $10.00 per 1,000, 500 at 1,000 rate, 50 at 100 rate. Iris purple 50c dozen, sky blue and pink $1.00 dozen. Monroe Nurseries, Mike D. Clarke.

GUARANTEED TYLER BANNER ROSES. CATALOG FREE. PARAMOUNT ROSE INDUSTRIES, TYLER, TEXAS.

ROSE BUSHES
A variety of the finest Texas affords. Make your own selections. Per dozen, $1.50, per hundred, $25.00.
CAREY HOLMES
907 Cypress St.
West Monroe, La.
Phone 428

VETCH
Winter peas and innoculation.
TYNER-PETRUS CO.
West Monroe, La. Phone 2660

Dogs, Cats and Pets 27

BOSTON TERRIER at stud, and puppies for sale. 211 Stone avenue.

Wanted to Purchase 28

PECANS PECANS PECANS
ANY KIND—ANY QUANTITY—ANY PLACE
THE LIEBER CO., INC.
200 South Grand St. Monroe, La.
Phone 245

WANTED

HAVE FINE, THOROUGHBRED GERMAN POLICE MALE DOG AVAILABLE FOR BREEDING PURPOSES IF FEMALE IS OF SAME QUALITY. WRITE BOX QZ, NEWS-STAR—WORLD.

FINANCIAL

Business Opportunities 29

START IN BUSINESS FOR YOURSELF

A million-dollar manufacturing organization will cooperate with a strictly limited number of men in establishing a sound, profitable business of their own. No credit losses. Business is cash with a negligible overhead. Moderate investment will show excellent profits. Write Box 10-MN, care News-Star.

Money to Loan 31

CASH LOANS
Borrow on Your Car
As Long as
18 Months to Repay
No Endorsers
No Delay
—Money at Once
MOTORS SECURITIES COMPANY
500 Walnut Monroe

FINANCIAL

Money to Loan 31

WHAT SECURITY MUST YOU HAVE to get a LOAN up to $300?

No special security is required because Personal Finance Co. has a complete finance service, offering every type of loan and ALL PLANS.

All we ask is that you be able to make small, regular repayments on any loan plan you select.

Quick — Private — Friendly
Come in—or phone TODAY
PERSONAL FINANCE Co.
209 Bernhardt Bldg.
Phone Nos. 1288-1289. Monroe, La.
"Your Unseen Friend"

RENTALS

Apartments for Rent 32

FURNISHED APARTMENT IN NEW BUILDING. PRIVATE ENTRANCE, BATH, FRIGIDAIRE. 406 ST. JOHN.

FOR RENT—Furnished one-room kitchenette apartment. $3.50. Sink. 401 Wood Davies.

FOR RENT—Nicely furnished 4-room apartment, 200 Ouachita avenue. Also 2, 3, 4 and 5-room apartments, furnished and unfurnished. Mrs. W. D. King. Phone 649.

FURNISHED DUPLEX 2-room apartment. Six-room unfurnished house. Phone 1852-J.

THREE-ROOM furnished apartment. Bills paid. 311 Ludwig, West Monroe.

THREE-ROOM furnished apartment. 503 North Sixth, West Monroe. Phone 4471.

FURNISHED apartment. Reasonable. Adjoining bath. Bills paid. Phone 2431-R. 319 North Sixth.

TWO-ROOM FURNISHED apartment for couple. Phone 4987-J. 107 Pear.

APARTMENT—Stubbs and North Second. Also one, Layton place. Robert Layton. Phone 1433.

FOR RENT—Nicely furnished convenient 2-room apartment. Phone 1617-J.

MODERN UNFURNISHED APARTMENT. Garage. 408 Hilton. Phone 4707, before 6 p.m.

THREE-ROOM FURNISHED apartment. Apply 1103 Cypress, West Monroe.

FOR RENT—Modern furnished apartment. Tremble apartments. 2703 South Grand. Phone 1120.

MODERN four-room furnished apartment. Frigidaire. North Side. Phone 1072.

ATTRACTIVE, CLEAN, MODERN RIVERVIEW APARTMENTS. 2900 SOUTH GRAND. PHONE 3280.

FURNISHED two-room apartments. Garage. Bills paid. 707 Jackson. Phone 3162.

FOR RENT—Garage apartment, 411½ DeSiard St. Phone 3819 or 725.

BEAUTIFULLY FURNISHED 4-room duplex. Frigidaire. 316 Morris. Phone 4153.

TWO AND THREE-ROOM furnished apartments. 417 Hudson lane.

Boarding Houses 33

LOVELY ROOM, adjoining bath. Excellent meals. 209 Washington. Phone 3857.

ROOM AND BOARD. 2½ blocks of town. 112 Oak. Phone 4891.

EXCELLENT MEALS—Nice rooms. 609 Grammont. $6 per week.

ROOMS WITH MEALS OR WITHOUT. 406 BREARD STREET.

Furnished Rooms 34

FURNISHED ROOMS — Nicely furnished bedroom. Private home. North side. With or without meals. Phone 3997.

FURNISHED BEDROOM—Convenient to bath. Private entrance. 308 Arkansas.

LARGE FURNISHED front bedroom. 214 Pine. Phone 775-W.

NICELY FURNISHED bedroom. Private entrance. Close in. No. 5 Fox Court. White house end of court.

FURNISHED front bedroom. Gentleman preferred. Phone 1674-J.

FURNISHED front bedroom. Convenient to bath. Phone 2336. 414 Breard.

NICELY furnished front bedroom. Private entrance. Connecting bath. Close in. Phone 3827.

TWO furnished bedrooms on Louisville. Private entrances. Convenient. Phone 105.

NICE BEDROOM—Private home. Convenient to bath. 803 St. John. Phone 1121.

Business Purposes 35

FOR LEASE—Pope's camp on Bayou DeSiard. 7 miles from city. 2 acres, 2 houses. Phone 2150-W.

Houses for Rent 36

FOR RENT—Six-room house. Bath. Cheap. Call C. D. Little, 4668-M.

FOR RENT—Five-room house. Garage, garden. 2809 Lee avenue. Phone 3397.

FOR RENT—5-room house, newly decorated. Phone 3434.

FOR RENT—Nice six-room residence. Double garage. 212 Rochelle Ave., corner Third. H. L. Rosenheim. Phone 1307.

FOR RENT—Two houses, just renovated, on McGuire and Webster Streets, back of Junior College. Would consider furnishing. Phone 107-M.

HOUSE and garage. Columbia Ave. Price $25. Phone 36[illegible].

FOR RENT OR SALE—Three-bedroom brick veneer. Tile bath. Hardwood floors. 200 Gravling Lane. See George Fink. Phone 119.

1303 NORTH SECOND, West Monroe. Four rooms. Near school. Phone 3846.

Unfurnished Rooms 38

THREE UNFURNISHED rooms. Sink. Connecting bath. 212 South Riverfront, West Monroe.

TWO UNFURNISHED rooms, 3 blocks of town. Phone 1435.

TWO unfurnished rooms in Splane Addition, West Monroe. Sink. Bills paid. Garage. Modern conveniences. Phone 3850-J.

714 CALYPSO. Three unfurnished rooms. Convenient.

THREE unfurnished rooms, screened porch. Close in. Reasonable. 410 North Third, West Monroe.

REAL ESTATE

Acreage and Farms 40

500 ARKANSAS FARMS
40 to 500 acres, easy terms; new bulletins on request from our different offices. Farnsworth Farm Agency, Fort Smith, Ark.

FOR SALE—Three hundred acres of good land. Two hundred acres in cultivation. Will sell in sixty to hundred-acre tracts. Two [illegible] of Boeuf on Monroe-[illegible]. Easy terms. Phone 4418. E. W. Cruse.

REAL ESTATE

Acreage and Farms 40

FOR SALE—Ten four-acre tracts of land south of Grayson, near city limits, on Monroe-Alexandria highway. Price $180.00 to $220.00 per tract. Phone 4418. E. W. Cruse.

FOR SALE—Five-acre tracts one mile paper mill. $62.50 per acre. Roland Siegle. Phone 1877.

FOR SALE—New five-room house, 2½ acres. Three miles on Arkansas road. Call 2699-J. 608 Cypress, West Monroe.

FOR SALE—Large two-story house. A-1 condition. Garage, servants' house, eight acres land. Seven miles on Shreveport highway. For quick sale, $3,700. Phone 4418.

Houses for Sale 42

CASON home at 101 North Third St., West Monroe. Newly papered. Communicate with Charles D. Cason, Greenville, Miss.

FOR SALE—J. O. Walsh home. Crescent Bend. All modern conveniences. Phone 2370.

SELL, BUY, RENT OR TRADE through News-Star—World Want Ads. Big results at little cost. Phone 4800.

Lots for Sale 43

FOR SALE—Beautiful lot 75x150, with trees on College avenue, across from Junior college. $685. Phone 649. Mrs. W. D. King.

Real Estate for Sale 43a

SALE-TO-ACRE BARGAINS
TENSAS PARISH
Twenty to 50-acre farms on Myrtle Grove Plantation on highway adjoining Waterproof. Prices $25.00 to $75.00 per acre.
CONCORDIA PARISH
Fifty to 75-acre farms on Upper Killarney Plantation on east bank of Lake St. John. Prices $40.00 to $60.00 per acre.
CONCORDIA PARISH
Forty to 100-acre farms on Hole-in-Wall Plantation adjoining Killarney in rear and fronting Mississippi River. Prices $30.00 to $40.00 per acre.
Terms 20% to 25% cash, balance 15 annual payments at low rate with prepayment privilege.
Plat furnished on request.
LOUIS B. TRENCHARD,
1113 Whitney Bldg.,
New Orleans, La.
W. F. LONG, Waterproof, La.

AUTOMOBILES

Automobiles for Sale 47

FOR SALE—Privately owned 1936 two-door Plymouth coach. Bargain. Phone 3515.

NOTICE
See Our Used Car Ad on Page 2.
REAL BARGAINS
Monroe Automobile & Supply Co.

ATTENTION MOTORISTS

Due to the fact that the outstanding new 1938 Ford V-8 will be here soon. Every used car on our lot has been drastically reduced. Never before have you seen specials like we are now offering.

1936 V-8 Ford Tudor with trunk $450
1936 V-8 Ford, white side wall tires $425
1936 Master Chevrolet Tudor, clean as a whip $450
1935 Standard Chevrolet Tudor, clean $365
1934 V-8 Ford Tudor, runs good $235
1931 Model A, the cleanest in town $195
1932 V-8 Coupe; you can't beat the price .... $19[illegible]
1929 Model A Roadster $ 75
1929 Model A Tudor, good rubber .... $ 75

In our selection you can find the car you have been looking for. Don't forget the place.

MILNER-FULLER, INC.
212 Walnut St. Phone 100[illegible]

FOR SALE OR TRADE—[illegible]

AUTOMOBILES

Automobiles for Sale 47

SAFETY TESTED USED CARS
Lowest Prices
Highest Quality
Easy Terms

1935 Chevrolet Sedan $395
1935 Chevrolet Coach $390
1936 Chevrolet Sedan $495
1936 Chevrolet Coach $465
1934 Chevrolet Coach $285
1934 Ford Coach $265
1932 Ford Coach $195
1931 Ford Coupe $165
1935 Plymouth Coach $445
1934 Plymouth Coach $345

We have other makes and models of high class used cars.

Phone us and we will call for you.

TWIN CITY MOTOR CO.
1700 S. Grand Phone 2588

THE BEST USED CARS WE HAVE HAD IN TWO YEARS
See Them Today

1936 Buick Sedan $675.00
1936 Buick Sport Sedan 750.00
1936 Chevrolet Sedan, trunk 475.00
1935 Ford Coach, trunk radio 465.00
1935 Chevrolet Sedan, Master 425.00
1934 Reo Sedan 375.00
1936 Pontiac Coupe 525.00
[illegible] Oldsmobile Sedan, extra [illegible] 495.00
1934 LaSalle Sedan 495.00
1934 LaSalle Sedan 550.00
1936 Hudson Sport Coupe 575.00
[illegible] Studebaker Sedan 125.00
1932 Chevrolet Truck, dual wheels 175.00
1936 Dodge Truck, clean 475.00

LENNON MOTOR CO., Inc.
PHONE 2010

BARGAINS IN GOOD USED CARS

1935 Chevrolet Sedan $395
1935 Chevrolet Coach $375
[illegible] Chevrolet Coupe $325
[illegible] Chevrolet Coupe $265
[illegible] Chevrolet Coach $165
[illegible] V-8 Tudor, Trunk $445
[illegible] V-8 Tudor $425
[illegible] V-8 Tudor $325
[illegible] V-8 Coupe $325
[illegible] Chevrolet Panel $195
[illegible] Ford Panel $145
[illegible] W. B. [illegible] $395

OPEN ALL DAY SUNDAY
Be Sure and See the 1938 Chevrolet on Display Today

LEE-ROGERS Chevrolet Co., Inc.

FOR SALE
[illegible] sedan [illegible] trade [illegible]
[illegible] 1933 [illegible] Phone 2370.
[illegible] two-door [illegible]
[illegible] sedan [illegible]
[illegible] bargain [illegible] work.

Trucks and Trailers 49

[illegible]

AUTOMOBILES

Automobiles for Sale 47

AUTOMOBILES

Automobiles for Sale 47

The Biggest Bargains In
USED CARS
Are Now Available at Our Lot

YOU MAY NEVER SEE SUCH A BUY AGAIN. COME BY TODAY AND LET US SHOW YOU HOW EASILY YOU CAN OWN A BETTER CAR.

'36 Dodge Touring Coach	[illegible]	[illegible]	375.00
'36 Dodge Touring Sedan	[illegible]	[illegible]	225.00
'36 Dodge Sedan	[illegible]	[illegible]	245.00
'36 Chevrolet Touring Sedan	495.00	[illegible]	135.00
'36 Chevrolet Coupe	[illegible]	[illegible]	525.00
'35 Chevrolet Coach	[illegible]	[illegible]	495.00
'36 Chevrolet Standard Coach	425.00	[illegible]	475.00
'34 Chevrolet Standard Coach	315.00	[illegible]	375.00
'32 Chevrolet Coach	215.00	[illegible]	315.00
'33 Chevrolet Coach, radio	325.00	[illegible]	225.00

Every Car Equipped With New Battery—Good Tires and Guaranteed Mechanically—Terms to Suit You

WILLIS, INCORPORATED
PLYMOUTH AND CHRYSLER HEADQUARTERS
211 North Second St. Phone 816
—— OPEN SUNDAY ——

F. R. PROCLAIMS ARMISTICE DAY

President Expresses United States' Desire For Policy Of Peace

WASHINGTON, Oct. 23.—(AP)—President Roosevelt took occasion in an Armistice day proclamation to express again today the United States' "wish to pursue a policy of peace."

The text of the proclamation:

Whereas November 11, 1937, is the 19th anniversary of the cessation of the most destructive, sanguinary and far reaching war in human annals; and whereas senate concurrent resolution 18, 69th congress passed June 4, 1926, provides:

"That the president of the United States is requested to issue a proclamation calling upon the officials to display the flag of the United States on all government buildings on November 11 and inviting the people of the United States to observe the day in schools and churches, or other suitable places, with appropriate ceremonies expressive of our gratitude for peace and our desire for the continuance of friendly relations with all other peoples;" and

Whereas lawlessness and strife in many parts of the world which now threaten international security and even civilization itself, mal e it particularly fitting that we should again express our wish to pursue a policy of peace, to adopt every practicable means to avoid war, to work for the restoration of confidence and order among nations, and to repeat that the will to peace still characterizes the great majority of the peoples of the earth;

Now, therefore, I, Franklin D. Roosevelt, president of the United States of America, do hereby direct that on November 11, 1937, the 19th anniversary of the Armistice, the flag of the United States be displayed on all government buildings, and do invite the people of the United States to observe the day with appropriate ceremonies in schools and churches, and other suitable places.

In witness whereof, I have hereunto set my hand and caused the seal of the United States to be affixed.

Done at the city of Washington this 22nd day of October, in the year of our Lord nineteen hundred and thirty seven, and of the independence of the United States of America the one hundred and sixty second.

Franklin D. Roosevelt

ACT 35 OF 1936 HELD UNCONSTITUTIONAL

SHREVEPORT, La., Oct. 23.—(AP)—Act 35 of 1936 was held unconstitutional in two separate divisions of the Caddo parish district court in opinions handed down today.

Judge T. F. Bell, in the suit of State of Louisiana versus Arkansas Fuel Oil company, for $10,791.51, which the state claimed under this act as due by the defendant to various owners not heard from in three years or more, upheld a defense plea of unconstitutionality.

Judge Robert J. O'Neal in a companion suit of the state versus Arkansas-Louisiana Gas company for $3,031.54 also sustained a plea of the defense that the act was unconstitutional. Suit by the state for this sum represented amounts due persons on meter deposits, the depositors not having been heard of for three years or more.

Under the provisions of act 35 enacted by the state legislature last year the state is entitled to recover money due by firms to persons whose whereabouts for three years or more has been unreported.

UTILITY HEARING TO BE HELD DECEMBER 6

BATON ROUGE, La., Oct. 23.—(AP)—P. A. Frye, secretary of the Louisiana public service commission, announced today that the commission has set December 6 as date the initial hearing in its investigations of rates charged by 29 Louisiana gas and electric utilities.

The Southwestern Gas and Electric company is required on that date to show cause at a hearing at Shreveport why its rates should not be revised.

Poisoned Kidneys

Stop Getting Up Nights

To harmlessly flush poisons and acid from kidneys and correct irritation of bladder so that you can stop "getting up nights" get a 35 cent package of Gold Medal Haarlem Oil Capsules and take as directed. Other symptoms of kidney and bladder weaknesses are scant, burning or smarting passage—backache—leg cramps—puffy eyes. (Adv.)

W. E. SMITH, D. D. S.

DENTISTRY

I Do All Types of Dental Work Including

Plates — Crowns — Bridges

Fillings

I Operate My Own Laboratory Complete X-Ray Service

DR. W. E. SMITH

DENTIST

Hours 8 to 5:30 Woolworth Bldg.
[illegible] Phone 707

City Briefs

CLASS NAMES OFFICERS

The Ouachita Parish High school seniors have elected the following officers: Sarah Elizabeth Randle, president; Meredith Johnson, vice-president; Catherine Dean, secretary; George Vaughan, treasurer. The meeting was presided over by Miss Grace Carter, one of the senior sponsors. High school seniors have placed their orders for class rings, which for three successive years will be of standard design. The sponsors of the class are Mrs. Betty Staver and Miss Carter.

REVIVAL CONTINUES

Rev. H. A. Wood, evangelist of the Mississippi Methodist conference, will continue the revival at Gordon Avenue Methodist church at both morning and evening services today and throughout the coming week. There has been great interest shown in the services the past week and results have been highly satisfactory, stated Rev. J. M. Alford, pastor.

DONATIONS ASKED

Friends of Gordon Avenue Methodist church are asked to aid with their donations to secure a new roof for the church which is badly required, stated Rev. J. M. Alford, pastor. The cost of material will be approximately $250. One friend of the church has started off the fund with a $25 contribution and the church's missionary group has donated $25. Other members of the church and outside friends are asked to aid with their contributions.

RETURN TO CITY

Superintendent T. O. Brown, of the parish schools, principals and supervisors, who attended a state meeting at Baton Rouge called by T. H. Harris, state superintendent of education, returned Friday night from attendance at a two-days' session. They stated that the conference was highly helpful, a study of the new curriculum being the theme of the discussions. The chief addresses were by Dr. M. H. Willing, of the University of Wisconsin; Dr. Frank C. Jenkins, superintendent of the state department of education, Jackson, Miss., and Dr. J. Henry Highsmith, superintendent of the state department of education, Raleigh, N. C.

SOCIAL AGENCIES MEET

The Council of Social Agencies held its October meeting at the First Presbyterian church, Friday noon. Rabbi F. K. Hirsch, president, presided. Only routine business was transacted.

HALLOWE'EN PROGRAM

The Monday morning assembly period at the Northeast Center of Louisiana State university will be in the nature of a Hallowe'en affair. Numbers will all be suited to this occasion, Dean C. C. Colvert reported.

PROPERTY HERE SOLD

Sale of the property of the Methodist church conference at 711 Jackson street, which has served as a residence of the presiding elder for some years, was effected the past week. It is proposed to either construct a new residence or purchase one already built in another location. Action is expected to be taken in the near future.

RE-ORGANIZE GYM CLASS

Reorganization of a business girls' "gym" class will be effected tomorrow afternoon at 5:15 o'clock at the Monroe recreation center, it was announced last night. Classes will be conducted twice each week, at 5:15 p.m., on Monday and Wednesdays.

ANNUAL LOUISIANA STATE FAIR OPENS

SHREVEPORT, La., Oct. 23.—(AP)—The thirty-second annual Louisiana state fair opened here today, with ideal weather prevailing. It will continue through November 1.

Features today included celebration of press day, with several hundred newspaper folks attending from the Arkansas-Louisiana-Texas area; Future Farmers of America day, with hundreds of juvenile farmers attending; and a football game played in the afternoon between the Louisiana Tech and State Normal, both having huge throngs of followers on hand.

In the weekly newspaper contest the Bossier Banner of Benton, Ed W. Rice, editor, was awarded first place. The DeQuincey News, A. F. Masingill, publisher, and the Winnfield Enterprise, Mrs. Kathleen Riser, editor, tied for second place and the Planters Press, Bossier City, Ed W. Rice, editor, and the Denham Spring News, W. G. Jones, editor, tied for third place. The Jena Times, R. H. McLain, publisher, and the Colfax Chronicle, Issaac Chapman, editor, received honorable mention from the judges.

WOMAN SEEKS TO TAKE CHILDREN FROM FATHER

CHARLESTON, W. Va., Oct. 23.—(AP)—Mrs. Grace Cale Lee of Warren, O., seeking custody of their five children in an action against Frederick D. Armstrong of this city, charged he "virtually kidnaped" them from Gulfport, Miss., where they resided when the couple were separated.

Armstrong told Common Pleas Judge A. S. Alexander yesterday that the children, aged 6 to 17, are well cared for, and said Mrs. Lee obtained a Mexican divorce from him while she was a resident of Alabama, making the decree illegal.

Mrs. Lee asserted she left Armstrong because of cruel treatment. He contended a courtship with her present husband led to the parents' separation.

4-H OFFICERS ELECTED

LAKE PROVIDENCE, La., Oct. 23.—(Special)—In the reorganization of the Monticello 4-H club for the coming year, George Sealy was elected president; De Lois Lindsey, vice-president; and Winnie Bishop, secretary.

Miss Eunyce Howard, parish home agent, demonstrated making of home made brooder for raising baby chicks at the reorganization meeting.

POPE RECEIVES LEGION MEN

CASTEL GANDOLFO, Italy, Oct. 23.—(AP)—Pope Pius received a group of 100 American Legion commanders and their wives today in a general audience.

SATURDAY POST'S EX-EDITOR DIES

Pneumonia Takes Man Who Directed Curtis Publishing Company

PHILADELPHIA, Oct. 23.—(AP)—George Horace Lorimer, who retired last January after 38 years as editor of the Saturday Evening Post, died last night of pneumonia.

He had been critically ill for a week, having been stricken after a severe cold and attack of bronchitis. He was 69.

Lorimer's name went on the masthead of the Post on the cabled advice of Cyrus H. K. Curtis who had gone to Paris to find an editor for the magazine. He had purchased it a short time before and had left Lorimer in nominal charge of the publication while he went abroad.

Curtis' efforts to enlist John Brisben Walker, who had made a success of the Cosmopolitan as the first ten-cent monthly magazine, failed. A secretary sent him four copies of the Post edited by Lorimer as he was about to return to the United States. After studying the copies he cabled Lorimer:

"You are the editor. Put your name on the masthead."

The name of George Horace Lorimer remained on the masthead for 38 years in which the Saturday Evening Post grew from an obscure magazine to the magazine with the largest circulation in the world.

Lorimer had made two previous starts in seeking a career. He entered the meat packing business in Chicago with Armour and company. After eight years he abandoned this job to go to Boston and a reporter's job on the Boston Post.

It was while he was in Boston that he saw a notice that Curtis had purchased the name of the Saturday Evening Post, founded by Benjamin Franklin, for $1,000, and was going to build a magazine around it.

He applied for a job. He had been a reporter scarcely more than a year. His letter of application clicked and in 1898 he was on his way to Philadelphia.

In 1927 Lorimer became vice-president of the Curtis Publishing company; in 1932, its president, and in 1934, chairman of the board.

As chairman of the board he was in direct control of the Post, the Ladies' Home Journal and the Country Gentleman. He was a strong critic of the Roosevelt administration and directed the editorial policy of the Post against it.

INFANT SURGUINE WON'T SEE DAD FOR 10 MONTHS

Mysie Surguine, born during the past week at the St. Francis sanitarium, will be about ten months old before she makes the acquaintance of her father, who is employed by an automobile company in the French Ivory Coast, Africa.

News of the birth reached the father by cablegram about 12 hours after Mysie arrived at the sanitarium. By return cablegram, he sent a message of greeting, and some flowers which were delivered by a local flower shop. The message and flowers were delivered to Mrs. Surguine on the day following the birth.

Mr. Surguine has been employed in the Ivory Coast for several years. He visited Monroe last spring, and returned to Africa in April.

Mrs. Surguine will leave here within a few months to visit her husband, but will not take the infant because the climate of the Ivory Coast is not favorable to the development of a baby.

Relatives, who announced yesterday the birth of Mysie last Tuesday, said that name was the name of Mr. Surguine's mother, the late Mrs. F. B. Surguine, Sr.

STERILIZATION OF MANY GIRLS SCORED

WICHITA, Kas., Oct. 23.—(AP)—Mrs. Kathryn O'Laughlin McCarthy, former congresswoman, today demanded investigation of what she termed "wholesale sterilization" of girls in the Kansas Industrial school at Beloit before Governor Walter A. Huxman came into office.

Mrs. McCarthy told a conference of Democratic women school records showed 62 of the 148 inmates at the time Huxman was inaugurated early this year had been sterilized and that 22 more were slated for operations.

"So far as I can determine, sterilization was done as a punishment, rather than for any special good for society," she said.

"It is horrible to think these girls have been deprived of motherhood and a chance for a happy married life."

Will Beck, former vice-chairman of the state board of administration, said a number of girls had been sterilized but only after formal hearings and with consent of parents or guardians.

Mrs. McCarthy declared, "The parents' pleas did not stop these wholesale sterilizations, but that is due to the faulty state law. I am going to do all in my power to have that law changed."

Mrs. McCarthy said the sterilization began during the administration of Governor Clyde Reed, from 1929 to 1931.

MARRIAGES

BROUSSARD-BLANCHARD

OAK GROVE, La., Oct. 22.—(Special)—Mr. and Mrs. C. F. Blanchard, Sr., of Epps, announce the marriage of their daughter, Edith Maye, to Clifford Broussard on September 18 at Shreveport.

The bride is a graduate of the Delhi High school and of the nurses training school of Highland sanitarium, Shreveport. For the past few years she has been employed by the Nurse's board of that city.

Mr. Broussard holds a position at Barksdale field.

They will be at home to their friends at 2304 Creswell street, Shreveport.

SALES MANAGER

GEORGE N. BARTON

GEORGE BARTON SALES MANAGER

Assumed Duties With Standard Office Supply Recently

A young man with 25 years' experience in the office equipment and supply business is now sales manager of Standard Office Supply company, 125 St. John street. He is George N. Barton, formerly of Dallas, Tex., who assumed his duties the middle of September.

Only 35 years old, Mr. Barton, who is a specialist in various kinds of filing and accounting systems, has a quarter of a century in his line of work to his credit. A native of New York City, he has worked for a number of years in the Mid-West and the Southwest, first in Cleveland, Ohio, then in Dallas.

Besides being a Mason, Mr. Barton holds memberships in the Lions club, the United States Chamber of Commerce and the Presbyterian church.

An ardent bowler, he held the bowling championship of the Southwest for two years. He is also fond of handball.

In addition to being a expert in the office equipment and supply business, in which he has been engaged practically all his life, he is an attorney. He studied law in Cleveland, but never engaged in legal practice.

LABOR WAR MAY BE INTENSIFIED

Both Sides Ready To Carry On Fight If Efforts At Peace Fail

WASHINGTON, Oct. 23.—(AP)—Both the American Federation of Labor and John L. Lewis' Committee for Industrial Organization are ready to intensify their battle if next week's peace conference fails.

Representatives of both factions will come together Monday for the first time, but some labor observers predicted today the meeting might only delay a settlement of the two-year old dispute.

The A. F. of L. has mapped out a three-fold campaign in the event negotiations collapse:

1. A divide-and-conquer policy, by expulsion of some C. I. O. unions from the federation. Appeals to the C. I. O. rank and file to revolt and return to the federation, and invasion of some C. I. O. territory by new A. F. of L. unions.

2. Political action against any government officials (federal, state and local) and any candidates for office who support or pledge support to the C. I. O.

3. An intensive membership campaign to make the federation's battle force and war chest larger than the C. I. O.'s and thus gain undisputed possession of the title to leadership of the American labor movement.

The C. I. O., on the other hand, is discussing a national convention to consolidate its forces by forming a national organization even more similar to the A. F. of L. than is its present set-up.

It also intends to push its present campaign even more strongly along present lines. This includes political action on all fronts, and a drive for increased government help for labor.

CONTINUED WINTRY WEATHER FORECAST

NEW ORLEANS, Oct. 23.—(AP)—Continued wintry weather and frosts were predicted for Louisiana and Mississippi over the week-end by the weather bureau here today.

A minimum temperature of 45 degrees for New Orleans Saturday was the lowest in the history of the weather bureau for so early in the season, W. R. Stevens, forecaster, said. Other sections of the two states experienced sub-freezing and near-freezing temperatures during the past 24 hours.

Heavy frosts were reported from Shreveport and Meridian, Miss., and snowfalls extended as far south as the Smoky mountains in North Carolina.

The cold weather was expected to continue through Sunday morning, the weather bureau said, with temperatures moderating during the day under generally fair conditions.

Robeline, La., with 29 degrees, was the coldest spot in the two states. Other lows were: Grand Cane, La., and Port Gibson, Miss., 30; Natchez, Miss., and Winnsboro, La., 33, and Monroe, La., and Vicksburg, Miss., 34.

FIRE CHIEFS PICK ORLEANS

OKLAHOMA CITY, Oct. 23.—(AP)—New Orleans was selected for the 66th annual convention of the international association of fire chiefs yesterday at the close of the 6th meeting. Daniel B. Tierney, Arlington, Mass., was chosen president.

ATTENTION ASKED FOR COTTONSEED

Objection Made To Calling Oil Products Substitutes For Lard

LITTLE ROCK, Ark., Oct. 23.—(AP)—A plea for adequate consideration of cottonseed in any general legislative farm program developed today from a six-state conference of 100 national and southern leaders in cotton production, processing and by-products manufacturing.

The gathering demanded "in fairness and equality to the south" and for the prosperity of the nation at large, repeal of all laws discriminating against use of American-grown vegetable oils.

It approved the purchase by the federal government of cottonseed oil for conversion into food and feed for relief purposes and recommended a broadening of the policy to include purchases of refined oil.

This three-point program was drawn up at least as a stop-gap measure if no remedial program can be developed to forestall what speakers described as a threatened loss of about $80,000,000 to southern cotton farmers through reduced revenues from sale of cottonseed.

Other recommendations included:

Establishment of a cottonseed products laboratory in the south with part of the research appropriation in the Bankhead-Jones farm tenancy act.

Increased agriculture department appropriation for adequate grading of cottonseed for market.

That government agents refrain from referring to cottonseed oil products as "lard substitutes."

Use of "every normal supply" instead of "every normal granary" in referring to a farm program because of the latter's implication of grain.

The conference was arranged by Governor Carl E. Bailey in response to a communication from Secretary Wallace asking for "cottonseed suggestions." Bailey had urged the cabinet member to provide farmers a better price for their seed.

Acting as chairman of the gathering, Oscar Johnston, Scott, Miss., former manager of the AAA cotton pool, said that last year's production of 6,000,000 tons of seed which netted farmers $260,000,000 would be exceeded by 2,000,000 tons this year and that the revenue from this product probably would fall at least $80,000,000.

Many speakers argued that cottonseed must be taken into consideration by the government in establishing "parities." Possibility of commodity loans on cottonseed was scouted until air-conditioned warehouses are erected throughout the cotton section.

DISTRICT P.-T. A. MEET CONDUCTED AT CLARKS

CLARKS, La., Oct. 23.—(Special)—More than 50 members representing units of Waterproof, Winnsboro, Columbia, Grayson and Clarks of the tenth district of the Louisiana Parent-Teacher association met at the Clarks High school Saturday. The meeting was called to order by Mrs. Allen Price, associate director of the district. Interesting addresses on education and safety were made by Mrs. E. Fay Walter, president of the Louisiana Parent-Teacher association, Professor H. S. Bankston, principal of the Columbia High school and C. G. Harris, of Trout, district safety chairman.

During the meeting, Mrs. G. N. Harrison, Clarks, was nominated district chairman of parent education and Mrs. W. P. Banks, Clarks, district publications chairman. It was decided to hold the spring meeting of the district at Waterproof.

Luncheon was served at noon in the home economics building, with Miss Elsie Sutton in charge.

ELLIOTT ROOSEVELT'S FORMER WIFE MARRIES

PHILADELPHIA, Oct. 23.—(AP)—Mrs. Elizabeth Donner Roosevelt, former wife of Elliott Roosevelt, and Curtin Winsor of Ardmore, Pa., were married at noon today in the chapel of the Second Presbyterian church.

The bride's father, William H. Donner, gave her in marriage. She was unattended. James D. Winsor, III, brother of the bridegroom, was best man.

Only the immediate families were present for the ceremony, performed by the Rev. Alex MacColl, pastor of the church.

IT'S "Filter-Fine" MOROLINE WORLD'S LARGEST SELLER AT 5¢ SNOW-WHITE PETROLEUM JELLY

EASY AS THAT!

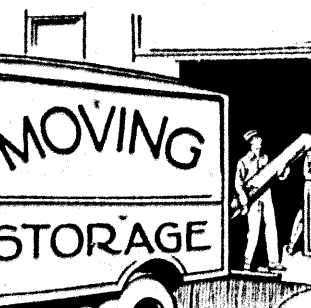

There is no bother and fuss when we do your Moving. We work so expertly that the operation is as though we just picked you up intact and set you down, free from all confusion. We have our own methods for managing a Moving job. Which is why we manage to secure so many new patrons and hold all our old ones, too.

FAULK-COLLIER BONDED WAREHOUSES, INC.
502 N. 2ND. ST.-MONROE, LA.-PHONE 737

Affiliated With
O. K. Storage and Van Co., Inc.
Shreveport, La.

BLACK TO WRITE FIRST OPINIONS

New Jurist Remains Silent For Two Weeks As Attorneys Argue

WASHINGTON, Oct. 23.—(AP)—Unless Justice Hugo L. Black departs from custom, he will write during the next two weeks his first opinions as a member of the supreme court.

Following the regular Saturday secret conference today, the tribunal will meet briefly on Monday to announce the action on petitions and then adjourn until November 8.

In the meantime the justices will devote their entire time to writing opinions on the cases. They were argued during the last fortnight. Most of the opinions will be delivered on November 8.

For two weeks the new jurist has remained silent while he listened to attorneys arguing the litigation before the tribunal. What opinions Black will write—if any—was decided at the conferences last Saturday and today.

Among the petitions before the justices at today's conference was one which, in the opinion of some observers, might provide a basis for a challenge against Black if he participated in the action.

It was an appeal by Haywood Patterson, a negro sentenced to a 75-year prison term for attacking a white woman on a moving freight train near Scottsboro, Ala, in 1931. Black once was a member of the Ku Klux Klan.

BIRTHS

Mr. and Mrs. Grayson Guthrie, Jr., of Monroe, announce the birth of a daughter Saturday morning at the St. Francis sanitarium.

Mr. and Mrs. James Marvin Smith announce the birth of a son Friday at the home of Mrs. Smith's parents, Mr. and Mrs. Thomas G. Gardner, 211 Egan street.

A daughter was born at the St. Francis sanitarium Saturday to Mr. and Mrs. H. C. Carothers, 3609 Richmond avenue, West Monroe.

Mr. and Mrs. Jules Watts, 704 Clayton street, West Monroe, announce the birth of a daughter, Velda Ann, Wednesday at the Vaughan-Wright-Bendel clinic.

A son was born at the St. Francis sanitarium Thursday to Mr. and Mrs. L. M. Brinson of Bastrop.

A son, named Richard Dale, was born October 16 to Mr. and Mrs. H. H. Andrews, 307 South First street, West Monroe.

Mr. and Mrs. O. E. Wood, 3001 1-2 Lee avenue, announce the birth of a son at their home, Friday, Otober 22. The baby has been named O. E. Wood, Jr.

OAK GROVE, La., Oct. 23.—(Special)—Several births were announced recently by parents residing in and near Oak Grove. The parents and their infants are: Mr. and Mrs. Earl Tumbool, a daughter born October 16; Mr. and Mrs. Elliott Trichell, a son born October 16; Mr. and Mrs. David E. Sherman, a daughter, Joyce Elaine, born October 16; Mr. and Mrs. Robert E. Washburn, a daughter born October 19; Mr. and Mrs. Richard Boutwell of Chickasaw, a son born October 19; Mr. and Mrs. Johnnie Williams of Concord, a daughter.

STEELE NAMED POLICE CHIEF

Patrolman Succeeds J. C. Cobb As Head Of West Monroe Department

Roy S. Steele, member of the West Monroe police department for the past few months, has been named chief of police in West Monroe by Mayor C. C. Bell, succeeding J. C. Cobb.

Chief Steele will assume his new duties at once and in a statement declared that he will endeavor to maintain the high standard of efficiency that has in the past characterized the department.

Mr. and Mrs. Steele reside at 920 Montgomery avenue and are parents of one son.

PECANS PECANS

Ship or truck your Seedling Pecans to us. Highest market prices.

Write—Wire—Phone

Also Pecan Meats

BLUMENFELD COMPANY
1441 Lamar Avenue
Memphis, Tennessee

Announcing Our Ready-Made

DRAPERY DEPARTMENT

Featuring a Complete Line in All New Colors And Fabrics, to Fit Practically all Windows Complete With Pleats, Pins and Tie-Backs

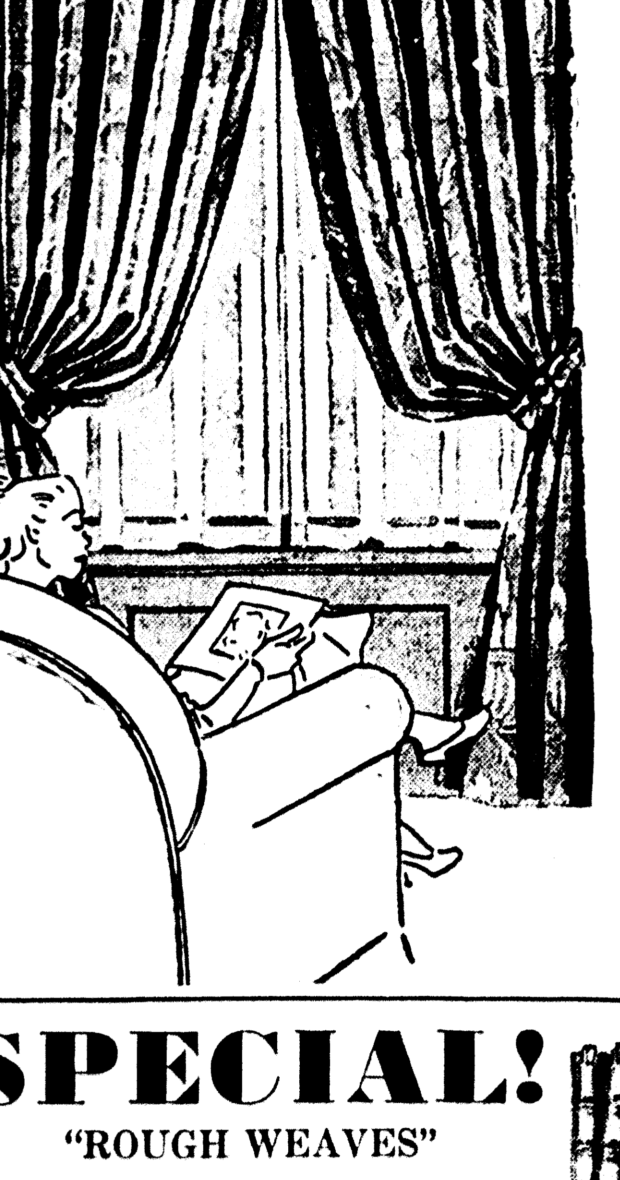

Ready-To-Hang

No trouble at all to make your rooms smart and colorful with these new drapes! All you do is hang them on your present curtain rod or any drapery rod. Hang them in five minutes! Come in and see our great stock.

- **Chintz** — Colorful glazed Chintz for your Early American or Colonial rooms. All colors. $3.95 to $5.95
- **Damasks** — Rich, self-patterned designs in all colors. For your living room or dining room. Lined, 50" wide. $8.95 to $10.95
- **Silk** — Lustrous, heavy, plain color silks for your bedroom! A wide selection of the new colors. Lined, 50" wide. $8.95 to $9.95
- **Crash** — Beautiful hand-blocked designs in an amazing array of new patterns. Lined and unlined style, 50" wide. $3.95 to $5.95
- **Cotton** — The new extra-heavy woven cotton drapes, printed in colorful designs. Ideal in all rooms. 50" wide. $10.95

SPECIAL!

"ROUGH WEAVES"

MODERN DRAPES

Colorful Horizontal Stripes

A special saving on smart new modern design "Rough Weaves." Colors include blue, green, orange, brown. Full 44" width, complete with pleats, ready to hang. For your modern bedroom, living room, dining room or sunroom!

5.95 PAIR

EASY CREDIT TERMS

NO INTEREST OR CARRYING CHARGES

Heirloom Shops

Monroe Furniture Co
LIMITED
132 NORTH SECOND STREET... PHONE 3900

SOCIETY Monroe Morning World FASHIONS

SUNDAY, OCTOBER 24, 1937

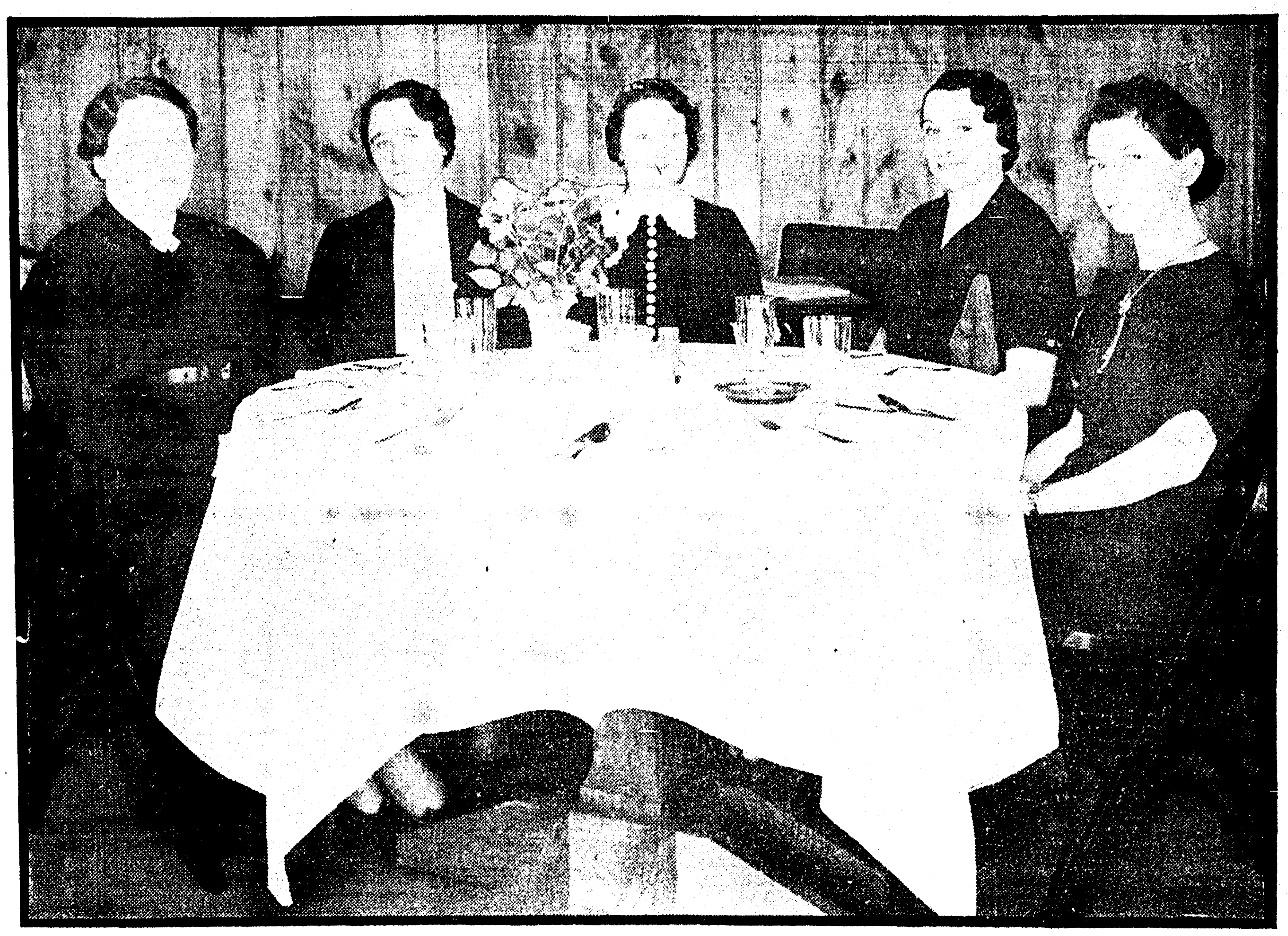

Upper left: Mrs. Granville Tierney and son, Granville, Jr., of Wichita, Kan., who are enjoying a visit in the home of Mrs. Tierney's parents, Mr. and Mrs. J. M. Cobb.

Lower left: Mrs. R. L. Stockett, a recent acquisition to Monroe society. Mrs. Stockett took a prominent part in the Junior League Follies.

Upper right: Members of the McGuire golf club luncheon-bridge committee who presided at last week's luncheon. Reading from left to right: Mrs. Harvey McDonald, Mrs. D. C. Metcalf, Mrs. James Simpson, Mrs. B. B. Beasley, Mrs. R. B. Henry.

Lower right: Miss Sara Talbert, popular member of the younger set, who was prominently cast in the Junior League Follies.

—Pictures by Griffin.

Several Outstanding Affairs Given Attention Of Society During Past Weel

Activities Increase As Winter Arrives

Teas At Sparks And Ewing Homes Attractive Events; Olivers Return From Boston

By Eve Bradford

THE SILVER breath of early winter has passed over the landscape, and we are now approaching the season of the great finalities, the last of everything. Fumble over nature's remnant counter as you will in the late fall, not a single article will you find that shows no sign of the life's stern laws of usage.

Frost now walks nightly in gardens and touches the zinnias and the marigolds. The chrysanthemums, in which Monroe gardens abound, as yet, remained untouched by the light frosts—their bitter-sweet aroma is steeped still in the midday warmth.

Through all of nature now an unrest runs over the shining surface of life. The fields are garnered and the bins are full. Abundance, fruit of man's toil and woman's toil is ours. In thousands of homes the jams and jellies, the pickles and the preserved fruits are marshaled on their shelves, ready for that day of days—Thanksgiving.

As the fall season gathers momentum, the social calendar takes on a vital, new color and society makes ready to enjoy all the good things to come. Especially popular at the present are the football games when everyone, young and old, goes forth in furs and warm coats to cheer their home team.

The chef-d'oeuvre of the past week was the tea in the R. C. Sparks home and in the Wilson Ewing home with a lovely bride-to-be, Lillie Thompson, and a charming acquisition to society, Mrs. James Ewing, the inspirations. In the interim, numerous luncheons, dinings and bridge affairs among the friends of these two people.

There was a veritable crush at the Downing-Sparks tea where everyone seemed intent on being there at the same time. The house was steeped in the perfume of many flowers and the hum of conversation rose to crashing crescendo at times. Epicurean viands, all the good fattening things—party food in short, was served in great abundance at both affairs.

Quite a colorful relief to the black style picture was Margaret Downing's gay little frock of pink and blue chiffon and Albena Sparks' grown of turquoise blue taffeta. At the Ewing tea, Hortense Touchstone in aquamarine blue and Enola Rogers in gold and rose lame, looked very effective against the crimson roses as they poured at the tea table. Another sartorial bright spot on the black fashion scene was the rose colored velvet gown worn by blonde Margaret Ewing. Mildred Ewing looked lovely in a dawn pink bodice with rather short black skirt. A striking gown of black and gold was worn by Mrs. James Ewing. It was banded in gold braid set in diagonal rows down the full length of skirt.

Among the scores of guests were noted Elizabeth Greene in smart black tailleur set off with a glistening diamenti ornament at the throat. Del Paine was wearing a rather wicked looking black hat, set off the face, to show her glistening black hair. Alma Apperson wore one of the smartest hats we have seen this season—a brown felt off-the-face model with four curled ostrich feathers of blue, purple, gold and brown.

Minta Vaughan, who is seen all too seldom at large affairs, wore a leaf green ensemble with small green felt hat sporting two adorable green ostrich feathers. Marie Bendel, always sartorially perfect, wore a smart little beaver cape with a chic brown hat. Verna Brown, looked charming in black with a sealskin coat.

Very soon now one's soul will riot to thrilling music. On the first of November, famous duo pianists, Luboschutz and Nemenoff, will make their bow in the first concert of the season sponsored by the Civic Music association. The last concert of the season, February 6, is something to really dream about. It will be one of those elegant Sunday afternoon affairs when everyone is in the mood for soul thrilling music. Forty voices and a thirty piece orchestra is the promise.

Lida and Travis Oliver, home from Boston, found the Boston Symphony orchestra concert featured on the program arranged for members of the American Bankers' association, the most enjoyable of all the pleasures afforded. In New York for a few days they again reveled in the music, the theater and the lights of Broadway.

Romantic shadows long the autumnal path. Of course you were surprised to hear that Adelia Sandell fell in love last summer when she went north for her vacation. Not a summer flirtation by any means. The wedding will take place in November at Grace church where Adelia's family for generations have worshipped.

Alda Graves feasted for two days on beauty when she attended the flower show in Fort Worth. Returning home she solemnly vowed to be a better garden club member than ever before. Novice and artist, amateur and professional pooled their skill to create beauty at this year's show.

'Women In Drama' Is Book Club Topic

"Women in Drama," was the topic of study when members of the Welcome Branch Book club met with Mrs. C. H. Dunaway and Mrs. Dudley Stone last week.

A short business session, presided over by the president, Mrs. Stone, preceded the program hour. Delegates were selected at this time to attend the state convention of Federated Women's clubs of Louisiana in Alexandria on November 5 and 6. Delegates selected are Mrs. Stone, Mrs. F. E. Black and Mrs. J. R. White. Alternates are Mrs. C. H. Dunaway, Mrs. J. D. Petty and Mrs. John Richardson.

Mrs. F. F. Smith's paper on the lives of women in early drama and Mrs. Norman Coon's paper on the life of Eva LeGallienne, were the highlights of the afternoon's program. Mrs. Smith said in part:

"We learn from history of the drama that primitive man had a form of unconscious drama—improvised plays which came into existence long before the art of writing was commonly known. However interesting may be this unconscious drama of primitive people, there is a wide gap between it and the conscious art of the historic stage. Unsophisticated play-acting and story-telling had to be combined before the new art of the drama could be created. This new art was a fusion of play acting and story-telling—masterpieces of epic poetry interpreted by masters of imitation. Long before the playwright came the pantomime and the epic had reached a high degree of perfection. When the writing of plays began, however, it was not hard for the playwright to choose their plots—as in stories always that of a struggle—men against gods or demons, heroes against enemies of the tribe, etc. At first the themes of dramas were centered around mythology, Bible stories, history; but dramatists of the Renaissance broadened the field until at last the world of the stage, at its best, is all but as broad as the field of life itself. The affairs of women and women characters, for many centuries, were of little interest to the playwright. For a small, very minor part of a woman in a play there were always scores of male characters. Mrs. Aphra Behn (1640-1689) was one of the first and most industrious of English women playwrights. She was the author of 18 plays, most of them highly successful. Drama was unpopular in the very earliest days of the American colonies. However, drama soon worked its way in. On through the history of our country we have women playwrights and actresses."

Mrs. Norman Coon in her comprehensive review of Eva LeGallienne said in part:

"Eva LeGallienne—born London, January 11, 1899. Educated at College Sevigne, Paris. Debut Prince of Wales theater, London, in 'The Laughter of Fools,' in 1915. New York debut in 'The Melody of Youth' in 1916. The American theater has never been the same since Miss LeGallienne struck it. Her civic repertory in New York confounded the Broadway believers through six triumphant, deficit-haunted seasons of illustrious dramatic integrity. She has played on the road with her company, at the same time Miss Katherine Cornell and her company were playing on a different itinerary in Romeo and Juliet—helping to make America conscious of this great play. She has carried on her admirable designs for a theater worthy of her two greatest idols, Duse and Bernhardt. At 33 Miss LeGallienne pauses and looks back over her life so far. The first part of her book tells charmingly of early childhood in England, of girlhood and school days in Paris and the first years of struggle for success in America. The last half of the book is the story of her career as an actress and director manager, and of her great venture of the Civic Repertory theater in New York."

Those present were Mesdames Dudley Stone, Frank Black, J. Norman Coon, Henson Coon, Harold Deloney, C. H. Dunaway, J. T. Eubank, W. C. Faulk, V. S. Garnett, E. C. Gibson, M. R. Hausher, Marvyn Johnson, J. D. Petty, J. F. Prendergast, John T. Richardson, W. E. Sandel, W. F. Hornberger, Dean Selig, F. F. Smith, Zell Smith, Charles Swain, L. V. Tarver, J. R. White, John Whitfield and Paul H. Herron. Guests included Mesdames Lewis Brown, N. Hatch and G. N. Barton.

Mrs. W. P. Crawford entertained the Delhi Woman's club in her home Wednesday afternoon. A feature of the afternoon was the serving of delicious refreshments in the dining room, where the table was adorned with a bowl of crimson flowers encircled with crimson tapers.

Mrs. Alys Sims Renwick was elected president to succeed Mrs. H. Austin Miller. Mrs. Chapman Davis was elected secretary and treasurer to succeed Mrs. Bess Watson, who resigned.

Mrs. Naomi E. Skidmore made an interesting talk on the subject of "Bulbs," discussing especially the culture of tulips and peonies. Mrs. Chapman Davis read a poem, "Waterlilies."

Members present were Mrs. Alys Sims Renwick, Mrs. Chapman Davis, Mrs. Naomi D. Skidmore, Mrs. Aubrey Harville, Mrs. Sproles, and Mrs. Childress Armstrong.

Mrs. Fay Hilliard and little daughter, Helen Beaman, of Houston, are guests in the home of Mrs. Hilliard's parents, Mr. and Mrs. R. R. Beaman.

ENGAGEMENT ANNOUNCED

Miss Marjorie Foster, of Pollock, La., whose engagement and approaching marriage to Mr. James L. Malone, director of athletics at Northeast Center of L. S. U., has just been formally announced by her parents, Mr. and Mrs. George A. Foster.

Miss Hatch Weds Mr. Hennington

A wedding of interest that came as a surprise to their many friends, was that of Miss Carrie Foster Hatch and Mr. Clarence Hennington. The ceremony, characterized by simplicity, took place October 8, at 5 p.m., at the home of the bride's parents.

Ferns, baskets of red spider lillies and red roses, and tall white tapers in brass candelabra formed the setting in the living room for this occasion. Rev. D. W. Poole performed the double ring ceremony in the presence of the immediate families and a few intimate friends.

Mrs. C. Noble Hatch sang "The Sunshine of Your Smile" and "I Love You Truly." "Lohengrin" was played for the processional and "Ah, Sweet Mystery of Life" was rendered during the ceremony.

The bride wore her aunt's wedding gown of ivory satin, with a fitted bodice trimmed with lace and a full skirt ending in a short train. This dress was typical of the style worn in the early part of the twentieth century. From the same period was a hand-made lace handkerchief, a part of her mother's trousseau, which was carried by the bride. She wore a bandeau of orange blossoms, and at her throat a sunburst brooch of diamonds and pearls, a wedding gift to her mother.

An informal reception was held in the dining room, which was decorated with pink roses and snap dragons in shades of pink, with tall white candles burning in crystal holders.

Mr. and Mrs. Hennington left for a short wedding trip. Mrs. Hennington wore a black ensemble with a gray fur coat, with a corsage of gladioli and tube roses.

The bride is the younger daughter of Mr. and Mrs. J. M. Hatch, of Rayville. She is a graduate of Rayville High school and Louisiana Polytechnic institute, where she was a member of the Kappa Delta sorority. At present she is employed as a teacher in the Rayville High school and is an outstanding club worker of this district.

The bridegroom graduated from Mangham High school and attended Louisiana Tech, where he was a T. K. N. pledge. He now lives and is in business with Mr. and Mrs. J. A Hale of Alto.

Miss Ruby Key, whose approaching marriage to Mr. Edwin W. Crowley October 29, is engaging the interest of friends, was the guest of honor at a pre-nuptial courtesy Thursday night, given by Misses Helen Carr and Mildred Trichel at the home of the bride-elect's aunt, Mrs. G. M. L. Key, on Glenmar avenue.

Autumnal flowers created an atmosphere of festivity in the reception suite.

Mrs. J. F. Stone and Mrs. C. C. Colvert presided over the handsome silver tea and coffee services at either end of the refreshment table which was covered with handsome Renaissance lace. The central floral motif was a low plaque of white chrysanthemums centered with a miniature bride in full wedding regalia.

Delicious confections were served by Mrs. Elbert Miller and Misses Louise Fitzgerald and Helen Key.

Numerous wedding gifts were on display and the bride-to-be found a large chest of gifts, presented by her friends, waiting to be opened later in the evening.

Mrs. George Moffett is at the bedside of her mother, Mrs. Mattie Williams, who sustained injuries in a recent automobile accident.

Natchez To Hold Big Celebration

First construction on the Natchez Trace parkway near Natchez will be celebrated with elaborate ceremonies on October 28 with high officials of the United States government, republic of Mexico and the state of Mississippi participating.

The purpose of the celebration is to emphasize the importance of the Natchez Trace parkway as an important link in an international highway system running to Mexico City, Mexico.

The republic of Mexico will be represented by an official delegation which will possibly include General Francisco Mugica, secretary of communications.

Senator Theodore G. Bilo, congressman Dan R. McGehee, Governor Hugh L. White, Highway Director D. A. Kenna, Highway Commissioner Hiram Patterson, S. L. Brownell, of the United States bureau of public roads, and national parkway officials have definitely accepted invitations to participate in the ceremonies.

On request of the Natchez Trace association, Governor Hugh White of Mississippi has extended invitations to governors of the states interested in the parkway, to attend. This includes the executives of Tennessee, Alabama, Louisiana and Texas.

Senator Bilbo through official diplomatic channels is urging General Mugica to head the Mexican delegation. Recently General Mugica assured Mrs. Ferriday Byrnes of Natchez, president of the Natchez Trace association, while she was in Mexico City, that he would come to Natchez for the celebration if official duties would permit. Included in the Mexican delegation expected are executives of the Mexican National railway and the Mexican consul at New Orleans.

The fete is being staged by the Natchez Trace association, Adams county and the city of Natchez, with Mrs. Hobson M. Alexander, chairman of the Adams county unit of the trace association, and Mrs. Ferriday Byrnes, state president of the Natchez Trace association, in charge of arrangements

In addition to speaking there will be a memorial tree planting. Trees representing the states of Tennessee, Alabama, Mississippi, Louisiana, Texas and the republic of Mexico will be planted in the landscaped park at the terminal of the Trace, which is within a short distance of Brandon Hall, the ante bellum estate where the ceremonies will take place. Brandon Hall, once the home of the famous Governor Brandon of Mississippi is on both the Natchez Trace and highway 61.

A charming interlude for members of Kappa Beta Sigma last week was the tea in the home of the sponsor, Mrs. F. C. Reynolds.

Yellow and black, the Halloween colors, were everywhere in evidence, especially beautiful being the tea table with its mound of yellow chrysanthemums.

Luscious confections were served to the following members: Evelyn Bales, Margaret Butler, Mary Shaughnessy, Elizabeth Reynolds, Hortense Regan, Frances Hood, Jeanette Peck, Margery Hebert, Lavenia Tarver, Noves Roye, Mary Devereaux, Helen Benton, Phylis Jean Arseneau, Hortense Peck, Edith Doty, Mary Mahr, Marie Arnold, Margaret Koppe, Marjorie Lucky, Annie Marjorie Pohl, Beverly Jones, Mackie Welsh, Claris Rae Brook, Marie Pine.

The rushees were Barbara Sackett, Katheryn Carson, Mignon Bryant, Dolores Brown, Elsie Gill, Virginia McDowell, Martha Sue Fearing, Sue Griffin, Frances Spencer, Fay Ragland, Josephine Spencer, Sybil Funchess, Geraldine Funchess, Melba Jean Walker, Mary Catherine Hoke, Jean Corry, June Hunt and Hegina Simpson.

Dr. Henson S. Coon is attending a meeting of the American College of Surgeons in Chicago at the Stevens hotel. Dr. Coon will become a member at this time.

Mrs. D. Y. Smith will leave during the coming week over the Delta Airlines for Atlanta, where she will be the guest of her sister, Mrs. Frank Cook, and Mr. Cook.

Society Calendar

Monday

Temple Sisterhood will entertain with benefit card party at Y. M. H. A. Public is invited. 8 p.m. For reservations ring 1010.

Meeting of Dixie chapter O. E. S., 179, Masonic temple, 7:30 p.m.

Tuesday

The circles of the Women's Missionary society will meet as follows:

Circle No. 1—Mrs. V. F. Sackett, 501 Glenmar avenue; circle No. 2—Mrs. J. V. Windes, 317 Arkansas avenue; circle No. 3—Mrs. A. R. Holloway, 116 Glenmar avenue; circle No. 4—W. B. McClendon, Cole addition; circle No. 5—Mrs. W. C. Faulk, 1010 North Second street; circle No. 6—Mrs. W. C. Riser, 115 Hudson lane; circle No. 7—Mrs. William Wood, 103 Carolina avenue; circle No. 8—Mrs. C. B. Shackleford, 509 Bres avenue; circle No. 9—J. Royce Miles, 1012 Jackson street; circle No. 11—not reported; circle No. 12—Miss Annie Butler, 306 Alexander avenue; circle No. 13—Mrs. R. R. Hannah, 2200 Gordon.

Missionary society, Gordon Avenue Methodist church, will meet in the Adult Bible classroom; circle No. 1 will have charge of the program which will be the second chapter of the mission study: "What is This Moslem World?" 2:30 p.m.

Open house at McGuire Golf club for members and their families. 7 to 10 p.m.

Circles of First Baptist church will meet as follows at 3 p.m.: 1. Mrs. J. B. Mattison, 102 Forest; 2. Mrs. J. T. Heck, 1109 North Second; 3. Mrs. Claud Ballard, 502 Louisville; 4. Mrs. B. T. Humphries, 604 Arkansas; 5. Mrs Dr. T. A. Mitchell, DeSiard road; 6. Mrs. E. L. Agerton, Spanish City; 7. Mrs. S. M. Antoline, 102 South Fifth; 8. Mrs. N. H. Benoit, 525 Jackson; 9. Mrs. E. Haner, 1606 North Fourth; 10. Mrs. W. W. Tremble, 2709 Lovers lane; 11. Mrs. Joe Skinner, 1002 South Second; 12. Peniel church.

Meeting of W. B. A. number 11 at K. of P. hall. 7:30 p.m.

Wednesday

Meeting of Twentieth Century Book club with Mrs. Arthur Dryburgh. 3 p.m.

Meeting of Logtown Community club with Mrs. J. G. Haynes, 2:30 p.m.

The Music guild will meet at the home of Mrs. Chester Greene, 3906 Harrison avenue, at 2 p.m.

Thursday

Luncheon-bridge at McGuire Golf club, 12:30. For reservations ring 1918.

First fall meeting of Ouachita Parish High school and Grammar school P.-T. A. will be held at 3:45 p.m., on this date, instead of Thursday, October 21, as originally planned.

Regular monthly meeting Fairbanks P.-T. A. at 7:30 o'clock, Fathers' night.

Regular meeting of V. F. W. auxiliary. Business session to be followed by bingo party.

Meeting of Georgia Tucker P.-T. A. Guest speaker, A. E. Phillips. 3:15 p.m. All members urged to be present.

Friday

Bridge and bingo party sponsored by Fairbanks P.-T. A. at home of Mrs. Eddie Shook at Fowler, 7:30 o'clock.

Halloween dance at V. F. W. club rooms, 9 to 12. Public invited.

Halloween dance at Lakeside Country club, sponsored by Phi Omega Sigma.

Saturday

Halloween party for children of V. F. W. auxiliary members. V. F. W club rooms, 7:30 to 10:30.

Medical Society Auxiliary Meets

Mrs. A. G. McHenry presided over the flower-adorned luncheon table at the Lotus club when members of the women's auxiliary to the Ouachita Parish Medical society enjoyed their first meeting of the season, with Mrs. William Bendel, Mrs. O. W. Cosby and Mrs. D. M. Moore hostesses.

A feature of the luncheon hour was the constructive talk delivered by Dr. Douglas Williams, director of the health unit of Ouachita parish.

The officers for the ensuing year were named at this time as follows: President, Mrs. A. G. McHenry; president-elect, Mrs. Clifford Johnson; vice-president, Mrs. D. M. Moore; treasurer, Mrs. Henson Coon; corresponding secretary, Mrs. F. C. Bennett; recording secretary, Mrs. Douglas Williams; historian, Mrs. B. M. McKoin; parliamentarian, Mrs. A. B. Gregory.

The following members were present: Mmes. I. J. Wolff, F. C. Bennett, William Bendel, Byron Vaughan, A. G. McHenry, D. M. Moore, A. D. Tisdale, J. Q. Graves, DeWitt Milam, B. M. McKoin, C. P. Gray, E. Carroll, Paul Herron, Oswald Cosby, Sr., H. E. Guerriero, J. P. Brown, William Guerriero, John Pracher, Douglas Williams and A. L. Peters.

Mac Shattuck, student at L. S. U., is spending the week-end with his mother, Mrs. Don Shattuck, in her apartment on Speed avenue.

Noted Pianists Will Give Monroe Concer

Luboshutz And Nemenoff To Appear In City Unde Auspices Of Music Association

A demonstration of the art of exquisite piano playing will be afforded members of the Civic Music association on the first of November when the concert season will be formally opened.

Two artists of rare ability, charm and warmth of personality, Luboshutz and Nemenoff, will be presented in duo piano concert. The names of both of these artists are well known to the music public through their activities as solo pianists as well as through their more recent entry into the two-piano field. Both of them have been playing ensemble music since they were children.

Pierre Luboshutz was one of a family of three gifted children who played together as a trio first privately at home and later on concert tours in their native Russia. Their grandfather was a well known opera singer, and their father a talented amateur violinist who operated a piano factory Odessa.

At the age of four, Pierre began study violin with his father. But sisters soon put an end to this. T older of them, Lea Luboshutz, (n well known as a concert artist) play the violin and the younger, Ana, cello. The daughters decided th were enough stringed instrument pla ers in the family without Pierre. Th needed a pianist to accompany the So they united their efforts to indu the father to switch their youn brother from violin to piano.

Thus was Pierre's career determin He progressed rapidly on the pia and at twelve was sent to the co servatory in Moscow, from which was graduated with the highest ho ors. Indeed so highly was he thou of that when Kreisler visited Mosc for a series of concerts, arriving wi out an accompanist, 14-year-old Pie Luboshutz was chosen to meet need. Later the boy was sent to Pa where he continued his studies un the distinguished Edouard Risler a Professor Blumenfeld.

In 1912 Luboshutz made an imp tant and auspicious debut in Mosc as guest soloist with the Koussevitz orchestra—Koussevitzky himself co ducting. Then deferring to the wis of his gifted sisters, he toured w them as a trio throughout Russia til the revolution.

Monroe Garden Club Members Busy

Mrs. Elmer Richards, president of the Monroe Garden club, and her garden-minded cohorts are as busy as bees these fall days urging people to plant bulbs now for spring blooming and telling them, incidentally, how to plant them.

Mrs. T. C. Roland, one of the most successful gardeners in this city, talked on the subject of bulb planting at a recent meeting of the club. Mrs. Rowland could give also excellent advice on the subject of dahlia cultivation judging from the superb specimens now blooming in her garden. Few blossoms can compare with these in size and color.

The new year books were distributed at the October meeting, listing the new officers as follows: Mrs. Elmer Richards, president; Mrs. T. C. Rowland, first vice-president; Mrs. J. R. Wooten, second vice-president; Mrs. A. R. Butler, third vice-president; Mrs. T. A. Mitchell, treasurer; Mrs. Fred Fudickar, secretary.

Standing committees Mrs. Bridger Thornhill, publicity chairman; Mrs. F. A. Reynolds, horticulture chairman; Mrs. J. L. Keenan, civic chairman, Monroe; Mrs. C. C. Bell, civic chairman, West Monroe; Miss Lucyle Godwin, exchange chairman; Mrs. W. C. Stevenson, publication chairman.

Mrs. Essie Butler has returned from a visit with friends in Houston.

THE FASHION SENSATION OF THE WORLD IS NOW EXCLUSIVE IN OUR SHOP

Mello-Swade
REGISTERED

DRESSES

The Ideal Dress for All Purposes
• Street • Afternoon
• Campus • Sportswear

Weighs Only 8 Ounces

A NEW ALL PURPOSE DRESS FOR EVERY OCCASION

Every One Different

$10.98

OBTAINABLE IN THESE BEAUTIFUL SHADES:
•Tulip Red •Hyacinth Rose •Flower Blue •Zinnia Gold •Dahlia Red •Stem Green •Tinfoil Grey •Beige

Get your dress now—We probably won't be able to re-order.

Models above are exact reproductions of dresses in stock.

AMERICAN LADY CORSETS
This department is complete and an experienced corsetiere is ready to be of service to you.

WOMAN'S SHOP
BELLA SCHERCK DAVIDSON
CORNER DESIARD AND WALNUT

Our sincere ideal is to serve . . . sympathetically and well.

MULHEARN'S FUNERAL HOME

Phone 66 Monroe

Dare You Gamble With Your Beauty?

At the studio of CEIL one eliminates the uncertainty that so often follows the seekers of youth and beauty.
CEIL acquired a rare experience in New York and Hollywood.

Ceil YOUR HAIRDRESSER
Louisville Ave., near 6th Street

WANT TO BE ON THE WAY TO

Fairer Skin TOMORROW? Do This Tonight

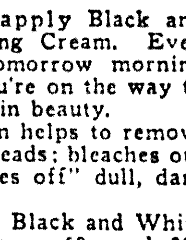

At bedtime, apply Black an White Bleaching Cream. Eve as early as tomorrow mornin you'll know you're on the way fair, smooth skin beauty.
This fine cream helps to remov pimples, blackheads; bleaches o freckles; "flakes off" dull, da outer skin.
Be sure to use Black and Whi Bleaching Cream. 50c and 3 jars. The trial size is 10c. So at your favorite drug counte

This is the twenty-fourth of a series of articles presenting the advantages of doing your furniture and home-furnishing shopping at this store.

TRADE ADVANTAGES

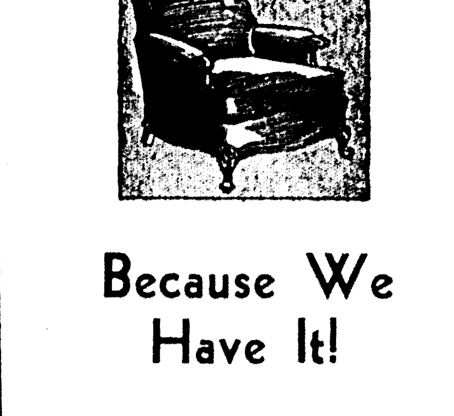

Because We Have It!

There's a lot of satisfaction in shopping at a store where you're pretty sure to find what you want . . . where you can be assured of finding a wide selection of every kind of furniture item at graduated price ranges from the lowest-priced to the best the market affords.

Such a store enables you to save shopping hours, to save time and effort on your part; such a store makes it possible for you to make comparisons and be sure the item you select is exactly what you want.

We are proud of our store, our stock, our values. We believe you will like them, too!

Heirloom Shops

MONROE FURNITURE CO. LTD
SINCE 1898

Mrs. James Ewing Introduced To Monroe Society At Tea Friday Afternoon

Mrs. Wilson Ewing Hostess At Affair

More Than 150 Guests Call; Honoree Is Former Resident Of New Orleans

Among the crowded hours in the ranks of society last week was the charming interlude when Mrs. Wilson Ewing introduced Mrs. James Ewing, formerly of New Orleans, to Monroe's social world, Friday afternoon between the hours of four and six.

The Ewing home offered a dignified background for the artistic arrangement of flowers, gorgeous dahlias and Columbia roses, overflowing from tall floor standards and classic shaped urns.

Pink dahlias were used exclusively in the reception suite, and in the vestibule where Mrs. E. T. Lamkin, wearing a black crepe model with bodice of white Alencon lace, welcomed the arriving guests.

Mrs. Ewing, the hostess, was wearing a cocktail dress of black crepe with bodice of dawn pink satin and a corsage of Columbia roses.

Mrs. James Ewing wore a distinctive black model with gold strips set diagonally in the skirt and bodice. She wore a corsage of Talisman roses.

Mrs. Toulmin Ewing and Miss Margaret Ewing assisted in receiving. Mrs Ewing was wearing a lovely black velvet model with gold accessories, and Miss Ewing wore a smart rose colored crystalline velvet model.

In the candle-lit dining room, where crimson roses banked the buffet and serving tables, Mrs. H. K. Touchstone and Mrs. Jack Rogers presided over the handsome silver tea and coffee services gracing either end of the Renaissance lace-covered table. An oblong plaque of superb crimson roses, encircled with crimson silhouette tapers in silver candlesticks, formed the central decor.

Mrs. Touchstone wore a semi-evening model of aquamarine blue crepe with paillette studded belt. Mrs. Rogers wore a handsome dinner gown of gold and rose colored lame.

A bewildering array of luscious tidbits on silver trays was served from the table and buffet.

One hundred and fifty guests enjoyed the privilege of meeting Mrs Ewing and the gracious hospitality of the Wilson Ewing home.

* * *

Our new mode of manners prompts us to be attentive to the "small values" in life, the first principle of which is consideration.

It is not enough, for example, that we behave well when we enjoy the hospitality of friends. We must carry our good taste and good manners through to the end.

After a week-end visit it is important that we write a friendly "thank-you" note immediately. Hastily scrawling "thank you" on a visiting card or across a printed form is not only the height of poor taste but is a most inconsiderate way of expressing thanks to a deserving hostess.

Discerning people possessed of an educated heart would consider the gesture unpardonable. No matter how rushed they may be, no sign of haste or sense of duty could be read between the lines of the note of thanks they send to a hostess who has entertained them. Regardless of how short they make the letter it conveys, in word and tone, heart-warming appreciation and the joy felt in the doing.

Prominent personages in public life often find it necessary to send printed cards of thanks to those who have sent flowers, expressed sympathy, etc., but for others there is no such thing as printed "thank-you cards."

Good taste also puts a restraining hand upon us when we are tempted to use pencil instead of pen and ink in writing letters.

In this era we are less attentive perhaps to the major issues of formality. But we are much more concerned about the little things. It isn't so much what we do as how we handle an issue that counts—may the issue be great or small.

"Louisiana Literature and Authors," the subject selected by Mrs. E. S. Harper when she appeared on the Altrurian Book club program in the home of Mrs. E. W. Stinson last week was of great interest to members.

Mrs. G. W. Welch, also presented on the afternoon's program, read an interesting paper on "The Completion of the Cathedral in Washington."

Delicious refreshments were served by Mrs. Stinson and Mrs. C. H. Tait, co-hostess, during the social hour, to Mmes. R. B. Henry, Herbert Steed, W. K. Hunt, G. W. Welch, C. E. Faulk, R. P. Benson, D. C. Metcalf, Robert Garrison, E. S. Harper, Miss Maida McClendon and Mrs. Kate Maurice.

Mrs. C. N. McDuffie and Miss Queenie McDuffie of Oak Ridge, presided over a beautifully appointed luncheon table in the main dining room of the Frances hotel when they entertained members of their bridge club. The hotel orchestra, as customary daily, rendered musical scores.

Bridge was enjoyed, in the blue room following the serving of the delicious four-course luncheon. The gifts presented to Mrs. M. T. Limerick and Mrs. W. H. Files for high scores were handsome pieces of linen.

Guests were Mrs. W. H. Files, Mrs. W. E. Conger, Jr., Mrs. T. F. Jordan, Mrs. R. E. Barham, Mrs. H. A. Pipes, Mrs. J. E. Files, Mrs E. B. Smith, Mrs. A. B. Conger, Mrs. M. T. Limerick and Mrs. G. W. Files.

A reminder of the approaching holidays comes in the form of the 1938 Christmas seal depicting a jolly, colorful "town crier" all muffled up in wool against a wintry scene and carrying a lantern and ringing a bell.

The sale, marking the thirty-first year the little penny stickers have been sold in the war on tuberculosis, will be held from Thanksgiving to Christmas throughout the state and the nation under the auspices of the National Tuberculosis association.

The sale in this city and parish will be conducted in the usual manner under the auspices of the Ouachita Parish Tuberculosis association of which Mr G. B. Cooley is the moving spirit.

Tuberculosis is a community problem and Mr. Cooley stated that the Christmas campaign this year will have the whole-hearted support and assistance of various community groups.

Mr. and Mrs. J. F. Eubanks of Bastrop entertained a number of friends at their home last week with a barbecue in honor of the B. M. I. faculty, from Bish Mathis institute at Monroe. Among those present were Louis Mathis, manager of the B. M. I., Miss Mildred Cotton, Miss Jean McLean, Mr. and Mrs. Bradshaw, and Mr. and Mrs. Anderson, all of the B. M. I. faculty. Others present included Mr. and Mrs. A. H. Mathis, parents of Mr. Mathis, and family of Crowville; Mr. and Mrs. Edgar Brown of Tallulah, Farrell Crafton Meredith of Monroe, Hope and Jesse Harper of Bastrop, Miss Nina Mathis, Marian Eubanks, Mrs. C. H. Moody and daughter, Nelwyn, all of Monroe.

Mr. and Mrs. R. W. Neyland and family are now at home to their friends in the Eby home on Trenton street, West Monroe.

Mr. and Mrs. A. D. Simpson and daughter, Mary Francis, were the guests of friends in West Monroe last week, en route to their new home in Ferriday.

Mr. and Mrs. T H. Matthews enjoyed a week's visit from their son, Mr. Robert Matthews, and daughter, Mrs. Mayme Ruckman of St. Louis, Mo., also Mr. Matthews' sister, Mrs. Eunice Rayburn, of West Alton, Mo. They motored south by Little Rock and returned via Memphis to visit relatives.

The Ouachita Parish Glee club will do its first broadcasting of the season on Tuesday, November 26, at 1:30 p.m. at Northeast Center. On the program will be "Love's Greeting" by Sir Edward Elgar, "March of Civilization" by Carl Whitmer, "Lullaby of Life" by Henry Leslie and "Carmena." They will be accompanied by Miss Persis Johns and directed by Mrs. George Moffett.

Monday morning a small group selected from the glee club will sing "Meow," by Victor Herbert, for an assembly program at Northeast Center, accompanied by Mr. Joe Craig. Those participating will be: Sopranos: Edith Beeson, Georgia Bell Goza, Beth Rinehart, Lelia Dean Frazier and Sara Jean Young. Altos: Lorraine Eunson, Violet DeCuir, Dorothy Bradley and Dorothy Mae Burge. Tenors: Eugene Wilder, Mary Mayo, J. R. Hegwood and Meridith Johnson. Basses: Billy Stanford, George Vaughn and Humble Zeagler.

Mrs. Milton Cagle, who will be remembered as Miss Eleanor Bennett of this city, was the central figure at a shower given in her honor by Mrs. J. A. Combs, Mrs. Wayne Benson and Miss Virginia Buckner, at the home of Mrs. Combs on Thursday, October 21.

Multi-colored flowers banked the spacious living room. Delicious refreshments were served from the coffee table by Mrs. Combs.

Mrs. C. C. North won the prize for her clever answers in the flower contest.

Guests present were: Mrs. Carroll Boyce, Mrs. John Sholars, Mrs. Frank Weir, Mrs. George Buckner, Mrs. Charles Bennett, Miss Dorothy Bennett, Miss Jeanne Wyatt, Miss Eloise Temple, Mrs. Charles North, Mrs. Annie Lee West Stahl, Mrs. H. T. Anderson, Mrs. Edward Shaver, Miss Mildred Johnson, Miss Ada Bess Hart, Mrs. Authur Doehla, Mrs. Clyde Sanders, Mrs Wayne Walmsley, Miss Anne Elizabeth Benton, Miss "Rusty" Hunt, Miss Clarissa Davis, Mrs. Bailey Grant and Miss Josephine Conger.

Mr. and Mrs. F. B. Surguine, Jr., announce the arrival of their first child, a daughter, Mysie Surguine, on October 19. Attractive cards announcing the arrival have just been received by friends.

With hearth fires burning cheerily and beautiful autumn flowers everywhere in evidence in the home of Mr. and Mrs. G. B. Cooley, the season was formally opened for members of the Married People's Card club, who will enjoy their semi-monthly supper parties and cards in the homes of the various members throughout the winter.

A delectable sea food supper course was served the guests upon arrival at small tables grouped in the spacious reception suite.

Later cards were introduced and resulted in Mrs. Minnie Roffin and Mrs. Guy Stubbs receiving handsome pottery urns for high scores. Mr. Albert Hoguff and Mr. J. M. Cobb received pottery book-ends for gentlemen's high scores.

Two visitors in the city, Mrs. C. B. Glenn and Mrs. Harry Austin, of Birmingham, were the guests of honor, and were presented with gifts for remembrance from their hosts.

Mrs. Charles McCord assisted in the courtesies.

Mr. and Mrs. W. D. Clark and Miss Ethel Clark attended the American exposition in Dallas last week.

Mrs. Grayson Guthrie, Sr., joined Dr. and Mrs. Walter Moss of Lake Charles in Alexandria on Friday to attend the wedding of Miss Dee Barksdale and Mr. Charles T. Roberts.

Dr. Oswald Cosby and mother, Mrs. O. W. Cosby, spent a few days in Shreveport last week.

Miss Audrey Traylor, Mrs. B. Perhamus, Miss Grace Zagone, Miss Mary [illegible] Barbota, Mrs. K. Turner and Mrs. Lola Mae Hurst formed a group motoring over to Shreveport for the state fair.

ARTISTS TO APPEAR HERE

Two outstanding artists of this country, Pierre Luboshutz and Genia Nemenoff, who will be presented in piano concert in this city November 1 under the auspices of the Civic Music association.

St. Joseph

Miss Louise Stubbs visited her sister, Mrs. E. F. Garner, in Baton Rouge.

Mr. and Mrs. Thompson Clarke of Monroe were week-end guests of Dr. and Mrs. George Clarke.

Mrs. [illegible] Hammond had as her week-end guest [illegible] Miss Jane Buckley of Jackson, Miss.

Mrs. Alice Post and Miss Marian Post had as their house guests for a week-end Mrs. [illegible] cousin, Miss Martha Post and Joan Post and Miss Lillian Moffett, all of Grenada, Miss.

Mrs. Claude Earnest had as her guests for a week-end, Mrs. Neil Rice, Mrs. Nathan Gaston, Mrs. S. A. Collins and Mrs. [illegible] Jarrell, all of Monroe.

Approximately [illegible] people were present at the benefit cake walk given by the [illegible]. There were [illegible] walks. Cakes, dressed chickens and boxes of [illegible] were given as prizes. Those winning prizes were Newton Rabb Jr., Jean Nesbit, Mr. Daniel Cook, Miss Olive Mudd, Mrs. John Hughes, Mrs. Edward Lowery, Salome Young, Mrs. Joseph T. Curry, Vera Montrose, Mrs. [illegible] Bondurant, Mrs. German Baker, Mrs. Peter Nesbit, Mr. Joseph Whitaker Jr., Wilma Rountree, Burton Wade, Mrs. Fred Cassil, Mrs. Magruder Adams, Catherine Bondurant, Miss Nell Hammond, Mr. German Baker and Emmett Smith.

Mrs. Alice Baxter and Miss Marjorie Davidson visited Mrs. Baxter's son and daughter-in-law, Mr. and Mrs. Beverley Baxter, in Alice, Tex.

Mrs. J. R. Patten of Wisner, has returned home after a week's visit to her daughter, Mrs. Joseph Brown.

Simon Herald of Shreveport, was the guest for a week-end of Mr. Oscar Levy and Miss Elaine Levy.

"Tin" cans really are made of mild steel rolled into sheets and coated with pure tin. Being rather rare, pure tin is costly.

Detoxify
Reduce
Improve Health
Safely

Our method brings you definite lasting results. Endorsed by eminent doctors.

IMPERIAL BATHS
Body, Spinal, Foot Massage
Louisville at Sixth
Phone 1546

Special Demonstration

Monday, Tuesday, Wednesday

"SHANGHAI"

Nouveau Parfum Exquis by LENTHERIC . . . PARIS

Throb of weird music . . . contorted streets patterned with fantastic shadows . . . cadence of soft, padded footsteps. Soul of a strange and beautiful city captured in Shanghai—the modern interpretation of an oriental fragrance.

One Dram "Shanghai" $1.50
Two Drams "Shanghai" $2.75
One Ounce "Shanghai" $9.00

MISS LOUISE COMBEL
Lentheric Representative

will be at THE PALACE Monday, Tuesday and Wednesday to introduce Shanghai to you, and to help you select perfume and make-up that expresses your personality.

DURING THIS DEMONSTRATION

A tiny purse-size bottle of Shanghai will be given to each Lentheric customer.

—STREET FLOOR

THE Palace
Masur Bros.—Proprietors

Exciting! BECAUSE IT'S SO NEW . . .
SO LOVELY . . . SO DIFFERENT!

FIRST SHOWING OF

PHOENIX
Vita Bloom
HOSIERY

Here's an utterly new creation in hosiery with patented features, exclusively Phoenix, for glamorous new leg beauty. A new wonderfully soft, petal-smooth texture—a new depth of color tone. . . . Feel the sheer soft fabric . . . then wear it. You'll discover that this new hosiery has more endurance as well as new beauty.

IN THREAD WEIGHTS FOR ALL OCCASIONS

2-THREAD for Evening — 3-THREAD for Afternoon — 4-THREAD for Everyday — 7-THREAD for Service and Sport

3 and 4-Thread "Vita Bloom" Chiffons
With new improved custom-fit tops, in all the new shades for fall and winter 89c

3 and 4-Thread "Vita Bloom" Duo-Sheer Chiffons
For afternoon and everyday wear, with all the exclusive Phoenix features, all sizes $1.00

4-Thread "Vita Bloom" Chiffons
Pleated long mileage foot, duo-stretch, extra length, custom-fit tops, all sizes $1.00

3-Thread "Vita Bloom" Crepe Chiffons
Mist crepe chiffons, 51-gauge, endurance as well as new beauty, all sizes $1.35

2-Thread "Vita Bloom" Super Chiffons
A new wonderfully soft, petal-smooth texture with a new depth of color $1.65

COLORS:
FLIPPANT — A glowing warm beige for light rust and greens.
SNAP — A deep rich coppery beige, for rust and deep greens.
THRILL — A subtle color blend of beige for dark colors.
FRISKY — Warm brown for browns and wines.
PERT — A subdued light brown, for light browns, wine and greens.
CANDID — Smart version of taupe with a rose undercast for greys, wines and black.

EXCLUSIVE PHOENIX "VITA BLOOM" FEATURES

- Improved Custom-Fit Tops
- Duo Heels
- All Over Tip-Toe
- Double Lock Stitch Run Stop
- Silk Seam
- All Silk Foot

LOOK AT THEM! FEEL THEM! AND WEAR THEM!

HOSIERY DEPT. — THE Palace, Masur Bros.—Proprietors — STREET FLOOR

PHOENIX HOSE ARE EXCLUSIVE AT THE PALACE

Select NOW!

Superb Values

IN THE LATEST

FUR COATS

You'll find an abundance of fur beauty, an abundance of prices in our grand collection of new furs. Our collection is complete in styles, detail, workmanship and fine pelts. Our coats are priced to enable every-one to own a PALACE FUR.

NEWEST STYLES!

FINEST WORKMANSHIP!

CHOICEST FELTS!

"GROUPED IN ALL PRICE RANGES"

$79.50 to $550.

- CARACUL
- KRIMMER
- MINK
- KOLINSKY
- MUSKRAT
- FOX
- DYED ERMINE
- PERSIAN LAMB
- SQUIRREL
- LAPIN
- PONY
- CHINESE KID

The season's most fashionable furs made into the season's smartest of this winter's models. Select the coat you want, in the fur you want . . . at a price you can afford to pay. We bring you some fine fur, beautiful in quality and splendor, tailored into the season's fashionable models.

One Season's Free Repair Service

Use Our Convenient Lay-Away and Club Plan in Purchasing Your Coat

THE Palace
Masur Bros.—Proprietors

Miss Adelia Sandel To Marry Francis Wilford Fitzpatrick On November 26

Nuptials To Be Held At Episcopal Church

Miss Lillie Thompson's Wedding To Be Another Prominent Event Of The Same Month

Weddings will play an important part in the social life of this city during the month of November.

Of paramount social interest today is the announcement made by Mrs. Percy Sandel of the engagement and approaching marriage of her daughter, Miss Adelia Sandel, to Mr. Francis Wilford Fitzpatrick of Indianapolis, Ind.

The wedding will take place on the twenty-sixth of November at Grace Episcopal church.

• • •

Pre-nupital affairs are luring away the hours for Miss Lillie Thompson and her fiance, Mr. James Sparks, whose marriage on the sixth of November will be one of the most brilliant events of the winter season.

Prominent among the events of last week was the luncheon in the Blue room of the Frances hotel with Mrs. Lattimer Lewis of Tuscaloosa, and her mother Mrs. James Steele, hostesses, honoring Miss Thompson.

Miss Thompson, wearing a smoke grey tailleur with silver fox cape and small close fitting grey hat with flaring veil, occupied the seat of honor at the oblong table.

A bridal theme, silver and white, was closely observed in every detail of this beautifully appointed luncheon. The central decor was a silver heart overflowing with miniature white chrysanthemums. Rising from the midst of blossoms was a cupid holding silver ribbons attached to the favors, silver mirrored match holders and silver shells holding salted almonds.

The five course luncheon, featuring several unusual dishes, was served to Miss Thompson, Mrs. Wood Thompson, Mrs. Ben Downing, Miss Sydney Cologne, Miss Sara Talbert, Miss Elizabeth Williams, Mrs. Wesley Shafto, Mrs. James Dormon and the hostesses.

Mrs. Lewis was wearing a most attractive tailleur with Grecian blue and cerise wool with a hat of blue. Mrs. Steele was wearing a black tailleur with a becoming high crowned hat.

The hostesses presented Miss Thompwith a corsage of crimson roses.

Miss Thompson and Mr. Sparks, accompanied by Mr. and Mrs. Wood Thompson and Miss Sydney Cologne, are spending the week-end in Baton Rouge where a dinner party has been arranged for them.

Irene goes a-Shopping

Being a chronicle of the things she saw and the things she bought on a shopping tour with the merchants of the Twin Cities yesterday.

AT YORK'S

Oh! I just know you'll be delighted that YORK LINEN SHOPS has received another shipment of those PURE LINEN TOWELS that sell every day in the year for 25c (BUY THEM MONDAY FOR ONLY A DIME). . . . Yes, really, 10c. Beautiful gifts . . . and Christmas isn't so far away you know. There is no limit . . . buy just any amount you want. . . . But, my suggestion would be to get there as early as you can. Another idea for Christmas gifts . . . those madeira type elaborately embroidered napkins at only 10c each. . . . Gee! Are they beautiful! . . . If you're short of napkins, now is your chance to stock up. . . . Don't overlook the value in the famous CANNON SHEETS, double bed size, 72x90, for 89c. . . . CASES TO MATCH, 42x36, at 23c. . . . Here is a tip. . . . They tell me the new shipment will cost much more . . . so . . . BUY NOW! . . . 230 DeSiard St.

• •

AT JITNEY JUNGLE'S

Don't these cool days "whet" the appetite? . . . You can truly find those delicious things to satisfy your appetite at Jitney Jungle's North Fourth street store. . . . The trucks were bringing in goodies from all the states in the union yesterday. . . . This store caters to those who like foods different and of the best variety. . . . Their vegetables are so crisp and fresh . . . all kinds. Their canned foods are fine and varied . . . and, of course, the market is most popular. . . . Gee! those broiling steaks were fine. . . . Plenty of fine fat chickens all the time. . . . This store can serve your entire needs . . . without a bother. . . . SHOP AT JITNEY JUNGLE'S North Fourth street store and save . . . TIME, TROUBLE and MONEY!

• •

AT MANGEL'S

Girls! there is a sale of new Fall SILK DRESSES at Mangel's . . . and what a sale! They have selected from their large, complete stock more than 100 dresses of the latest styles and materials . . . that sell regularly for $6.98 and will sell special next week for only $3.00. . . . Think of that. . . . Dresses that you have admired every day in their store and windows. . . . Dresses for every occasion under the sun. . . . Darks . . . high shades . . . flares . . . tailored . . and in sizes for sister, mother or grandmother. Better hurry for the best. . . . They're honeys, let me tell you!

• •

AT SEARS

If you could have accompanied me on this shopping tour at SEARS you would be as thrilled as I was over this magnificent "CHARLES OF LONDON" living room suite in Admiral Blue frieze. Sits low . . . with wide arms . . . deep soft reversible cushions, exposed carved mahogany frame and wonderfully tailored . . . so smart and plain . . . just right for any type home . . . only $98.50. . . . I noticed a lovely coffee table in two-tone oriental trim mahogany, ball and claw legs set on a Polynesian post. Only $5.95. . . . There was the "LUXURIOUS SLEEP" Mattress, 818 barrel coils separated with muslin. Completely ventilated and with the nifty rubber handles on the side. Beautiful damask covers of many colors, $9.98 to $34.95. . . . The most exciting thing I have to tell you is about SEARS BROADLOOM CARPETS! . . . Wilton or Axminster backs, in mostly solid colors. . . . Sears will take the exact measure of your room . . . and completely make the rug to fit it . . . or an art square size. Such colors are: Antique Mahogany, Desert Sand, Tango Rust, Admiralty Blue, Reseda Green. Buy it on SEARS easy pay plan. . . .

AT SHERWIN-WILLIAMS'

In certain rooms wallpaper adds a touch of warmth and hominess that's hard to duplicate. In a room where the furnishings may be a bit somber, or tend toward a monotone, a colorful wallpaper pattern is a great boon. It brings life and color and cheer to what might be rather a dull room.

There are thousands of modern Imperial papers at Sherwin-Williams for every purse and every pocket. Vivid or subtle effects, cheerful chintz patterns, dainty bedroom styles and gay children's patterns. And here's a very important point—you can obtain every one of these types in a good quality Imperial washable wallpaper. You need not fear dust and dirt, or even dirty fingers. And this proven washable wallpaper, which is also guaranteed non-fading, need not cost you one penny more than ordinary paper. Let's redecorate. . . . Why don't you?

• •

AT CITY BAKERY

Slim down sister, slim down for the new fall fashions demand it. Are you watching your calories? Do you know the foods that contribute essential vitamins and minerals and how to balance your diet without either unbalancing the scales or starving to death? If not, the City Bakery has a lovely book compiled by one competent to advise that will help you to lose pounds with utmost benefit to your mind and body. Yes, it's complimentary. Fortunately, you can eat "a plenty" of that delicious "Mel-O-Toast" bread on this diet.

• •

AT DURRETT'S

WHO LIKES FREE THINGS? . . . Now tell the truth . . . we all like to receive things FREE. I refer to the many free gifts that DURRETT is giving away this week with the purchase of any MAGIC CHEF, GARLAND OR DETROIT JEWEL RANGE . . . Why not go down to Durrett's the first thing Monday morning and purchase that stove you have needed so long (There will be a turkey to bake soon, you know.). You will get absolutely FREE a 55-piece Dutch Oven Baking Set with a dinner set to match (service for 6). There are only a few of these sets available, so if you are going to need a stove any time this year, buy it now. . . . Get a complete kitchen outfit FREE. Yes, and you may use your old stove as payment. I do not need to tell you what these beautiful stoves are . . . because we already know they are the three finest makes on the market. Remember, your old stove will act as a down payment and the balance on easy terms.

• •

AT DIXIE'S

DIXIE BEDDING & FURNITURE COMPANY are featuring DINING ROOM SUITES at their store this week . . . and what an idea . . . a new dining room suite for Thanksgiving! . . . The largest selection that I have found in town is in DIXIE'S store. . . . You'll find period furniture, modern furniture and many odd pieces to completely refurnish your dining room and at a savings of 35%. Visit Dixie's . . . select your dining room suite. . . . Trade your old suite in on a new one . . . at DIXIE'S.

• •

AT GRIFFIN'S

HAVE YOU HAD YOUR PHOTOGRAPH MADE FOR CHRISTMAS YET? . . . Now don't let this suggestion frighten you, my dear . . . because it is a sensible one. . . . The Christmas rush this season will just about "finish you" if you put everything off until the very last minute! . . . Griffin Studio is ready to make those photographs for Christmas gifts . . . (while your dress is new and your permanent wave is so swell looking). . . . Phone 6 for your appointment. . . . They will keep them until you want them.

Lake Providence

Ruth circle of the Baptist W. M. S. met in the home of Mrs. Earl Mitchell. The hostess opened the meeting with prayer. Mrs. E. B. Bagbey the hostess conducted a short business session in which $500 was donated to a reroofing fund for the pastorium. Mrs. W. M. Moore, mission study leader, told of "The Life of Lottie Moon."

Bettie Erwin circle of the Baptist W. M. S. was entertained in the home of Mrs. David Sellers. Mrs. Doyle Hill offered the opening prayer. Payment of $5.00 was raised for the pastorium re-roofing. in the business session presided over by Mrs. W. T. Turner. Mrs. H. T. Van Fossen, mission study leader told the "Parable of The Rich Fool." Mrs. G. A. Nelson closed the meeting with prayer.

Circle No. 1 of the missionary society of the Methodist church met with Mrs. E. Amacker. Mrs. J. P. Davis, leader of the circle, was the presiding officer. Mrs. R. E. McClendon led the group in prayer. Mrs. Davis, in giving the devotional, used the topic, "Grow in Grace." "Woman's Status in Various Nations" being the topic of the program. Mrs. John Donovan told of "Women of Siam"; Mrs. Adrian William reviewed advantages of "Women in India"; Mrs. Preston Trim enumerated woman's customs in the Mohammedan tribes; Mrs. A. S. Hill's subject was "Changes in Woman's Rank in America"; and Mrs. R. L. Wilson closed the program with "Result of Missionary Work."

Mr. and Mrs. Harry Peyton arrived from Bolton, Miss., for a visit with their nieces, Mrs. J. R. Adams, Mrs. McFarland Long, Mrs. Jesse Mitchell and Mrs. O. Z. Goode.

Mr. and Mrs. B. C. Mulheim and daughter, Miss Helen Mulheim, of Rochester, Pa., en route to Port Arthur, Tex., for a visit with their son and daughter-in-law, Mr. and Mrs. Ben Mulheim, stopped here for a visit with Mr. and Mrs. R. K. Howard.

Adrienne Williams, daughter of Mr. and Mrs. C. A. Williams, celebrated her eighth birthday with a party at the home of her parents. Games were played and cookies, candy and chocolates were served to Patsy Myers, Catherine Seegers, Pearl and Evelyn Smilow, La Verne Davis, Joan Richards and Eugenia Smith.

Mrs. L. P. Jenkins of Pine Bluff, Ark., arrived here to visit with her granddaughter, Mrs. J. P. Mooney, and family.

Mr. and Mrs. Joe Edwards and Mr. and Mrs. Tom Jones of Meridian, Miss., have been here for a visit with Mr. Edwards' sister, Mrs. J. B. Erwin.

Mrs. W. C. Igou and year old son, Victor Campbell Igou, Jr., returned to their home in Jackson, Miss., after a visit of two weeks here with Mrs. Igou's parents, Mr. and Mrs. O. R. Culter.

Mr. and Mrs. H. L. Van Valkenburgh have returned home after spending several weeks in Hot Springs, Ark., where Mr. Van Valkenburgh gained relief from hay fever.

Representative C. H. Hill has returned from Shreveport, where he was a patient in a hospital for several days.

R. E. McClendon is a patient in the veterans' hospital in Alexandria.

Mr. and Mrs. R. K. Howard were hosts at a buffet supper at their home on Carrolton plantation complimentary to the football squad of the Lake Providence High school. Guests from the team were W. L. Hughes, Dick Davis, James Stampley, Sam Whatley, Bill Wyly, John Chaney, William Hamley, Millard Watts, Herbert Howard, James Bagbey, Charles Surles, John Rolf Howard and Jim Johnson, the water boys, Bill Adams and Ned Schneider. Coach Paul Geisler and Mrs. Geisler and Mr. and Mrs. C. H. Holly.

Mr. and Mrs. S. R. Wall visited with their son, S. R. Wall, Jr., and family, of New Orleans.

As far back as 3,800 B. C., Babylonia had maps which were based on land surveys and which were used for purposes of taxation.

Tailored Frock

PATTERN 4530

Get off to a good start in your winter wardrobe with this perfect costume for daylong wear! Its simple lines are tailored to a "T," and a slim front panel on the bodice and skirt gives a pleasing redingote effect. Make it easily in a soft plaid wood, and use velveteen or pique for the flattering revers.

Pattern 4530 is available in sizes 14 to 44. Size 16 takes 2 1-2 yards 54-inch fabric and 5-8 yard 36-inch fabric for contrast. Illustrated step-by-step sewing instructions included.

Send FIFTEEN CENTS (15c) in coins or stamps (coins preferred) for this Anne Adams pattern. Write plainly SIZE, NAME, ADDRESS and STYLE NUMBER.

Order our NEW fall and winter ANNE ADAMS PATTERN BOOK. BOOK FIFTEEN CENTS. PATTERN FIFTEEN CENTS. TWENTY-FIVE CENTS FOR BOTH WHEN ORDERED TOGETHER.

Send your order to Monroe Morning World, Pattern Department, 243 W. 17th St., New York, N. Y.

Downsville

Mr. and Mrs. M. B. Moore of Shreveport visited Mrs. H. E. Pardue here recently.

Mr. and Mrs. J. A. Crawford of Farmerville visited their mother, Mrs. J. D. Crawford, recently.

Miss Mamie Crawford of Monroe spent a week-end at home.

Mr. and Mrs. John M. McFarland of McGehee, Ark., spent a week-end with their parents here.

Miss Lolita Golden of Cotton Valley spent a week-end here with relatives.

Magellen Roach of Louisiana college was a week-end guest at his home.

Mr. and Mrs. A. G. Simpson of Chicot, Ark., were week-end guests of Mrs. Simpson's mother and father, Mr. and Mrs. T. C. Crawford.

All children of Mr. and Mrs. T. C. Crawford were visitors in their home Sunday. Children present were: Mr. and Mrs. W. H. Wilson, Mr. Wattie Crawford, Mr. Homer Crawford and Mr. Clarence Crawford, all of Downsville; Mrs. F. C. Foster and Mr. and Mrs. T. H. Crawford, Farmerville; Mr. and Mrs. C. E. Crawford, Monroe; and Mr. and Mrs. A. G. Simpson, Chicot, Ark. Grandchildren present were Mona Faye and Norma Wilson, Ila V. Skains, George Earle Foster, Julio B. and Betty Jean Simpson and Loyce and Jimmie Crawford.

Miss Mildred Brashier who has been attending Louisiana State Normal, spent a week-end with her parents, Mr. and Mrs. C. C. Brashier.

A farewell party was given in the home of Mr. and Mrs. H. O. Hammons for their son, Purvis, who was expecting to leave for California. Those present were James Roberts, Mildred Brashier, Verlin, Louise and Janice Roberts, K. F. Johnson, Nona Roye Jones, Beth Albritton, J. C. Albritton, Nilda and Holmes Bryan, Clara Reeves, Bobby Joe McGehee, Loye Heard Wallace, James and Ester Owens, Grace Goodwin, Sammie Lee Johnson, Dolan Hammons and Durwood McFarland.

Miss Clara Reeves of Marion spent a week-end here with Miss Nelda Bryan.

According to computations, 1,355 pounds of food are consumed during one year by each adult in the United States.

Tallulah

As one of the features of the observance of "Childhood and Youth week" at the Methodist church, Mrs. C. A. Loyd and the Mizpah class of intermediate girls entertained their parents at a tea at the Loyd home. A unique presentation of the work of the class in the form of a contest for parents and a separate contest for the girls was given followed by an outline of projects planned for the future consisting of posters, note book work and a miniature tabernacle for the class and church.

Refreshments of tea, coffee and cookies were served from the lace covered tea table decorated with silver candlesticks, yellow tapers and yellow flowers. The parents present were Mr. and Mrs. Wray Bowie, Mr. and Mrs. A. H. Hurd, Mr. and Mrs. C. K. Smith, Mr. and Mrs. J. R. Linton, Mr. and Mrs. J. C. Smith, Mrs Wilson and Mrs. Lawrence and the girls who assisted in the courtesies of the afternoon were Ann Bowie, Joyce Hurd, Marian Lawrence, Alice Lou Linton, Louise Ladd and Lorraine Smith.

Mrs. G. L. Smith was a bridge hostess entertaining the members of her club on Wednesday afternoon. Mrs. H. C. Brown was the recipient of the high score award and Mrs. Paul Schwartz, low score. Refreshments were served at the conclusion of the games to Mrs. Herman Lancaster, Mrs. T. Ed Williams, Mrs. Jesse Anderson, Mrs. H. C. Brown, Mrs. Harry Anderson, Mrs. J. C. Lee, Mrs. J. Roy Medlin and Mrs. Paul Schwartz.

Mrs. R. C. Gaines was hostess to the members of her club, the bridge games resulting in Mrs. E. A. Buckner capturing the high score prize. A salad course was enjoyed after the games by the guests, Mrs. Colvin Todd, Mrs. W. M. Scott, Mrs. George Yerger, Jr., Mrs. R. T. Campbell, Mrs. E. A. Buckner, Mrs. Alex Blanche, Mrs. W. C. Starrett and Mrs. R. R. Taylor.

The Tallulah Baptist church was represented at the quarterly meeting of the Bayou Macon association held in Lake Providence by Rev. and Mrs. Clarence Crow, Mrs. A. J. Boswell, Mrs. J. M. Yeates, Mrs. Albert Bunch, Mrs. Floyd Smith, Mrs. W. H. Hatchell, Mrs. Lamar T. Loe, Mrs. W. C. Purdy, Mrs. J. L. Davis, Mrs. E. N. Pollard, Mrs. M. P. Miller, Mrs. H. B. Day, Mrs. Ollie Bridges and Mrs. Albert Sevier.

Mrs. P. O. Benjamin has returned from the Vicksburg infirmary, where she has been receiving treatment. She was accompanied home by her sister, Mrs. Mahns Gould, and her son, Mahns, Jr.

Mrs. W. M. Murphy entertained at bridge with members of the Wednesday club and other friends as guests. Mrs. W. H. Pierson was winner of the high score prize, a bath room set; Mrs. Horace Lee, consolation, cocktail napkins, and Mrs. Neal Holt, low score, stationery. Refreshments were served after the games to Mrs. D. H. Allen, Mrs. W. B. Smitha, Mrs. W. S. Craig, Mrs. J. S. Agee, Mrs. Mary Wilson, Mrs. Alex Blanche, Mrs. A. L. Sevier, Mrs. W. C. Starrett, Mrs. Neal T. Holt, Mrs. W. H. Pierson, Mrs. Horace Lee, Mrs. W. R. Gilfoil, Mrs. Mason Spencer, Mrs. E. S. Freeman, Mrs. R. R. Taylor and Mrs. R. E. Gilbert.

The monthly meeting of the woman's auxiliary of the Episcopal church was held at the home of Mrs. George Spencer and Mrs. Mason Spencer, with Mrs. Horace Lee and Mrs. W. L. Rountree as co-hostesses. Rev. George A. A. Tocher opened the meeting with prayer and Miss Annette Beers, the new president, presided. Reports were given of committees and chapter chairmen and plans were made for the new year.

During the social period sandwiches and tea and coffee were served to the guests, who were Mrs. Claude Searles, Mrs. R. T. Campbell, Mrs. W. L. Rountree, Mrs. Horace Lee, Mrs. W. C. Starrett, Mrs. T. P. Kell, Miss Annette Beers, Mrs. Alberta Ammons, Mrs. Mary Wilson, Rev. and Mrs. George A. A. Tocher.

Farmerville

Mr. and Mrs. Joseph Hebert Robichaux returned from their wedding trip along the gulf coast and in Florida.

Mrs. W. C. Andrews recently visited her daughter, Mrs. T. P. Bond, of Jackson, Miss.

Miss Mildred Roberts and Mr. Jacobs of Herrin, Ill., spent 10 days in Farmerville with Dr. and Mrs. W. O. Roberts.

Mr. and Mrs. Ernest DeCordova and daughter, Ernestine, and Mrs. Hugh Crider of Beaumont, Tex., visited Mrs. Will Crider.

Mrs. J. R. Dawkins and little son, Robert, have returned from Russelville, Ark., where they spent 10 days with Mrs. J. W. Hull.

Mr. and Mrs. W. R. Whitaker and little son, Jimmie, visited Monticello, Ark., as guests of Mr. and Mrs. David Cooper. Little Billy and Bobby Cooper, who were in Farmerville several days, returned to their home with them.

Mr. and Mrs. Tommye Dykes and daughter, Lanora, have returned to their home in Arizona, after a 10-day visit here with Mr. and Mrs. A. C. Dykes.

Mrs. Wiley Wingfield and daughter, of Emmerson, Ark., spent a week here with her mother, Mrs. C. D. Covington.

Miss Billie Taylor, student of Belhaven college, Jackson, Miss., spent a week-end here with her parents, Mr. and Mrs. R. B. Taylor.

Mrs. Stein M. Baughman and little son are spending several days at Delhi with her father, Mr. Gunter.

Mrs. L. H. Barnes departed for Cleburne, Tex., for a visit with her mother, Mrs. Griffith.

Big News for VALUE SHOPPERS

MONDAY AND ALL NEXT WEEK

We Are Ready for the Cold Days

MISSES' COATS

Sizes 11 to 17 $12.50 Value $8.65

Now Is the Time to Buy Your FUR COATS

The most beautiful fur coats on the market today at these prices. Buy them on our easy pay plan.

$49.50 up

"YOUTHMORE" SPORT COATS HOLLYWOOD FASHIONS

Regular $22.50 Value $16.85

Sizes for Misses! Women! Juniors!

Sport Coats

Ladies' Costume SUITS 3 Pieces $16.50 to $28.50

Ladies' Sport COATS $9.65 Value $12.65

With Fur (Detachable Collars) They Zip On $14.65 up

NOTICE STYLISH STOUTS WE CAN FIT YOU

A complete collection for stylish stouts in dresses, coats, suits.

Dresses—Silks and Woolens—Lower Prices Than Ever

GRAND LEADER

"THE BUSY STORE"

GRAND LEADER

Sale SHOES

REDUCED FOR QUICK SELLING

Every Pair Must Be Sold

COMPARE OUR PRICES

All smart, seasonable quality footwear. Buy for now—and later.

• Pumps • Ties

• Straps • All Heels

All "PARIS FASHION" SHOES

Values to $3.95 $2.45

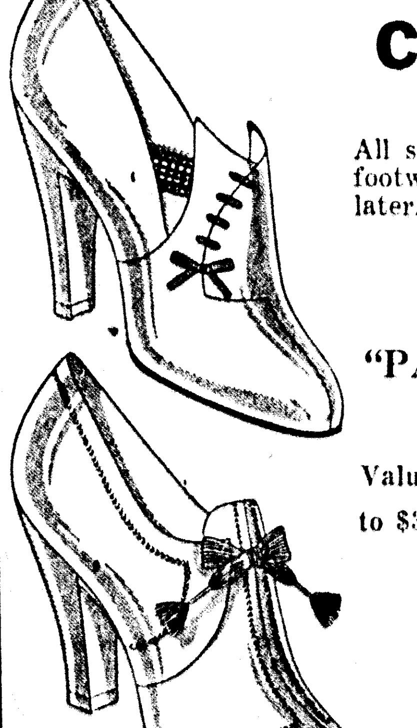

Suede, Gabardine and Kid Leather

Your Chance to Save $1.95

Others $2.95

Gold and Silver Party Slippers $1.98

GRAND LEADER SHOE DEPARTMENT

Thanksgiving IN 30 DAYS

Have Your Furniture Made Ready to Entertain By Letting Us Reupholster It for You

Our method of reupholstering makes your furniture like new, and gives new service. It is not a "tide over" proposition. New materials are added wherever necessary.

Call 2325 and Let Us Submit Samples and Make An Estimate

Monroe Tent and Awning Co. INCORPORATED

Wood and South Grand Sts.

Only a postcard is necessary to obtain our out-of-town pick-up and delivery service on upholstering.

Let Us DYE For You

We DYE any fabric and DYE it right. We are DYERS, not tryers. Bring or send all your DYEING to us. We do not hesitate to tell you the truth—Do not take chances with beginners or someone that does not know.

Our prices are very low due to the volume of business we get. If we fail to please you we do not charge you.

SNOW WHITE CLEANERS

Bleachers and Dyers

Phone 4300 2215 DeSiard Street Monroe, La.

District Parent-Teacher Association Meetings Scheduled

Bastrop To Be Host To Group Saturday

Ninth Area To Assemble At Ruston Friday; Speakers To Include Mrs. Walter, State President

"Onward Education" will be the theme of the Fifth District Parent-Teacher association meeting which will be held in Bastrop next Saturday.

Mrs. Carl Couch, fifth district chairman, will preside during the meeting which will convene at 9:30 a. m.

All associations in the fifth district are expected to send a full representation and the following program has been planned for the all-day session:

Assembly singing.

Welcome address by the Bastrop association.

Response by Mrs. King Hunt, president of the Twin-Cities' Council of Parent-Teacher associations of Monroe.

Business session.

Address, "The Twelve-Year School Plan," by Mrs. O. C. Hathaway, state chairman of legislation.

Address, "Onward Education in the Home," by Mrs. E. Fay Walter, state president of the Louisiana Parent-Teacher association, Winnsboro.

Recreation.

Publicity conference by Mrs. Nell Grigsby, fifth district chairman of publicity, Monroe.

Address, "Onward Education in the School," by Miss Julia Wossman, principal of the Barkdull Faulk school, Monroe.

Report of registration.

Luncheon.

President's processional, during which each president will make a one-minute report on the main project of her association and its membership.

Question box.

Adjournment.

The Ninth District Parent-Teacher association will hold its fall meeting at Ruston next Friday at 9:30 a.m. at the Methodist educational building.

Mrs. E. Fay Walter, president of the Louisiana Parent-Teacher association, and Dr. Gustaf Freden, of the Tech faculty, will be principal speakers.

Mrs. L. A. Mailhes, seventh vice-president of the National Congress of Parents and Teachers, and Mrs. Albert L. Smith, former state president, are expected to be present at this meeting.

The ninth district comprises the following parishes: Bienville, Claiborne, Jackson, Lincoln, Union and Winn, and the following P.-T. A. units: Ansley, Athens, Castor, Choudrant, Dodson, Downsville, Gibsland, Hodge, Marion, Ruston-Eastland, Ruston-Hillcrest, Simsboro, Winnfield and Jonesboro.

• • •

Ouachita Parish P.-T. A. Will Meet

The Ouachita Parish P.-T. A. will hold its first meeting on Thursday, October 28, at 3:45 in the high school auditorium.

The following room representatives are asked to come at 3:15 for a special meeting before the regular business meeting: Mesdames B. L. Mulhearn, L. E. Hayden, Elmer Slagle, Cecil Atkins, Barlow Inabnet, David Garrett, S. J. Castle, R. E. Holcomb, Alvin Tippitt, M. W. Montgomery, L. J. Hays, F. C. Eason, W. A. Bickman, J. T. Taylor, E. R. Bennett, R. L. Jacobs, W. H. Dennis, W. F. Mayo, J. W. Caldwell, E. B. Clower, Byron Vaughan, F. E. Hundley, M. L. Coleman, J. L. Humble, W. B. Inabnet, J. S. Drew, W. R. Hogge, W. M. Johnson, B. E. Blatterman, O. W. Getchell, J. H. Smith, A. G. McHenry, A. C. Ransom, W. J. Benison, W. T. Sackett, J. A. Taylor, Felix A. Terzia, J. H. Calk, W. B. Corry, D. W. Slater, J. D. Swayze, E. N. Wilson, H. A. McDonald, S. E. Morris, L. S. Meek, R. E. Wilson, T. J. Carter, John Duchkar, O. J. Wicks, L. A. Frey, C. W. Williams, W. W. Jackson, Ray Hood, T. R. Younse, H. C. Mayo, F. G. Reynolds, J. W. Golson, Rocha, E. A. Tillman, Verna B. Randle.

All committees will be named by this body on Thursday.

• • •

Fairbanks P.-T. A. Meeting Held

The executive committee of the Fairbanks P.-T. A. met at the home of Mrs. Howard Hunter with all officers present. Mrs. Ray Boyd reported that she had succeeded in getting the required ten per cent membership increase.

The regular monthly meeting will be Fathers' night Thursday, October 28, at 7:30 p. m. The subject of the program will be "Study of Curriculum in the Grammar Grades." There will be a bridge and bingo party at the home of Mrs. Eddie Shook Friday at 7:30 o'clock for the benefit of the Fairbanks P.-T. A. The public is invited.

• • •

Tallulah P.-T. A. Names Group Heads

The first meeting of the Tallulah Parent-Teacher association was held at the high school auditorium with Mrs. Fred A. Yarbrough presiding and Mrs. W. C. Malone serving as secretary.

Committee chairmen were named by the president as follows: Mrs. Neal T. Holt, program; Miss Frances Alexander, membership; Mrs. R. T. Campbell, hospitality; Mrs. Erle Read, publicity. It was voted to begin the membership drive to last for one month with 15 cents allowed from each membership for the room securing new members and a grand prize of $2.50 for the room receiving the highest percentage of membership.

The president was appointed as representative to the Fifth District P.-T. A. conference to be held in Bastrop next Saturday.

Plans were made for an eye clinic to be held at Tallulah in the near future as one of the features of follow-up work of the summer round-up held here in the spring. The organization voted to sponsor a circus to be given in Tallulah November 4.

Mrs. Tom Bomer's room in the elementary department and the eleventh grade of high school sponsored by Miss Rosalyn Kemp received the awards for the highest percentage of parents present.

• • •

P.-T. A. Unit Gains Many New Members

The Parent-Teacher association of the Millsaps school recently gained 96 new members, it was shown in the report of the membership committee submitted at a recent meeting of the association.

It was decided at the meeting to purchase a complete first aid kit for the school and to consult state and local officials relative to traffic regulations, especially regulations which affect school children most directly.

• • •

Recreation Director Gives P.-T. A. Address

A talk on the subject of "Recreation in the Home" was given by Miss Lucyle Godwin, director of the Monroe recreation department at a recent meeting of the Crosley Grammar school Parent-Teacher association.

Songs were rendered by Doris Simmons, Jack Head, Louise Gibson, Iris Priou, Elelyn Dowdy and Ray Sherrouse. A harmonica selection was given by William Hatten.

• • •

Jonesboro P.-T. A. Session Conducted

The Jonesboro P.-T. A. met in regular session October 21.

The meeting was called to order by the president, Mrs. E. L. Thompson.

The meeting was turned over to Mrs. G. S. Wyatt, program chairman and the following program was given: "What Part P.-T. A. Plays in Curriculum Making," and "Home, the First School," Mrs. A. A. Meredith.

Room mothers were selected and Mrs. Homer Rockhold was elected vice-president.

• • •

P.-T. A. Hears Talk On Child Training

Mrs. Myrtle Rodgers, principal of the Georgia Tucker school, gave a talks on the training of kindergarten children, at a recent meeting of the St. Matthew's Parochial school Parent-Teacher association. She stressed the value of kindergarten training and supported her statements with the teachings of Angelo Patri, child psychologist.

The St. Matthew's kindergarten class sang several nursery songs, and Mary Darcy rendered a piano solo.

:-: CHURCHES :-:

METHODIST PROTESTANT CHURCH
Stone Avenue And South Third Street
I. L. Yenger, Pastor

Sunday school at 9:45 a.m. There will be no service at the 11 o'clock hour due to the fact that the pastor will be in attendance of the annual conference convention at Jonesboro, La. Service as usual at 7:30 p.m. Christian Endeavor at 6:45 p.m. Circle meetings Tuesday afternoon at 2:30. Mid-week prayer service Thursday evening at 7:30.

FIRST CHURCH OF CHRIST, SCIENTIST
Corner Auburn Ave. And N. 2nd St.

Sunday services, 11 a.m. Sunday school at 9:30 a.m. Wednesday evening testimony meetings at 8 o'clock. Reading room, 709 Ouachita National Bank building, open daily, except Sunday and holidays, from 11:30 a.m. to 4:30 p.m. The public is welcome to all services and the use of the reading room. "Probation After Death," is the subject of the lesson-sermon in all Churches of Christ, Scientist, Sunday, October 24, 1937. Among the citations which comprise the lesson-sermon is the following from the Bible: "Yea, though I walk through the valley of the shadow of death, I will fear no evil: for thou art with me; thy rod and thy staff they comfort me." (Ps. 23.) The lesson-sermon also includes the following passage from the Christian Science textbook, "Science and Health with Key to the Scriptures," by Mary Baker Eddy: "'In the place where the tree falleth, there it shall be.' So we read in Ecclesiastes. As death findeth mortal man, so shall he be after death, until probation and growth shall effect the needed change." (p. 291.)

FIRST PRESBYTERIAN CHURCH
Grammont At Catalpa
Ernest Holloway, Minister

A standard training school will begin its sessions in the local church building, November 7 at 3 p.m. Six courses are to be offered. These courses deal with the administration of Sabbath schools. A general unit is to be under the leadership of the Rev. S. E. McFadden, D. D. This program has been made in the interest of leadership and efficient teaching. Forty men and women are expected from our congregation. Will the membership keep this school in mind? An earnest effort is being made to enlist the adults of the faith in Sabbath school membership. The men of the Frank P. Stubbs Bible class have been divided into two groups and they are determined to have 150 present. When you are approached by a member of the class will you give the invitation prayerful consideration? Will you come with us that we may study the word? With your presence the goal is certain to be reached, 400. The regular worship of the day will be had, and you are cordially invited. A hearty welcome awaits you.

CHURCH OF THE NAZARENE
Thomas And Richmond Streets
G. M. And Ina L. Akin, Pastors

Sunday school will open at 9:45, S. P. Quigley, superintendent. Morning worship begins at 11 o'clock. Evening service at 7:30. Nazarene Young People's society will meet at 6:30, O. L. Hoskins, president. Mid-week prayer meeting will be 7:30 Wednesday evening. Annual church meeting will be Monday evening at 7:30. Rev. Ed N. LeJeune, district superintendent, will be present and preside at this meeting. Reports will be read from the heads of all departments of the church and there will be the election of officers for the ensuing year. All church business will be arranged preparatory to the coming annual assembly which convenes in Shreveport, November 24 to 29. All members are urged to be present. Woman's Missionary society will meet Tuesday afternoon at 2 o'clock. Sunday's services will be held at Lida Benton school until the new church is completed.

TRINITY LUTHERAN CHURCH
Harrison And D'Arbonne Streets
Sherrouse Addition
Vernon C. Grosse, Pastor

Sunday school and Bible class at 9:45 a.m. Church service at 10:45 a.m. The Epistle lesson for this Sunday is found in Philippians 1:5-11. The central thought of this text may be expressed by the words "Fellowship in the gospel," because this was the bond of love between Him and his fellow Christians, and also the ground of His hope and confidence. Everyone is cordially invited to worship with us.

GORDON AVENUE METHODIST CHURCH
J. M. Alford, Pastor

The revival meeting at the Gordon Avenue Methodist church which began last Sunday continues with increasing interest. Rev. H. A. Wood, evangelist of Mississippi, is delivering soul-stirring messages morning and evening. He will occupy the pulpit at both hours next Sunday, and the meeting is expected to continue through next week. The Sunday school will meet at the usual hour, 9:45 a.m., with E. K. Reeves as general superintendent. The two Epworth leagues will meet at 6:45 p.m. We are calling on all our members to attend this meeting, and we earnestly and cordially invite all our friends and the members of other churches to cooperate with us in this revival campaign.

GRACE EPISCOPAL CHURCH
North Fourth And Glenmar Streets
Edward Farren Hayward, Rector

Services for the 22nd Sunday after Trinity are as follows: The Holy Eucharist will be celebrated at 7:30 a.m.; the church school will assemble at 9:30 a.m., opening with the children's Eucharist; the 10:45 a.m. (formerly 11 a.m.) service will be morning prayer and sermon by the rector. The services during the week are as follows: Wednesday at 9 o'clock; Friday at 7:30 o'clock; Thursday, the festival of St. Simon and St. Jude, the Holy Eucharist will be celebrated at 7:30 a.m. In the Epistle for the 22nd Sunday after Trinity we have St. Paul's prayer for the Philippians, and an example of love and devotion for their good, which the Collect for the day teaches us to employ for the church in general, as one household of faith. The Collect for St. Simon and St. Jude presents to us the unity of the church, as founded in apostolic doctrine and fellowship. As we pray for unity, let us cultivate the spirit of unity, and drive out by the grace of God the narrow and sectarian spirit which makes impossible an answer to our prayers. May all who profess and call themselves Christians, be led into the way of truth, and hold the faith in unity of spirit, in the bond of peace, and in righteousness of life. The church is open daily from 7:30 a.m. until 5:30 p.m. Come in, rest, pray, give thanks, meditate.

FIRST BAPTIST CHURCH
St. John And Grammont Streets
L. T. Hastings, Pastor

A cordial invitation is extended to visitors to worship with the congregation of the First Baptist church in its regular services. The pastor will preach at both hours of worship. Sunday school for all ages will meet at 9:45 a.m. Baptist Training Union and Brotherhood meet at 6:15 p.m. Baptismal service at the close of the evening service.

ST. MATTHEW'S CATHOLIC CHURCH
Jackson And Grammont Streets
Father N. F. Vandegaer, Pastor

Sunday masses at 6:30, 8 and 10 o'clock. Week day masses at 6:30 and 8 o'clock.

CENTRAL BAPTIST CHURCH
3100 Lee Avenue
D. D. Cantrell, Pastor

Sunday school, 9:45 a.m.; morning worship, 10:45 to 11:45; B. T. U., 6:30 p.m. The pastor's subject Sunday morning will be: "Man's Greatest Need and How to Obtain It." Now that the church has made great achievements for the past seven years of its existence, we desire to enter more fully into the eighth year with a new challenge and renewed courage. Friends of the church are cordially invited to worship with us at all services. Remember, today is state mission day in the Baptist Sunday schools.

FIRST BAPTIST CHURCH WEST MONROE
E. E. Huntsberry, Pastor

Sunday school, 9:45 a.m.; morning worship, 10:50; evening worship, 7:30. The pastor will speak at the morning sermon hour on the subject: "The Victory of Faith." His subject for the evening sermon will be: "What Must I Do to be Saved." Brother Huntsberry reutrned home Saturday morning from the revival he had been conducting at the Morrillton, Ark., First Baptist church. We were glad to have him go, but are more than glad of his return. There will be a general B. T. U. and Brotherhood social Monday night at 7:30 o'clock at the church. A big time has been planned and we want every one who should to be there. The Brotherhood had a fine monthly attendance. Mr. J. M. (Ty) Cobb brought a talk on his visit abroad this summer which was very interesting and constructive. A strong Brotherhood means a strong church so we are trying to give our men the very best.

FIRST METHODIST EPISCOPAL CHURCH, SOUTH
Jackson at Wood Street
Walter C. Scott, Minister

"In the name of our Master we bid you welcome to this house of God, its worship, its comfort and its peace." Only four more Sundays in the conference year. Let every member try to attend church at least once on each of these Sundays. The most beautiful sight from the pulpit is the whole family seated together in a pew. At the morning hour today, the pastor will use for his sermon theme, "I Have Four Brothers," based on the story found in Luke 16:19-31. Evening services begin promptly at 7:30. The board of stewards will meet at the church on Monday at 7:30 for a very important meeting. Every member is urged to attend. With less than a month remaining in the church year, it behooves every steward to be about his Father's business and see if we are ready to go to conference. The Woman's Missionary society will meet in circles on Tuesday at 3 p.m. The meeting places will be found in the church bulletin and in the calendar of the daily paper. The Julia Read circle will meet with Mrs. L. L. Langford, 216 Arkansas, Thursday night at 8 p.m.

ENGAGED

The engagement of Miss Marion Frickie (above), of Hodge, to Mr. Gussie Spencer Farmer of Farmerville, has been announced, the wedding to take place at the Methodist church at Hodge on December 21. The bride-to-be is the daughter of Mr. and Mrs. Sylvester H. Frickie of Hodge.

Corinth

A miscellaneous shower was held for Mr. and Mrs. Lamar McCurry at the home of Mrs. Albert Hood. Ice cream, cake and sandwiches were served. Many presents were given the young couple.

Guests were Mrs. J. L. Hood, Mrs. A. J. McCurry, Mrs. S. E. Wise, Mrs. John Hood, Mrs. Ruby Britt, Mrs. Jim Foster, Mrs. Marie Carter, Mrs. Luna Bennett, Mrs. C. L. Gray, Mrs. R. M. Enloe, Mrs. Ruel Roberson, Mrs. Lawrence Jacks, Mrs. Mary Cooper, Mrs. Lillie Maud Carter, Mrs. Velma Cooper, Mrs. Mollie Stephenson, Mrs. Truman Burdine, Mrs. Othell Roberson, Mrs. Ella McFearin, Mrs. Bonnie Wiltcher, Mrs. J. H. Alexander, Mrs. Reba Enloe, Mrs. Anne Young, Mrs. Jewell Hendrix, Mrs. Jennie Barnett, Mrs. Birdie Lee Harris, Mrs. R. D. Young, Mrs. Clyde Barnett, Mrs. Eddie Hood, Mrs. M. C. Cooper, Mrs. Irene Hood, Mrs. Frank Stansberry, Mrs. C. F. Burgess, Mrs. Alice Strather, Mrs. Mattie Ford, Mrs. Lovie Barnett, Misses Mozelle Hood, Alverne Hood, Maxine Loyd, Oneta McCurry, Helen Gray, Joyce Tanner, Minnie Lee Fowler, Ila Burgess, Ada Burgess, Elaine Stansbury, Tressie Stansbury, Marie Murphy, Doris Murphy, Leona Mayerle, Joy Cooper, Clovice Fowler, Lorene Loyd, Tommie Loyd, Christine Loyd, Mrs. Jim Loyd, Mrs. Eva Murphy and the hostess, Mrs. Albert Hood.

Mr. and Mrs. Drew Fowler of Ruston visited relatives here recently.

For every 200 sweatshops, 100 opticians, and 100 fried fish shops in England in 1901, there now are 170 of the first, 200 of the second, and 276 of the third.

There is no substitute for QUALITY!

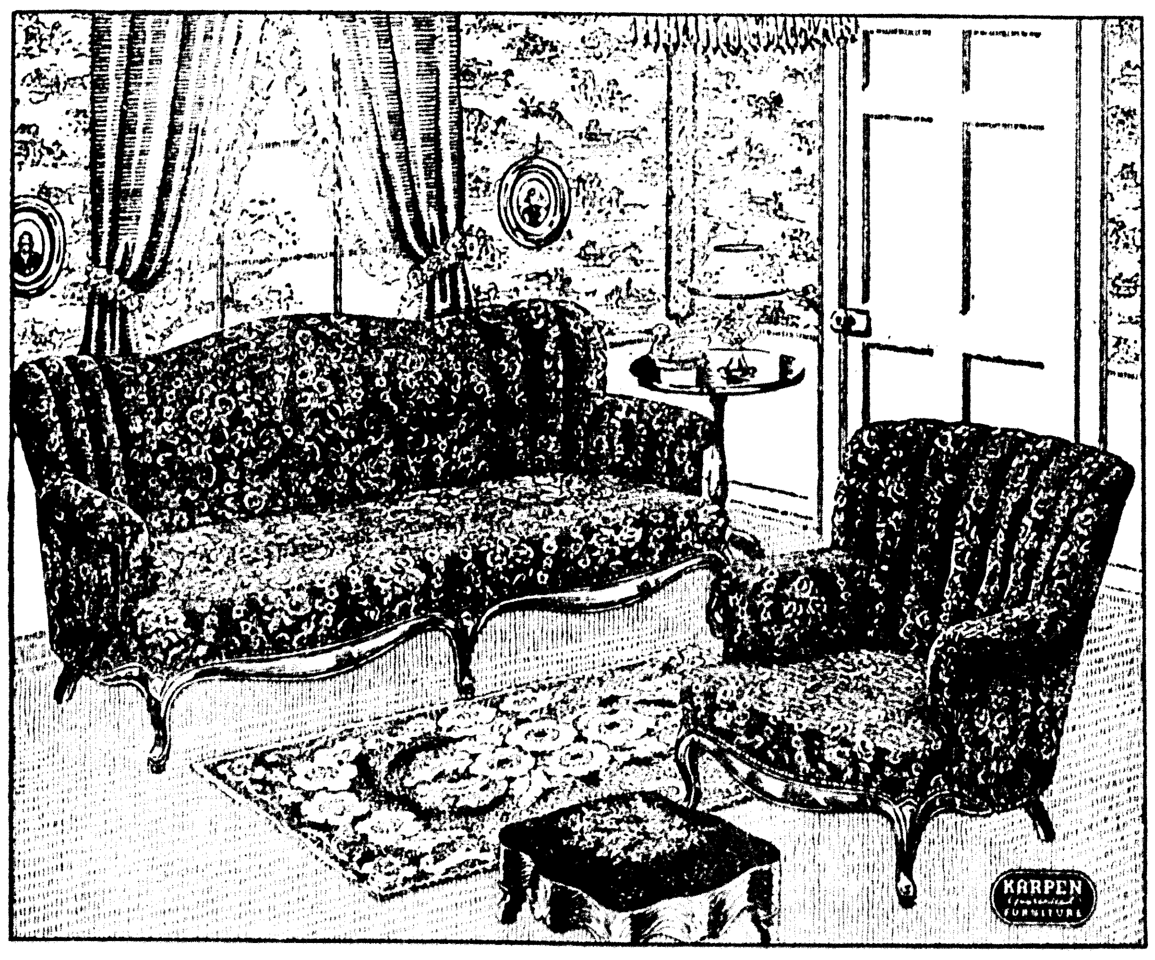

Victorian---by Karpen

Displayed on Durrett's third floor you will find one of the finest collections of Victorian reproductions. You will see many pieces ranging from gorgeous sofas to simple quaint chairs. At our prices no finer values exist. Construction is strong and durable. The finish is beautiful antique mahogany. Covers are from the nation's largest assortment.

ON DURRETT'S THIRD FLOOR

Durrett HARDWARE & FURNITURE CO. INC.

117 St. John St. Monroe, La.

PRESTO FACE CREAM
BLEACHES-BEAUTIFIES
MAKES SKIN LIKE VELVET

SMART — THRILLING — NEW

SPORTS COATS!

A splendid assortment of belted, swagger and princess styles. These coats are designed for smartness as well as utility.

- Green
- Black
- Rust
- Brown
- Royal
- Navy
- Wine
- Grey
- Tweed Mixtures

$9.85

$14.75

Others $10.85 and $16

"Selling for CASH for LESS"
Use Our Lay-Away

Field's WOMEN'S SHOP

318 DeSiard Monroe, La.

Clothes "That Standout" For Every Occasion!

FIELD'S Winter FASHIONS

Bright New Winter DRESSES

NOW when you want to dress to the occasion . . . we bring you thrilling, sophisticated dresses for every event . . . at FIELD'S ROCK BOTTOM PRICES . . . Fashions that stand out . . . so stunning they'll set your spirits soaring! Every material . . . Every style . . . Every color!

$3.95

$5.95

$6.95

$7.95 and $9.85

Richly Furred! WINTER COATS

$16 AND $28

Positively the finest selection of beautiful coats we've had in years . . . It's easy to make your choice from the hundreds in stock.

Nubs
Crepes
Suedes

Furred with
Kidskins
Fox Paws
Sealine
Beaverette
Fox

Field's "Selling for Cash for Less"

We Invite You to Use Our Lay-Away Plan

New DRESSY HATS

- Black
- Green
- Red
- Tan
- Brown
- Navy
- Rust
- Blue

$1.95 $2.88

Field's WOMEN'S SHOP

318 DeSiard Monroe, La.

SALVATION ARMY DRIVE CONTINUES

First Day's Contributions Lend Encouragement; Ends Saturday

The first few hours' work resulted in the raising of between $300 and $400 for the financial campaign of the Salvation Army which started Friday, stated W. J. Quigles, chairman of the organization's advisory board, and Sam Rubin, campaign chairman.

Mr. Rubin stated Saturday noon that the campaign is starting off with every assurance that it will prove completely satisfactory and that the public is responding well to the appeal of the worthy cause.

The campaign will be continued for the entire week, closing next Saturday, according to present plans.

Mr. Quigles, in an interview, explained phases of Salvation Army work in Monroe.

"The 'Red Shield,'" he said, "stands for service in the largest sense, comparable to a great manufacturer taking the raw materials out of nature and turning out the finished and desirable product.

"Teeming to this great world-wide organization come throngs of needy, distressed, discouraged, hungry, poorly clad, uncouth, undesirable, homeless raw materials of life—outcasts of society, and through the workings of this great piece of God's machinery, they are loved, encouraged, instructed and helped to resume their places as citizens under more normal circumstances in this world better equipped to play their part in life, irrespective of color, race and class.

"At the relief centers, applicants for food, raiment, shelter, medical care, receive their needs, along with needed encouragement. In connection with relief work, we find family relief bureaus, transient shelters, hot lunch departments for children and many other remedial departments, especially in larger cities.

"The Salvation Army wisely combines temporal aid with spiritual assistance. Many owe their lives that have been reclaimed through this timely aid."

He also stressed the fact that there are departments to meet the needs of all ages and all conditions.

W. C. T. U. MEETS IN WEST MONROE

A successful distrct conference of the Women's Christian Temperance union was held in the First Methodist church in West Monroe Friday. Mrs. A. D. Eglin, of Grayson, state corresponding secretary, was in charge.

The morning devotional was led by Rev. W. C. Scott, pastor of the Monroe First Methodist church. The afternoon devotional was led by Mrs. G. E. Standifer, who has been a member of the organization for 40 years. She emphasized the fact that the younger women and girls will have to carry on the work in years to come.

Various departments of the W. C. T. U. were discussed and Mrs. Eglin explained methods of carrying on the work. Along this line she recommended alcohol education in public schools, subscription to the Union Signal and Young Crusaders, the carrying on of the silver medal contest on up to the diamond contest.

A committee was named to write Senator John Overton congratulating him on his stand for peace as expressed in a recent address delivered to the American Legion at Alexandria.

A luncheon was served at noon which was enjoyed by the large number in attendance.

TO PREACH TODAY

TALLULAH, La., Oct. 23.—(Special) Rev. H. L. Johns, of Monroe, presiding elder of the Monroe district of the Methodist church, will preach at the Methodist church here Sunday morning and conduct the fourth quarterly conference of the year. Rev. C. K. Smith is the local pastor.

OFFICERS OF UNION HOME CLUBS NAMED FOR ENSUING YEAR

FARMERVILLE, La., Oct. 22.—(Special)—All home demonstration clubs of Union parish have elected officers for the coming year. Communities where the clubs are located and the new officers are:

Spearsville: Mrs. C. J. Lambert, president; Mrs. George Bennett, vice-president; Mrs. Odis McCormick, secretary; Mrs. V. E. Dudleu, council member.

Laran: Mrs. Henry McCormick, president; Mrs. Leona McCormick, vice-president; Mrs. Florence McCormick, secretary; Mrs. Fannie Upshaw, council member.

Linville: Mrs. C. M. Crow, president; Mrs. Addie Snell, vice-president; Miss Bertha Pilgreen, secretary.

Downsville: Mrs. A. D. Calhoun, president; Mrs. Callie McFarland, vice-president; Mrs. Jesse Mae Clark, secretary; Mrs. Callie McFarland and Mrs. Mattie Lou McGhee, council members.

Antioch: Mrs. Blanche Malone, president; Mrs. John Brantley, vice-president; Mrs. Ernelle Malone, secretary; Mrs. H. D. Nolan, council member.

Union Gin: Mrs. Clyde Heard, president; Mrs. Corrie Buckley, vice-president; Miss Bertie Matthews, secretary; Mrs. J. H. Lewis and Mrs. Lilly Robinson, council members.

Point: Mrs. Lorene Taylor, president; Mrs. C. P. Dean, vice-president; Mrs. Breatice Taylor, secretary; Mrs. Faye Littleton, council member.

Spencer: Mrs. M. H. Brown, president, Mrs. H. E. Parks, vice-president; Mrs. Frank Nolan, secretary.

Central: Mrs. Claude Tucker, president; Mrs. Leona Odom, vice-president; Miss Naioma Phelps, secretary.

Union school: Mrs. Ethel Platt, president; Mrs. Anna Wyatt, vice-president; Mrs. Pearl Evans, secretary; Mrs. Huey, Green and Mrs. Rusah Strother, council member.

Holmesville: Mrs. H. L. Pittman, president; Mrs. T. P. Wells, vice-president; Mrs. Inez Andrews, secretary; Mrs. J. D. Allen and Mrs. J. D. Spurlock, council members.

Terral's store: Mrs. Hoyt Allen, president; Mrs. Rowena Fuller, vice-president; Mrs. Nancy Wallace, secretary; Mrs. Fannie Skains, council member.

Evergreen: Mrs. Bessie Reeves, president; Mrs. C. B. Allen, vice-president; Miss Juanita Huffman, secretary.

METHODIST GROUP CONDUCTS MEETING

JONESBORO, La., Oct. 23.—(Special)—The Louisiana branch of the women's auxiliary of the Methodist Protestant church is convening jointly with the 91st session of the Louisiana conference which opened Friday and will close on Sunday.

Saturday morning, members of the auxiliary held a meeting with Mrs. A. Wells, of Grayson, president of the state group, presiding. Mrs. A. P. Crockett is corresponding secretary and Mrs. E. C. Welch, of Ansley, is treasurer. An address was given by Mrs. Betty S. Brettingham, of Baltimore, Md., secretary of the general annual conference.

The committee on itinerary and orders composed of Rev. Lula Wadlow, of Pollock, Rev. Ira L. Yeager, of Monroe, and Rev. J. W. Lee, of Grayson, met in the Methodist Protestant church Friday with the undergraduates.

CHURCH PROGRAM GIVEN

TALLULAH, La., Oct. 23.—(Special)—As a feature of the observance of "Childhood and Youth Week," a program and tea for the mothers of the Methodist church school was given in the community room of the church on Friday afternoon. Mrs. W. H. Hale spoke on "The Child and the Church," and Mrs. C. A. Loyd on "The Christian Home in Modern Life." Mrs. C. K. Smith gave a talk and demonstration of church literature helpful for parents and children. Mrs. J. Roy Medlin read "A Little Parable For Mothers," by Temple Bailey, and Mrs. E. O. Edgerton contributed a musical selection.

TODAY'S RADIO PROGRAM

Note: All programs to key and basic chains or groups thereof unless specified; coast to coast (c to c) designations include all available stations.
Programs subject to change by stations without previous notice. P. M.

NBC-WEAF (RED) NETWORK

BASIC—East: weaf wnac wtic wjar wtag wcsh kyw wfbr wrc wgy wben wcae wtam wwj wsai wdel; Midwest: ksd wmaq who wow wdaf wiro kstp; Mountain: koa kdyl; South: wmbg; Pacific: kfi kgw komo khq kpo kgu; OPTIONAL (stations operate interchangeably on either RED or BLUE networks): BASIC — East: wlw wfea wsan work wcol; Midwest: wood wgl wgbf wbow webc ksoo kans. OTHER OPTIONAL STATIONS — Canadian: cret cfcf; Central: wcfl wtmj wiba wday kfyr koam; South: wtar wptf wis wjax wfla-wsun wiod wsoc wfbc wwnc wcsc wave wsm wmc wsb wapi wsmb wjdx kvoo wky wfaa wbap kprc woai kths kgbx ktbs kark kgnc; Mountain: kgir kghl ktar kob; Pacific: kfbk kwg kmj kern

Cent. East.
12:00— 1:00—Paul Martin & His Music
12:30— 1:30—Tuskegee Singers — east; Smoke Dreams by Orchestra—west
1:00— 2:00—Sunday Drivers, Variety
1:30— 2:30—Miniature Theater, Play
2:00— 3:00—Radio Newsreel Program
2:30— 3:30—Bill Slater's Party—also c
3:00— 4:00—Romance Melodies, Orch.
3:30— 4:30—World Is Yours, Dramatic
4:00— 5:00—Marion Talley Songs—to c
4:30— 5:30—Time of Your Life—to c
5:00— 6:00—Catholic Program—c to c
5:30— 6:30—A Tale of Today — basic
6:00— 7:00—Jack Benny, Mary & Cast
6:30— 7:30—Recital from the Fireside
6:45— 7:45—Jerry Belcher's Neighbors
7:00— 8:00—Chas. McCarthy, etc.—cst to cst
8:00— 9:00—Merry Go Round—c to c
8:30— 9:30—Album of Music—c to cst
9:00—10:00—Rising Musical Star Prog.
9:30—10:30—To Be Announced (30 m.)
10:00—11:00—Russ Morgan's Orchestra
10:30—11:30—Press-Radio News Period
10:35—11:35—Sandy Williams Orchestra
11:30—12:00—Barney Rapp's Orchestra
11:30—12:30—Earl Hines and Orchestra

CBS-WABC NETWORK

BASIC—East: wabc wade woko wcao weel wgr wkbw wkrc whk wjr wdrc wcau wjas wpro wfbl wjsv wgar; Midwest: wbbm wfbm kmbc kmox whas kfab krnt
EAST—wbns wpg whp whec worc cfrb ckac wibx wmas wesg wnbf wibs wkbn whio wgbi
DIXIE—wgst wsfa wbrc wqam wdod klra wrec wlac wwl wtoc krld ktrh ktsa waco koma wdbo wbt wdae wbig wdbj wwva wmbg wsjs wmbr wala ktul kgko wcoa wdnc wnox kwkh know wmmm wjno wchs wpar wmaz wcoc wrva
MIDWEST — wmbd wisn wibw kfh wkbb wtaq wkbh wcco wsbt kscj wnax woc
MOUNT.—kvor klz koh ksl kgvo kfbb
COAST—knx koin kol kfpy kvi ksfo koy

Cent. East.
12:00— 1:00—Sermon In Church of Air
12:30— 1:30—David Ross Poet's Gold
12:45— 1:45—Lloyd Pantages on Hollywood—basic; Romany Trail—west
1:00— 2:00—Romany Trail—east; The Fun Bug—west
1:15— 2:15—Lew White and Organ
1:30— 2:30—The St. Louis Serenaders
2:00— 3:00—New York Philharmonic—to c
4:00— 5:00—Conrad Nagel's Theater
4:30— 5:30—Guy Lombardo — basic; Not So Long Ago—midwest
4:45— 5:45—Organ Concert—midwest
5:00— 6:00—Joe Penner & Cast—to c
5:30— 6:30—Romantic Rhythms—to c
6:00— 7:00—Jeanette MacDonald—to c
6:30— 7:30—Phil Baker & Bottle—basic; Twilight Musicale—midwest
7:00— 8:00—CBS Workshop, Dramatic
7:30— 8:30—Your Birthday Party—to c
8:00— 9:00—Detroit Symphony—to c
9:00—10:00—The Hollywood Showcase
9:30—10:30—Headlines and Bylines
10:00—11:00—Jay Freeman & Orchestra
10:30—11:30—Cab Calloway's Orchestra
11:00—12:00—Henry King Orchestra—east; F. Masters Orchestra—west
11:30—12:30—Red Norvo and Orchestra

NBC-WJZ (BLUE) NETWORK

BASIC — East: wjz wbz-wbza wbal wham kdka wgar wxyz wjtn wsyr wmal wfil waby webr wcky wspd wean wicc wleu; Midwest: wenr wls kwk koil wren wmt kso wowo wctn; South: wrtd wnbr krgv kfdm wrol krls wjbo wdsu waga wsgn kxyz; Mountain: klo kvod kghf; Pacific: kgo kfsd kex kga keca kjr
(NOTE: See WEAF-NBC for optional list of stations.)

Cent. East.
12:30— 1:30—Back Home Music Drama
1:00— 2:00—Magic Key of Radio—to c
2:00— 3:00—On Broadway, Dramatic—east; There Was a Woman—west
2:30— 3:30—Popular Melodies, Dance
3:00— 4:00—Dr. Fosdick and Vespers
3:30— 4:30—Fishface and Figgsbottle
3:45— 4:45—Dog Heroes, Dramatical
4:00— 5:00—Opera Auditions—also cst
4:30— 5:30—Smiling McConnell—to c
5:00— 6:00—Ernest Gill and Orchestra
5:30— 6:30—Ted Wallace's Sing Band
6:00— 7:00—Dinner Concert Orchest.
6:30— 7:30—Feg Murray, Nelson Orc.
7:00— 8:00—Sunday Symphony—also c
8:00— 9:00—Tyrone Power, Dramatic
8:30— 9:30—George Fischer Comment
8:45— 9:45—Irene Rich & Her Drama
9:00—10:00—Mental Telepathy Test—c
9:30—10:30—Cheerio Program of Cheer
10:00—11:00—Judy and Bunch in Song—basic; Irene Rich—west repeat
10:10—11:10—Press-Radio News Period
10:15—11:15—To Be Announced (15 m.)—east; George Fischer—west rpt.
10:30—11:30—Eddie Varzos Orchestra—basic; Tyrone Power—Dixie repeat
11:00—12:00—Henry Busse's Orchestra
11:30—12:30—Jesse Hawkins Orchestra

DODSON'S SHOWS COMING TO CITY

Large Amusement Enterprise To Begin Stand Monday On MOPAC Lot

One of the largest traveling outdoor amusement enterprises in America is coming to Monroe for an engagement of six days. It is Dodson's World's Fair Shows and will exhibit under auspices of the local American Legion post and the police relief fund. The shows, beginning tomorrow, will be located on the Missouri Pacific railroad lot at Ouachita avenue and South Third street.

Ed Bruer, veteran advance agent, is in Monroe contracting with local merchants for necessities required by the 500 show people during the local engagement. The Dodson shows hold an enviable reputation in the outdoor amusement world. They will arrive on their own special train of 35 double-length all-steel cars from Helena, Ark.

In addition to the large array of mechanical riding devices, shows and attractions carried with the "city within a city" there are a number of high-class circus acts said to be the most thrilling and spectacular ever to appear with a traveling outdoor show.

Among the circus features listed on the program is that of the celebrated Italian daredevil, Vittorio Zacchini. This daring performer from the land of sunny Italy is billed and advertised as "the human cannon ball." His stunt of being shot out of the mouth of a 25-foot cannon high over two big Ferris wheels is said to be one of the greatest thrillers of all time.

The Four Sensational Jacks, two men and two girls, known as the highest aerial act performers in the world, present a series of gymnastic stunts at the dizzy height of 150 feet above the ground. The Eagle Sisters, European team of high-wire artists, round out the program of circus acts staged each night in center of midway.

Dodson's all-brass circus concert band of 16 musicians is a pleasing feature of the shows. Under leadership of Charles Clark, former member of Sousa's band, they will render a nightly concert of popular band music at main entrance to midway.

FRANK RACINE RITES TO BE HELD TODAY

The funeral of Frank Racine, aged negro janitor who was employed at the old city high school for many years, will be held at St. James M. E. church today at 1:30 p.m. The interment will be in the old negro city cemetery.

Racine was in the employ of the city of Monroe for 23 years and was regarded one of the most reliable employes of his race in the service of the municipality. Generations of children who attended the old city school knew him well and prized his friendship and he was ever courteous and ready to aid in any possible manner.

He had been employed by Herman Meyers, husband of Mrs. Anna Meyers, donor of the Monroe public library, for years prior to entering the employ of the city, and he also in earlier life had been employed at the courthouse and was for years sexton at Grace Episcopal church.

He is survived by his widow and five children.

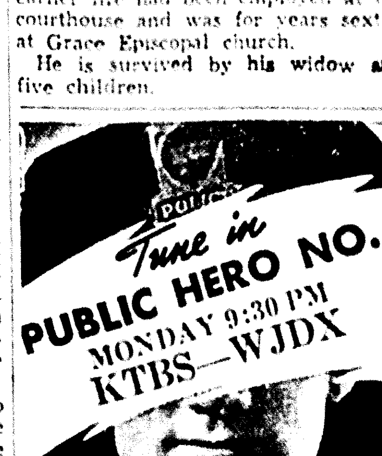

INDUSTRIAL AND BUSINESS REVIEW OF THE TWIN CITIES NORTH LOUISIANA'S COMMERCIAL CENTER

DODGE HAS NEW STAKE MODELS

Popular Unit Offered In Two Wheelbase Lengths And Body Sizes

Featuring wide utility combined with economy of operation, a new 3-4 to 1 ton stake model truck has just been announced by Dodge. This unit is available in two wheelbase lengths and body sizes. One is a seven-foot stake body on the 120-inch wheelbase chassis and the other is a nine-foot body on 136-inch wheelbase. This announcement was made today by Joseph D. Burke, director of truck sales of the Dodge division of Chrysler corporation.

This new model is provided by Dodge for the purpose of quickly and economically handling loads smaller than those usually hauled by the larger one and one-half ton trucks. The new unit has solid disc wheels. Dimension from back of cab to center line of rear axle is 41 1-16 and 57 1-16 inches, respectively, on the 120-inch and 136-inch wheelbase chassis. The engine has 218.06 cubic inches displacement, with 3 3-8 inch bore, and 4 1-16 inch stroke. It develops 75 horsepower and its four points of suspension are cushioned in rubber.

Crank-shaft of this model is very sturdy and has a new oil seal on the front end. Other mechanical features of this engine are exhaust valve seat inserts, by-pass thermostat, water distributor tube and full-length water jackets. This 3-4 to 1 ton has a heavy truck type of frame that is 6 1-8 inches deep. Strong cross members increase the torsional rigidity.

The clutch has a self-lubricated ball-bearing clutch release. It is 10 inches in diameter.

This truck is equipped with hydraulic brakes that are 11 inches in diameter on the front wheels and 13 inches on the rear wheels. They are two inches wide and have stepped bore wheel cylinders which effect equal wear between the front and rear brake shoes of each wheel. Front springs are 36 inches long and each has 12 leaves. Springs at the rear are 52 inches long and have 11 leaves. The rear axle is semi-floating spiral bevel.

Axle ratio of this 3-4 to 1 ton stake model is 4.3 to 1. Offered as optional axle ratios are 3.9 to 1 and 4.78 to 1. With the exception of the first and reverse speeds, helical gears are used in the three-speed heavy duty type transmission.

Carburetion and fuel feed efficiency are seen on this model in the addition of a heat shield for the fuel pump. Gas lines run on the outside of the frame and reduce the possibility of vapor lock. Filler tube of the gas tank is on the outside of the cab on both of these stake models.

A four-stud power take-off opening is provided on the right side of the transmission.

Dodge Offers New Stake Models

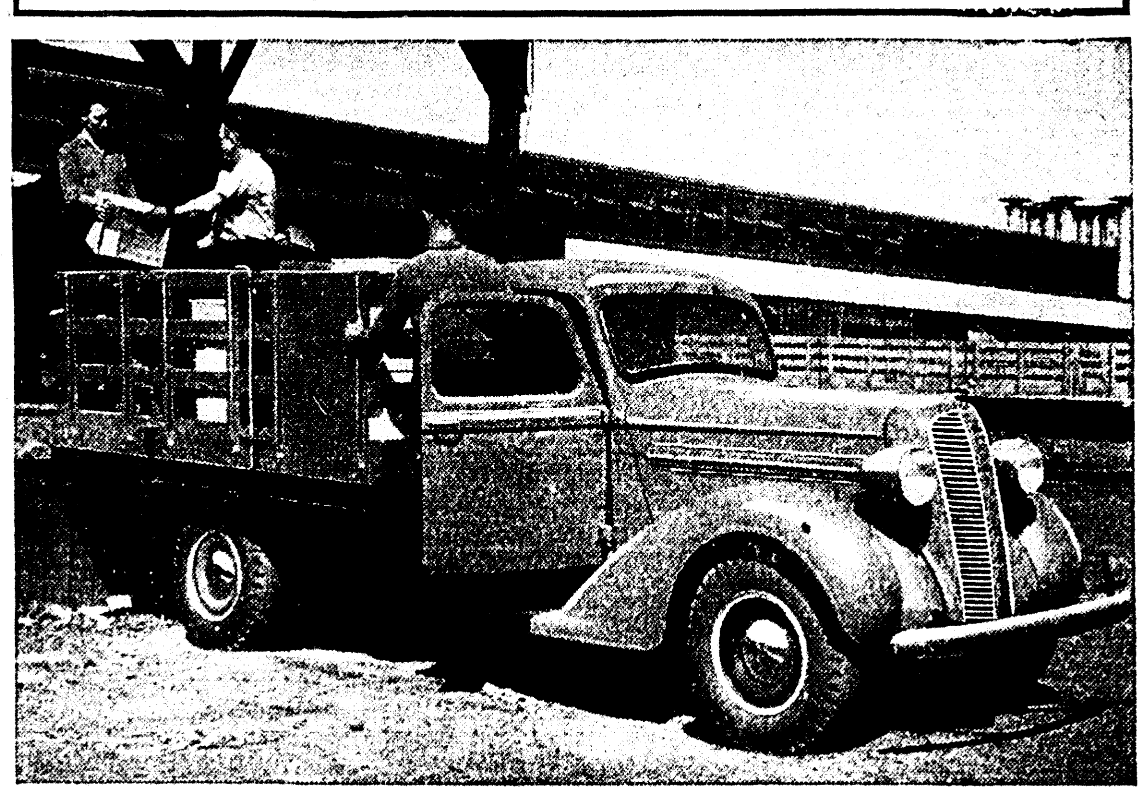

This shows a new Dodge ¾-1 ton chassis, with 120-inch wheelbase with cab and 9-foot stake body. This unit is available in two wheelbase lengths and body sizes. One is a 7-foot stake body on the 120-inch wheelbase chassis and the other is a 9-foot body on 136-inch wheelbase.

10TH ANNIVERSARY PLYMOUTH ON LINE

World's Largest Assembly Line Begins Moving Out For Delivery

DETROIT, Oct. 23—(Special)—The world's biggest assembly line for automobiles resumed production this week, building sedan and coupe models of a tenth anniversary line of new Plymouth cars.

Details of the new 1938 model, climaxing 10 years of pioneer achievement in motor car design, will be announced late in October, D. S. Eddins, Plymouth president, said.

The big Plymouth factory here has a 25 per cent greater capacity than any other single assembly plant in the world. It is capable of producing 2,000 cars a day.

The plant was approaching normal operations within a few days after the first "pilot" jobs came down the line. Near-capacity output is expected within another week, both in Detroit and at Plymouth branch assemblies in Evansville and Los Angeles, Mr. Eddins said.

The first "pilot" cars, according to Plymouth custom, have been kept for final engineering trials and have been turned over to test drivers to try out on the road. This gives an actual check on the first factory duplicates of the costly hand-built models that engineers make up after a new design is approved.

The original hand-built models actually cost thousands of dollars to build, without benefit of the vast, synchronized production units that later make the same automobile available for a few hundred dollars.

Each mechanical change in the new Plymouth model was previously tried out separately on experimental test cars before the change was finally adopted for production. On one item alone, a new steering system to be introduced in the 1938 Plymouth, four experimental cars have been out on the road for a year—severely testing the new parts with 800,000 miles of driving over every kind of road—through gravel pits and loose sand, on wide open highways and down twisting hills, carrying lead weights equivalent to the weight of five passengers.

"For 10 years," Mr. Eddins said, "Plymouth has led the advance of the auto industry in attaining volume production of finer and finer automobiles. There are two important reasons for this achievement.

"One is the outstanding quality of engineering research which precedes every important new improvement. Another is the unusual nature of Plymouth's manufacturing facilities, as a result of immediate adoption of the newest precision machines for more accurate, more efficient work. This means, in turn, large numbers of highly-skilled workmen and bigger payrolls, but the increasing quality of the product justifies this policy.

"That's the secret of every Plymouth model's priceless reputation for exceptional stamina and endurance, that bulwarks its other plus features of comfort and luxury. Each new improvement had already survived a lifetime of hardest use in the test laboratory, when it made its first appearance on our cars.

"Plymouth's phenomenal growth in its first 10 years attests the soundness of such a system. Even in boom times Plymouth's record would be considered remarkable. The amazing fact is that this company's growth continued in the very worst years of recent business history.

"In the industry's best year, 1929, only one out of every 50 cars sold in this country was a Plymouth. Today Plymouth ranks as one of the three leaders of the industry, and among 'all three,' more than every fifth car sold bears the Plymouth emblem. That's the best of all possible ways for the public to wish us a 'happy birthday.'"

NEW CHEVROLET DISPLAYED HERE

Attractive 1938 Models Now Being Shown By Lee-Rogers Concern

Noteworthy advances in performance, economy, safety, durability and style, gained through systematic refinement of features already thoroughly proved in the hands of the public, mark the two new passenger car series which Chevrolet is introducing for 1938. Both lines embody an improvement destined to rank as outstanding in the industry this year—the revolutionary new "Tiptoe-matic" clutch combining more positive action with greater operating ease, and adding importantly to the safety, comfort, and durability of the car.

The 1938 line, Chevrolet engineers assert, represents important advances over even the highly successful 1937 models. Refinements extend to bodies, both interiors and exteriors, and to numerous units of the chassis, whose design, however, remains fundamentally unchanged. The power plant in both series is the 85-horsepower high-compression valve-in-head six-cylinder engine whose power, smoothness, economy, and freedom from service interruptions are already familiar to millions of owners throughout the world.

All models have Chevrolet's perfected hydraulic brakes, all-silent, all-steel turet top bodies by Fisher, and the trouble-free hypoid rear axle. On the Master DeLuxe series, Chevrolet fully-enclosed knee action is starting its fifth year.

Outwardly, the most notable change in the new Chevrolets is their advanced styling, which is especially evident at the front end. The top of the hood sweeps forward from the cowl in a graceful curve, to cap the almost vertical flat-topped radiator and grille. The latter, a radical improvement over previous design, consists of chromium-plated horizontal bars, flowing back from the center line of the grille to blend into the radiator shell. Accentuating these lines, every fifth bar is of double width, pin striped down the center with vermilion enamel. The new Chevrolet emblem, in cream letters on blue, embossed in a die-cast winged shield, is centered at the top. The speedline which introduced a new style note is continued in 1938.

Other important changes extend to louvers, headlamps and their mountings, hood side panels, running boards, and body hardware, interior and exterior. Outside door handles are incurved at their ends for greater safety, and embody the vermilion enameled pin stripe found on the grille. The overall effect of the many refinements in the hood and body is one of greater ength and racier, more graceful lines—an impression of fleetness which is confirmed when one takes to the road.

Engine advances for 1938 are mainly in the nature of refinements, although a new and lighter flywheel, in conjunction with the new clutch, affords greater flexibility and quicker response to the controls, and valve-springs, valves, and certain portions of the cooling system have been redesigned rather than simply refined. There is faster transfer of heat from the combustion chambers, especially in the vicinity of the valves, in spite of the fact that the cooling system in 1937 was outstanding for efficiency.

The most notable change in the power plant and its related units is the electrical system, which is entirely new. It consists of a new higher-capacity generator with voltage regulator which adjusts its output at all times to the load imposed on the battery; a new starting mechanism of the type furnished on costlier General Motors cars, with over-running clutch and automatic throttle, opening assuring easy, positive starts; and a new, weather-tight, and accessible battery cover.

Greater body space, and increased stability on the road, are provided by widening the rear tread from 57-9-16 inches to a full 59 inches. In conjunction with changes in the wheel house design, this makes possible two inches greater width through the rear seat of the car. The longer axle drive shafts and housings necessitated by the change are compensatingly sturdier to take care of their added length.

An innovation in the mode of attaching the rear springs to the rear axle housing results in quieter operation over any type of road. Rear springs are completely insulated from the housing by bushings and washers of live, resilient rubber, used in conjunction with a new bracket welded to the front of the housing on each side. Metal-to-metal contacts are eliminated entirely, as is the "telegraphing" of road noises to the passenger compartment of the car. The need for adjustment, lubrication, and service of any sort at this point no longer exists.

The convenience and utility of the trunk models in the new line is enhanced to a marked degree by the greatly-increased luggage space provided this year. The flat shelf under which the spare wheel rested horizontally has been removed, giving 6 7-8 inches greater heights, and the compartment floor has been redesigned to include a well in which the spare wheel rests in a nearly vertical position. The floor, which is entirely flat, is covered with a rubber mat, and top, sides, and rear are insulated to exclude heat, cold, and weather. The tools are in a sperate compartment just inside the rear edge of the trunk, and are reached by lifting out an easily-moved wooden lid. The trunk support is of new design, of the telescoping type. It operates automatically, and by reason of its compactness and simplicity, does away with any chance of damaging articles in the trunk when the door is closed.

Beauty and safety received first consideration in the new Chevrolet interiors. Grays and tans predominate in upholstery and trim, in the Master DeLuxe and the Master—the former offering Breathing Back mohair velvet as standard and broadcloth as an option, and a single choice, Breathing Back mohair velvet being available in the Master series. A more attractive instrument panel which is also easier to read, an illuminated ignition lock, sure-grip control knobs, flush-type locking knob on the glove compartment, firmer-grip steering wheel which can be adjusted to the spoke-position preferred by the individual driver, reversed control handle on right-hand door of coach and town sedan, to prevent accidental opening of door when seat is tilted forward, are among the numerous refinements here.

Marked advances both in safety and in convenience are gained by an entirely new design in the backs of the front seats of all five-passenger models in both series. The hard portion of the backs terminates several incher lower than on previous models, and the portion above it is softly cushioned for maximum safety in case of a sudden stop. Incidentally, the change makes for greater ease of ingress and egress in the case of the four-door models. Front seat backs are equipped with soft, resilient robe cords which stretch across the full back length of the front seats in four-door models of the Master DeLu[xe] series and each front seat separat[e] in two-door models. Slip-free runn[ing] board mats with a heavily-ribbed s[ur]face promote safety, and both saf[ety] and comfort are served by redesign[ed] the door sills to exclude weather [and] drafts.

Differences between the two se[ries] of Chevrolets are basically the sa[me] as heretofore. In the chassis, the pr[in]cipal difference is the substitution [of] conventional I-beam front axle, [and] semi-elliptic springs, on the Mas[ter], for the fully-enclosed knee act[ion] units of the Master DeLuxe. Inter[iors] present the same appearance of spa[ci]ousness and comfort in both ser[ies]. The main additions in the case of [the] Master DeLuxe are assist cords, d[ome] light switch on pillar post, ash [re]ceivers, rear window curtains, [and] decorative door sill plates. The [in]struments are the same, except for [the] addition of water temperature ga[uge] on the Master DeLuxe. Outward [ap]pearance is identical, except for s[ub]stitution of embossed and pain[ted] running board edge for the stain[less] steel strip found on the Master [De]Luxe, addition on the Master DeL[uxe] of a nameplate on the louvers, an[d] bumper guards. In the Master DeL[uxe] models, and on the Master Cabri[olet] armrests are furnished on the f[ront] doors.

Both lines include coach, se[dan], sport sedan, town sedan, and busi[ness] coupe. The Master DeLuxe line ha[s in] addition to sport coupe with rum[ble] seat, and the Master line has cabri[olet], sedan delivery and coupe pickup.

Vermont leads all other state[s in] the union in the ratio of dairy c[ows] per capita.

1938 COUPE STYLING

The low-priced new 1938 Studebaker Six—a delightful example of the beauty resulting from the close, harmonious cooperation of the world's most famous stylists, engineers and craftsmen.

STUDEBAKER AUTOMOBILES
CENTRAL AUTO COMPANY, INC.
310 North Third St.
"Smart to be seen in STUDEBAKER —Smarter to buy"

PIPE, MACHINERY, SUPPLIES FOR GAS AND OIL WELLS GIN AND MILLS
Large Stock at Bargain Prices
M. KAPLAN & SON
Works and Office—Ninth and Adams
Monroe, La.

The Monroe Hardware Company
WHOLESALE DISTRIBUTORS
Westinghouse
ELECTRIC PRODUCTS

STOUGH'S
The Friendliest Place in Town
Visit Harry Stough at His New Bar
Monroe Hotel Building

Twin City Motor Co.
Oldsmobile
1700 S. Grand Phone 2588

JUST RECEIVED
NEW ENGLISH PIPES
London Bobbie B, price $3.00
Genuine Bobbie, price $5.00
Dunhill's New Tally-Ho, price $5.00
L. J. HART
Ouachita Bank Bldg.

DODGE and PLYMOUTH AUTOMOBILES
Sales and Service
MONROE AUTO & SUPPLY CO., INC.

RIVOIRE'S
For the Finest in Jewelry
S. J. RIVOIRE & SON
322 DeSiard Phone 166
"Established 1891"

Milner-Fuller, Inc.
Ford
Monroe, La.

COMPLETE AUTOMOBILE SERVICE
LEE-ROGERS CHEVROLET CO.
INCORPORATED
221-223 Walnut St.

W. J. RILEY PLUMBING & HEATING COMPANY
INCORPORATED
PLUMBING FIXTURES
HEATING MATERIALS
PIPE, VALVES AND FITTINGS
AIR CONDITIONING
STEAM, HOT WATER AND VACUUM HEATING SYSTEMS
COUNTRY WATER SYSTEMS
Plumbing and Heating Contractors
805 South Grand Street
P. O. Box 1772 Phone
Monroe, Louisiana

SPECIALIZED AUTOMOTIVE SERVICE
Genuine Parts, Factory-Trained Men, Modern Equipment
UNITED ELECTRIC SERVICE, INC.
306 North Third Street
Phone 365

James Cagney's Latest Film Plays At Paramount Today

James Cagney goes to town—a-dancing, a-romancing and a-swinging—in his latest picture, "Something to Sing About," playing at the Paramount theater today and Monday. The supporting cast includes Terry Rooney, Evelyn Daw and Mona Barrie.

John Beal as the milquetoast suitor, William Powell as the penniless and happy-go-lucky artist, Myrna Loy as the modiste too busy for love, and Florence Rice as the sister with movie star yearnings, form the hilarious quartette who contribute to the laughs and fun of "Double Wedding," the new comedy romance showing Tuesday, Wednesday and Thursday at the Paramount theater.

Jean Harlow heads the cast with Clark Gable in the Capitol's current attraction, "Saratoga," a co-starring romance filled with all the punch, verve and excitement of the race track world.

'Something To Sing About' Is Musical Hit

Evelyn Daw And William Frawley Support Cagney In New Picture

THE most ambitious feature picture produced to date by Grand National Films, Inc., the youngest of the great motion picture companies, which, since its inception little more than a year ago has scored numerous screen successes, is the Victor Schertzinger comedy with music, "Something to Sing About," starring James Cagney and featuring Evelyn Daw, which is coming today to the Paramount theater.

Grand National scored a major swoop last year, when Edward L. Alperson, its young president, signed the celebrated star to a term contract and produced "Great Guy," a robust and fast-moving story, based on the popular Johnny Cave series in the Saturday Evening Post by James Edward Grant, which gave the dynamic Jimmy plenty of opportunity to display the talents which have endeared him to thousands of fans in the role of an incorruptible weights and measures deputy.

"Something to Sing About," Cagney's current feature, is distinctly out of the ordinary run of Cagney pictures, in that it departs from the usual "fighting Irish" type of vehicle in which the inimitable Jimmy has commonly appeared and casts him in the role of a swing-band leader, who becomes a motion picture star. Cagney's ability to use his fists is not demonstrated in the production, until he becomes thoroughly fed up with Hollywood affectations and high-hatting, at which point he cleans up on a studio full of yes-men and their bosses in the very best Cagney fashion.

The star's versatility is displayed in the intricate dance routines, which he goes through as orchestra leader and entertainer, harking back to his vaudeville days on the New York stage, when he was one of Broadway's foremost song and dance men. He also sings a song number, which will be a surprise to many of his admirers, who have known him only in his customary vital dramatic roles.

Auburn-haired Evelyn Daw, who has the featured feminine lead in "Something to Sing About," makes her screen debut in the production playing the part of an ingenue vocalist with Cagney's swing-band. She was given her screen opportunity by Victor Schertzinger, who authored as well as directed the picture and who will be remembered by film fans as the director who first brought Grace Moore to screen fame in "One Night of Love" and "Love Me Forever." Schertzinger recognized in Miss Daw's lovely lyric soprano voice, which he heard while she was singing in light opera, a rare quality that marked her as a real "find," and he wrote four numbers especially for her in "Something to Sing About."

Cagney, who has now tried law enforcement and music, in his first two Grand National offerings, will use modern industry as the setting for his next picture, "Dynamite," a drama of the Texas oil fields, while a fourth Cagney production to be made by Grand National following "Dynamite," will continue the varied program, which the company has already established in its choice of vehicles for this versatile and dynamic star.

"Something to Sing About" was produced by Zion Myers for Grand National under Victor Schertzinger's direction, who also wrote the original story, music and lyrics, from a screenplay by Austin Parker. A supporting cast of Broadway and Hollywood headliners includes Jimmy Newill, Harland Dixon, Harry Barris, Candy Candido, Cully Richards, Mona Barrie, Gene Lockhart, Bill Carey, William Frawley, Williams Davidson and Philip Ahn.

Tony Martin and Leah Ray make a new song and romance team in "Sing and Be Happy," which also features Joan Davis, Helen Westley, Allan Lane and Dixie Dunbar. It plays at the Capitol theater next Thursday.

A "full-fledged soldier of the queen," who won the right to wear a proud regiment's bonnie plaid, Shirley Temple is starred with Victor McLaglen in Rudyard Kipling's "Wee Willie Winkie," playing Friday at the Capitol theater.

A scene from Jane Withers' latest, "Wild and Woolly," with Robert Wilcox and Pauline Moore. The cast also includes Walter Brennan and Carl "Alfalfa" Switzer. Showing next Friday and Saturday at the Paramount theater.

Sylvia Sidney and Fred MacMurray in a scene from "The Trail of the Lonesome Pine," which plays at the Capitol theater Tuesday.

Barton MacLane and Jean Muir as the dauntless lovers who risk their lives in the rescue of the entombed miners in "Draegerman Courage," coming to the Capitol theater on Wednesday.

Gene Autry, the crooning cowboy, turns warrior in "The Singing Vagabond," which plays at the Capitol theater next Saturday.

CLUB NAMES OFFICERS

LAKE PROVIDENCE, La., Oct. 23.—(Special)—Baxter Bayou Home Demonstration club officers for the coming year are Mrs. A. S. Cammack, president; Mrs. J. E. Peeler, vice-president; Mrs. Adrion Williams, secretary. Nutrition leaders: Mrs. A. S. Cammack and Mrs. J. C. Ballowe; food preservation leader, Mrs. John Donovan; kitchen equipment leader, Mrs. R. K. Howard.

WEST MONROE COUNCIL AWARDS SEWER CONTRACT

The West Monroe city council has just awarded the contract for 25,000 feet of concrete sewer pipe and concrete fittings to the Central Culvert company, Inc., of Alexandria. The price at which the contract was awarded is $8,811.10, which was more than $300 lower than the next bid submitted.

This material will be used in the construction of the sewer system in the Ransom addition project which is being financed by the PWA.

Plans for the project have already been approved, and the work order awaits only the effecting of some minor details.

ROLL CALL UNDER WAY

TALLULAH, La., Oct. 23.—(Special)—The Red Cross roll call is in progress here under the direction of the roll call chairman, Mrs. E. O. Edgerton. The goal of 1,000 members at $1 each and $1,000 in cash donations to the local chapter is the goal set and satisfactory progress is being made although at the present time much work is yet to be done. Mrs. Charles Coltharp is the executive secretary of the Madison parish chapter.

11,539 BALES GINNED

TALLULAH, La., Oct. 23.—(Special)—There were ginned in Madison parish 11,539 bales of cotton from the 1937 crop prior to October 1, as compared with 11,332 bales ginned to the same date last year, according to F. S. Thomas, special agent for the bureau of census.

This Week's Movie Program

AT THE PARAMOUNT

Today and Monday—James Cagney in "Something to Sing About," with Evelyn Daw, William Frawley, Mona Barrie, Gene Lockhart, James Newill, Johnny Arthur, Candy Candido, Cully Richards, Dwight Frye and Harry Barris.

Tuesday, Wednesday and Thursday—William Powell and Myrna Loy in "Double Wedding," with Florence Rice, John Beal, Jessie Ralph, Edgar Kennedy, Sidney Toler, Mary Gordon, Barnett Parker and Katharine Alexander.

Friday and Saturday—Jane Withers in "Wild and Woolly" with Walter Brennan, Pauline Moore, Douglas Fowley, Carl Switzer, Jack Searl, Berton Churchill and Robert Wilcox.

AT THE CAPITOL

Today and Monday—Clark Gable and Jean Harlow in "Saratoga," with Lionel Barrymore, Frank Morgan, Walter Pidgeon and Una Merkel.

Tuesday—Sylvia Sidney, Fred MacMurray and Henry Fonda in "The Trail of the Lonesome Pine," with Fred Stone, Fuzzy Knight, Beulah Bondi and Robert Barrat.

Wednesday—"Draegerman Courage," with Jean Muir, Barton MacLane, Robert Barrat and Henry O'Neill.

Thursday—"Sing and Be Happy," with Anthony Martin, Leah Ray, Joan Davis, Helen Westley, Allan Lane and Dixie Dunbar.

Friday—Shirley Temple and Victor McLaglen in "Wee Willie Winkie," with C. Aubrey Smith, June Lang, Michael Whalen, Cesar Romero and Constance Collier.

Saturday—Gene Autry in "The Singing Vagabond," with Smiley Burnette, Ann Rutherford and Barbara Pepper.

Sunday and Monday—Jack Benny in "Artists and Models," with Ida Lupino, Richard Arlen, Gail Patrick, Ben Blue, Judy Canova, Yacht Club Boys, Louis Armstrong and Martha Raye.

Harlow And Gable Back At Capitol

Great Cast Helps Make 'Saratoga' One Of Year's Best Pictures

A GRIPPING romance, comedy, some of the finest character portrayals in years and thrills of a thundering racetrack are highlights in "Saratoga," the picture that brings Jean Harlow and Clark Gable to the Capitol theater.

Never was Jean Harlow lovelier. Never has the virile Gable been given a greater opportunity than as the "square" gambler and bookmaker in the new racetrack story, penned by the authors of "San Francisco," Anita Loos and Robert Hopkins. Jack Conway's deft direction is apparent at every moment.

"Saratoga" tells the story of the spoiled daughter of a wealthy horse-owner and a gambler and bookmaker whom she first hates, fights, then loves. The background of the swift action ranges from penthouses and a London hotel to a Kentucky horse farm, the Saratoga racetrack and famous races on tracks in various points of the United States. The final racing climax, photographed by special equipment, provides a genuine thrill.

Metro-Goldwyn-Mayer gave the picture an rich cast. Frank Morgan and Una Merkel are seen together as a comedy team for the first time and more laughs as well as a song are contributed by Cliff Edwards and his ukulele. Other players are Walter Pidgeon, ... Hale Hattie ... Frankie Darro and Henry Stone ...

One of the most dramatic scenes is that in which Miss Harlow, after ... Gable and seeing him ... through her activities, realizes that she loves him. Edward Ward provides the picture with an almost symphonic score, and the photography of Ray June, A. S. C., adds definitely to the effective dramatic situations.

TAG DAY OBSERVED BY P.-T. A. COUNCIL

[illegible]

MONROE. WEEK OF OCT. 25
AFTERNOON—NIGHT
DODSON'S WORLD'S FAIR SHOWS
Auspices American Legion Post No. 13 and Police Relief Fund
Presenting America's Largest Midway and Circus Attractions Combined
ZACCHINI
"The Human Cannon Ball"
Other Big Thrilling Circus Acts On the Midway Every Night

WEST MONROE THEATERS

Phone 9222 STRAND		Phone 8127 RIALTO	
Today	Simone Simon James Stewart in "Seventh Heaven"	Today	Marlene Dietrich Robert Donat in "Knight Without Armor"
Tuesday	Edmund Lowe in "Espionage"	Tuesday	Paul Kelly in "Frame Up"
Wednesday and Thursday	Loretta Young Tyrone Power in "Cafe Metropole"	Wednesday	Jacqueline Wells in "Girls Can Play"
Friday	Jeanne Dante in "Four Days Wonder"	Thursday and Friday	Rex Bell in "Law and Lead"
Saturday	The 3 Mesquiteers in "Range Defenders"	Saturday	Jack Holt in "Roaring Timber"

CAPITOL
A Tribute and a Triumph
HARLOW
GABLE
SARATOGA
Metro News Topics of the Day
— TUESDAY —
Fred MacMurray—Sylvia Sidney in "Trail of the Lonesome Pine"
— WEDNESDAY —
Barton MacLane—Jean Muir in "Draegerman Courage"
— THURSDAY —
Anthony Martin—Leah Ray in "Sing and Be Happy"

The King of He-Men Becomes the King of Swing!
James CAGNEY
A SENSATION WITH HIS FEET
SOMETHING TO SING ABOUT
EVELYN DAW
WILLIAM FRAWLEY
FIRE PLUG
Scrappy Cartoon
PARAMOUNT NEWS
MYRNA LOY
WILLIAM POWELL
"DOUBLE WEDDING"
FRI.-SAT.
JANE WITHERS
"WILD AND WOOLY"
PHONE 1567 PARAMOUNT 25¢

SALVATION ARMY DRIVE CONTINUES

First Day's Contributions Lend Encouragement; Ends Saturday

The first few hours' work resulted in the raising of between $300 and $400 for the financial campaign of the Salvation Army which started Friday, stated W. J. Quigles, chairman of the organization's advisory board, and Sam Rubin, campaign chairman.

Mr. Rubin stated Saturday noon that the campaign is starting off with every assurance that it will prove completely satisfactory and that the public is responding well to the appeal of the worthy cause.

The campaign will be continued for the entire week, closing next Saturday, according to present plans.

Mr. Quigles, in an interview, explained phases of Salvation Army work in Monroe.

"The 'Red Shield,'" he said, "stands for service in the largest sense, comparable to a great manufacturer taking the raw materials out of nature and turning out the finished and desirable product.

"Teeming to this great world-wide organization come throngs of needy, distressed, discouraged, hungry, poorly clad, uncouth, undesirable, homeless raw materials of life—outcasts of society, and through the workings of this great piece of God's machinery, they are loved, encouraged, instructed and helped to resume their places as citizens under more normal circumstances in this world but better equipped to play their part in life, irrespective of color, race and class.

"At the relief centers, applicants for food, raiment, shelter, medical care, receive their needs, along with needed encouragement. In connection with relief work, we find family relief bureaus, transient shelters, hot lunch departments for children and many other remedial departments, especially in larger cities.

"The Salvation Army wisely combines temporal aid with spiritual assistance. Many owe their lives that have been reclaimed through this timely aid."

He also stressed the fact that there are departments to meet the needs of all ages and all conditions.

W. C. T. U. MEETS IN WEST MONROE

A successful distrct conference of the Women's Christian Temperance union was held in the First Methodist church in West Monroe Friday. Mrs. A. D. Eglin, of Grayson, state corresponding secretary, was in charge.

The morning devotional was led by Rev. W. C. Scott, pastor of the Monroe First Methodist church. The afternoon devotional was led by Mrs. G. E. Standifer, who has been a member of the organization for 40 years. She emphasized the fact that the younger women and girls will have to carry on the work in years to come.

Various departments of the W. C. T. U. were discussed and Mrs. Eglin explained methods of carrying on the work. Along this line the recommended alcohol education in public schools, subscription to the Union Signal and Young Crusaders, the carrying on of the silver medal contest on up to the diamond contest.

A committee was named to write Senator John Overton congratulating him on his stand for peace as expressed in a recent address delivered to the American Legion at Alexandria.

A luncheon was served at noon which was enjoyed by the large number in attendance.

TO PREACH TODAY

TALLULAH, La., Oct. 23.—(Special) Rev. H. L. Johns, of Monroe, presiding elder of the Monroe district of the Methodist church, will preach at the Methodist church here Sunday morning and conduct the fourth quarterly conference of the year. Rev. C. K. Smith is the local pastor.

OFFICERS OF UNION HOME CLUBS NAMED FOR ENSUING YEAR

FARMERVILLE, La., Oct. 22.—(Special)—All home demonstration clubs of Union parish have elected officers for the coming year. Communities where the clubs are located and the new officers are:

Spearsville: Mrs. C. J. Lambert, president; Mrs. George Bennett, vice-president; Mrs. Odis McCormick, secretary; Mrs. V. E. Dudleu, council member.

Laran: Mrs. Henry McCormick, president; Mrs. Leona McCormick, vice-president; Mrs. Florence McCormick, secretary; Mrs. Fannie Upshaw, council member.

Linville: Mrs. C. M. Crow, president; Mrs. Addie Snell, vice-president; Miss Bertha Pilgreen, secretary.

Downsville: Mrs. A. D. Calhoun, president; Mrs. Callie McFarland, vice-president; Mrs. Jesse Mae Clark, secretary; Mrs. Callie McFarland and Mrs. Mattie Lou McGhee, council members.

Antioch: Mrs. Blanche Malone, president; Mrs. John Brantley, vice-president; Mrs. Emelle Malone, secretary; Mrs. H. D. Nolan, council member.

Union Gin: Mrs. Clyde Heard, president; Mrs. Corrie Buckley, vice-president; Miss Bertie Matthews, secretary; Mrs. J. H. Lewis and Mrs. Lilly Robinson, council members.

Point: Mrs. Lorene Taylor, president; Mrs. C. P. Dean, vice-president; Mrs. Breatice Taylor, secretary; Mrs. Faye Littleton, council member.

Spencer: Mrs. M. H. Brown, president; Mrs. H. E. Parks, vice-president; Mrs. Frank Nolan, secretary.

Central: Mrs. Claude Tucker, president; Mrs. Leona Odom, vice-president; Miss Naioma Phelps, secretary.

Union school: Mrs. Ethel Platt, president; Mrs. Anna Wyatt, vice-president; Mrs. Pearl Evans, secretary; Mrs. Huey, Green and Mrs. Rusah Strother, council member.

Holmesville: Mrs. H. L. Pittman, president; Mrs. T. P. Wells, vice-president; Mrs. Inez Andrews, secretary; Mrs. J. D. Allen and Mrs. J. D. Spurlock, council members.

Terral's store: Mrs. Hoyt Allen, president; Mrs. Rowena Fuller, vice-president; Mrs. Nancy Wallace, secretary; Mrs. Fannie Skains, council member.

Evergreen: Mrs. Bessie Reeves, president; Mrs. C. B. Allen, vice-president; Miss Juanita Huffman, secretary.

METHODIST GROUP CONDUCTS MEETING

JONESBORO, La., Oct. 23.—(Special)—The Louisiana branch of the women's auxiliary of the Methodist Protestant church is convening jointly with the 91st session of the Louisiana conference which opened Friday and will close on Sunday.

Saturday morning, members of the auxiliary held a meeting with Mrs. A. Wells, of Grayson, president of the state group, presiding. Mrs. A. P. Crockett is corresponding secretary and Mrs. E. C. Welch, of Ansley, is treasurer. An address was given by Mrs. Betty S. Brettingham, of Baltimore, Md., secretary of the general annual conference.

The committee on itinerary and orders composed of Rev. Lula Wadlow, of Pollock, Rev. Ira L. Yeager, of Monroe, and Rev. J. W. Lee, of Grayson, met in the Methodist Protestant church Friday with the undergraduates.

CHURCH PROGRAM GIVEN

TALLULAH, La., Oct. 23.—(Special)—As a feature of the observance of "Childhood and Youth Week," a program and tea for the mothers of the Methodist church school was given in the community room of the church on Friday afternoon. Mrs. W. H. Hale spoke on "The Child and the Church," and Mrs. C. A. Loyd on "The Christian Home in Modern Life." Mrs. C. K. Smith gave a talk and demonstration of church literature helpful for parents and children. Mrs. J. Roy Medlin read "A Little Parable For Mothers," by Temple Bailey, and Mrs. E. O. Edgerton contributed a musical selection.

TODAY'S RADIO PROGRAM

Note: All programs to key and basic chains or groups thereof unless specified; coast to coast (c to c) designations include all available stations.

Programs subject to change by stations without previous notice. P. M.

NBC-WEAF (RED) NETWORK

BASIC—East: weaf wnac wtic wjar wtag wcsh kyw wfbr wrc wgy wben wcae wiam wwj wsai wdel; Midwest: ksd wmaq who wow wdaf wire kstp; Mountain: koa kdyl; South: wmbg; Pacific: kfi kgw komo khq kpo kgu; OPTIONAL (stations operate interchangeably on either RED or BLUE networks); BASIC — East: wlw wfea wsan work wcol; Midwest: wood wgl wgbf wbow webc ksoo kans. OTHER OPTIONAL STATIONS — Canadian: crct cfcf; Central: wcfl wtmj wiba wday kfyr koam; South: wtar wptf wis wjax wfla-wsun wiod wsoc wfbc wwnc wcsc wave wsm wmc wsb wapi wsmb wjdx kvoo wky wfaa wbap kprc woai kths kgbx ktbs kark kgnc; Mountain: kgir kghl ktar kob; Pacific: kfbk kwg kmj kern

Cent. East.
12:00— 1:00—Paul Martin & His Music
12:30— 1:30—Tuskegee Singers — east; Smoke Dreams by Orchestra—west
1:00— 2:00—Sunday Drivers, Variety
1:30— 2:30—Miniature Theater, Play
2:00— 3:00—Radio Newsreel Program
2:30— 3:30—Bill Slater's Party—also c
3:00— 4:00—Romance Melodies, Orch.
3:30— 4:30—World Is Yours, Dramatic
4:00— 5:00—Marion Talley Songs—to c
4:30— 5:30—Time of Your Life—to c
5:00— 6:00—Catholic Program—c to c
5:30— 6:30—A Tale of Today — basic
6:00— 7:00—Jack Benny, Mary & Cast
6:30— 7:30—Recital from the Fireside
6:45— 7:45—Jerry Belcher's Neighbors
7:00— 8:00—Chas. McCarthy, etc.—cst to cst
8:00— 9:00—Merry Go Round—c to c
8:30— 9:30—Album of Music—c to cst
9:00—10:00—Rising Musical Star Prog.
9:30—10:30—To Be Announced (30 m.)
10:00—11:00—Russ Morgan's Orchestra
10:30—11:30—Press-Radio News Period
10:35—11:35—Sandy Williams Orchestra
11:30—12:00—Barney Rapp's Orchestra
11:30—12:30—Earl Hines and Orchestra

CBS-WABC NETWORK

BASIC—East: wabc wadc woko wcao weel wgr wkbw wkrc whk wjr wdrc wcau wjas wpro wfbl wjsv wgar; Midwest: wbbm wfbm kmbc kmox whas kfab krnt

EAST—wbns wpg whp whec worc cfrb ckac wibx wmas wesg wnbf wibs wkbn whio wgbi

DIXIE—wgst wsfa wbrc wqam wdod klra wrec wlac wwl wtoc krld ktrh ktsa waco koma wdbo wbt wdae wbig wdbj wwva wmbg wsjs wmbr wala ktul kgko wcoa wdnc wnox kwkh know wmmm wjno wchs wpar wmaz wcoc wrva

MIDWEST — wmbd wisn wibw kfh wkbb wtaq wkbh wcco wsbt kscj wnax woc

MOUNT.—kvor klz koh ksl kgvo kfbb

COAST—knx koin kol kfpy kvl ksfo koy

Cent. East.
12:00— 1:00—Sermon in Church of Air
12:30— 1:30—David Ross Poet's Gold
12:45— 1:45—Lloyd Pantages on Hollywood—basic; Romany Trail—west
1:00— 2:00—Romany Trail—east; The Fun Bug—west
1:15— 2:15—Lew White and Organ
1:30— 2:30—The St. Louis Serenaders
2:00— 3:00—New York Philharmonic —to c
4:00— 5:00—Conrad Nagel's Theater
4:30— 5:30—Guy Lombardo — basic; Not So Long Ago—midwest
4:45— 5:45—Organ Concert—midwest
5:00— 6:00—Joe Penner & Cast—to c
5:30— 6:30—Romantic Rhythms—to c
6:00— 7:00—Jeanette MacDonald—to c
6:30— 7:30—Phil Baker & Bottle—basic; Twilight Musicale—midwest
7:00— 8:00—CBS Workshop, Dramatic
7:30— 8:30—Your Birthday Party—to c
8:00— 9:00—Detroit Symphony—to c
9:00—10:00—The Hollywood Showcase
9:30—10:30—Headlines and Bylines
10:00—11:00—Jay Freeman & Orchestra
10:30—11:30—Cab Calloway's Orchestra
11:00—12:00—Henry King Orchestra—east; F. Masters Orchestra—west
11:30—12:30—Red Norvo and Orchestra

NBC-WJZ (BLUE) NETWORK

BASIC — East: wjz wbz-wbza wbal wham kdka wgar wxyz wjtn wsyr wmal wfil waby webr wcky wspd wean wicc wleu; Midwest: wenr wls kwk koil wren wmt kso wowo wctn; South: wrtd wnbr krgv kfdm wrol kris wjbo wdsu waga wsgn kxyz; Mountain: klo kvod kghf; Pacific: kgo kfsd kex kga keca kjr

(NOTE: See WEAF-NBC for optional list of stations.)

Cent. East.
12:30— 1:30—Back Home Music Drama
1:00— 2:00—Magic Key of Radio—to c
2:00— 3:00—On Broadway, Dramatic—east; There Was a Woman—west
2:30— 3:30—Popular Melodies, Dance
3:00— 4:00—Dr. Fosdick and Vespers
3:30— 4:30—Fishface and Figgsbottle
3:45— 4:45—Dog Heroes, Dramatical
4:00— 5:00—Opera Auditions—also cst
4:30— 5:30—Smiling McConnell—to c
5:00— 6:00—Ernest Gill and Orchestra
5:30— 6:30—Ted Wallace's Sing Band
6:00— 7:00—Dinner Concert Orchest.
6:30— 7:30—Feg Murray, Nelson Orc.
7:00— 8:00—Sunday Symphony—also c
8:00— 9:00—Tyrone Power, Dramatic
8:30— 9:30—George Fischer Comment
8:45— 9:45—Irene Rich & Her Drama
9:00—10:00—Mental Telepathy Test—c
9:30—10:30—Cheerio Program of Cheer
10:00—11:00—Judy and Bunch in Song —basic; Irene Rich—west repeat
10:10—11:10—Press-Radio News Period
10:15—11:15—To Be Announced (15 m.) —east; George Fischer—west rpt.
10:30—11:30—Eddie Varzos Orchestra—basic; Tyrone Power—Dixie repeat
11:00—12:00—Henry Busse's Orchestra
11:30—12:30—Jesse Hawkins Orchestra

DODSON'S SHOWS COMING TO CITY

Large Amusement Enterprise To Begin Stand Monday On MOPAC Lot

One of the largest traveling outdoor amusement enterprises in America is coming to Monroe for an engagement of six days. It is Dodson's World's Fair Shows and will exhibit under auspices of the local American Legion post and the police relief fund. The shows, beginning tomorrow, will be located on the Missouri Pacific railroad lot at Ouachita avenue and South Third street.

Ed Bruer, veteran advance agent, is in Monroe contracting with local merchants for necessities required by the 500 show people during the local engagement. The Dodson shows hold an enviable reputation in the outdoor amusement world. They will arrive on their own special train of 25 double-length all-steel cars from Helena, Ark.

In addition to the large array of mechanical riding devices, shows and attractions carried with the "city within a city" there are a number of high-class circus acts said to be the most thrilling and spectacular ever to appear with a traveling outdoor show.

Among the circus features listed on the program is that of the celebrated Italian daredevil, Vittorio Zacchini. This daring performer from the land of sunny Italy is billed and advertised as "the human cannon ball." His stunt of being shot out of the mouth of a 25-foot cannon high over two big Ferris wheels is said to be one of the greatest thrillers of all time.

The Four Sensational Jacks, two men and two girls, known as the highest aerial act performers in the world, present a series of gymnastic stunts at the dizzy height of 150 feet above the ground. The Eagle Sisters European team of high-wire artists round out the program of circus acts staged each night in center of midway.

Dodson's all-brass circus concert band of 16 musicians is a pleasing feature of the shows. Under leadership of Sousa's band, they will render a nightly concert of popular band music at main entrance to midway.

FRANK RACINE RITES TO BE HELD TODAY

The funeral of Frank Racine, aged negro janitor who was employed at the old city high school for many years will be held at St. James M. E. church today at 1:30 p.m. The interment will be in the old negro city cemetery.

Racine was in the employ of the city of Monroe for 23 years and was regarded one of the most reliable employes of his race in the service of the municipality. Generations of children who attended the old city school knew him well and prized his friendship and he was ever courteous and ready to aid in any possible manner.

He had been employed by Herman Meyers, husband of Mrs. Anna Meyers, donor of the Monroe public library, for years prior to entering the employ of the city, and he also in earlier life had been employed at the courthouse and was for years sexton at Grace Episcopal church.

He is survived by his widow and five children.

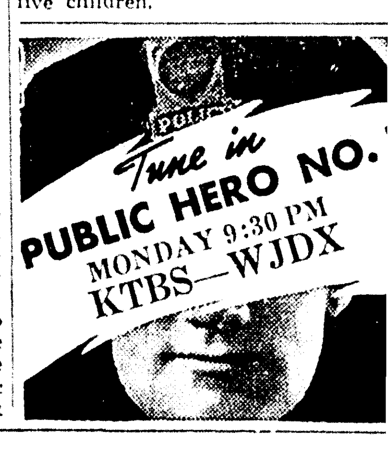

INDUSTRIAL AND BUSINESS REVIEW OF THE TWIN CITIES NORTH LOUISIANA'S COMMERCIAL CENTER

DODGE HAS NEW STAKE MODELS

Popular Unit Offered In Two Wheelbase Lengths And Body Sizes

Featuring wide utility combined with economy of operation, a new 3-4 to 1 ton stake model truck has just been announced by Dodge. This unit is available in two wheelbase lengths and body sizes. One is a seven-foot stake body on the 120-inch wheelbase chassis and the other is a nine-foot body on 136-inch wheelbase. This announcement was made today by Joseph D. Burke, director of truck sales of the Dodge division of Chrysler corporation.

This new model is provided by Dodge for the purpose of quickly and economically handling loads smaller than those usually hauled by the larger one and one-half ton trucks. The new unit has solid disc wheels. Dimension from back of cab to center line of rear axle is 41 1-16 and 57 1-16 inches, respectively, on the 120-inch and 136-inch wheelbase chassis. The engine has 218.06 cubic inches displacement, with 3 3-8 inch bore, and 4 1-16 inch stroke. It develops 75 horsepower and its four points of suspension are cushioned in rubber.

Crank-shaft of this model is very sturdy and has a new oil seal on the front end. Other mechanical features of this engine are exhaust valve seat inserts, by-pass thermostat, water distributor tube and full-length water jackets. This 3-4 to 1 ton has a heavy truck type of frame that is 6 1-8 inches deep. Strong cross members increase the torsional rigidity.

The clutch has a self-lubricated ball-bearing clutch release. It is 10 inches in diameter.

This truck is equipped with hydraulic brakes that are 11 inches in diameter on the front wheels and 13 inches on the rear wheels. They are two inches wide and have stepped bore wheel cylinders which effect equal wear between the front and rear brake shoes of each wheel. Front springs are 36 inches long and each has 12 leaves. Springs at the rear are 52 inches long and have 11 leaves. The rear axle is semi-floating spiral bevel.

Axle ratio of this 3-4 to 1 ton stake model is 4.3 to 1. Offered as optional axle ratios are 3.9 to 1 and 4.78 to 1. With the exception of the first and reverse speeds, helical gears are used in the three-speed heavy duty type transmission.

Carburetion and fuel feed efficiency are seen on this model in the addition of a heat shield for the fuel pump. Gas lines run on the outside of the frame and reduce the possibility of vapor lock. Filler tube of the gas tank is on the outside of the cab on both of these stake models.

A four-stud power take-off opening is provided on the right side of the transmission.

Dodge Offers New Stake Models

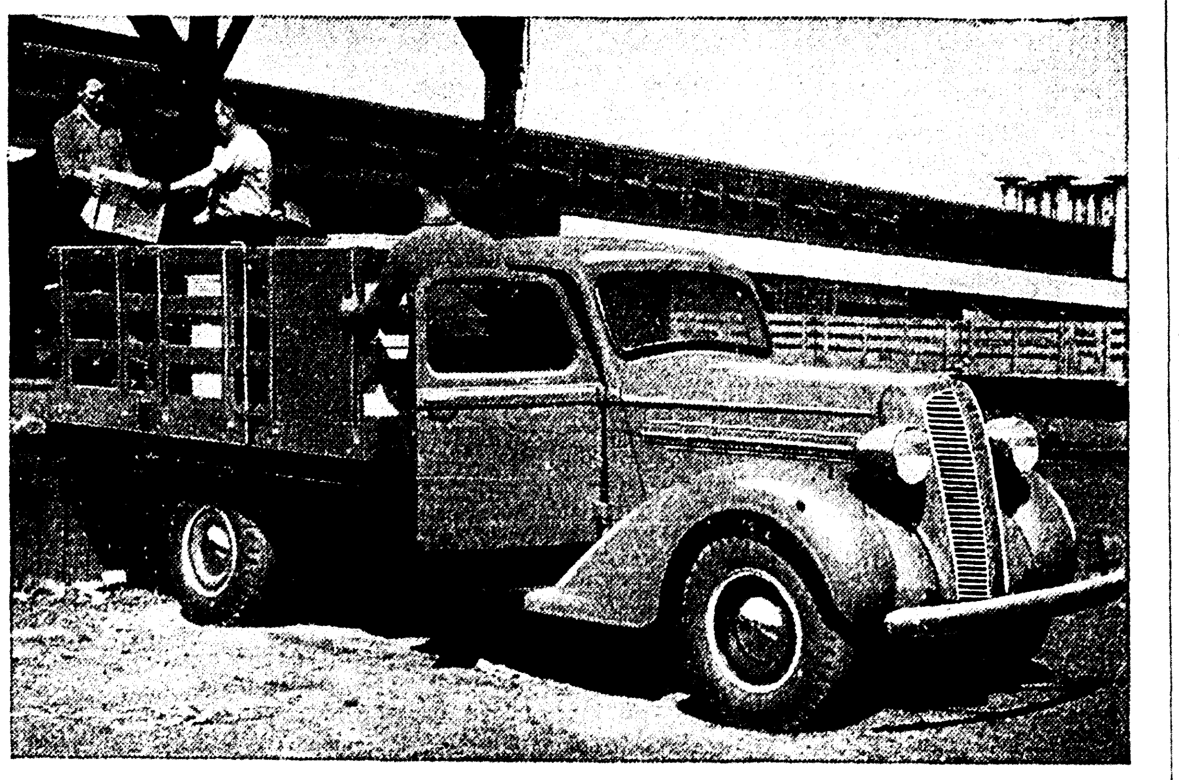

This shows a new Dodge ¾-1 ton chassis, with 120-inch wheelbase with cab and 9-foot stake body. This unit is available in two wheelbase lengths and body sizes. One is a 7-foot stake body on the 120-inch wheelbase chassis and the other is a 9-foot body on 136-inch wheelbase.

STUDEBAKER AUTOMOBILES
CENTRAL AUTO COMPANY, INC.
310 North Third St.
"Smart to be seen in STUDEBAKER —Smarter to buy"

10TH ANNIVERSARY PLYMOUTH ON LINE

World's Largest Assembly Line Begins Moving Out For Delivery

DETROIT, Oct. 23.—(Special)—The world's biggest assembly line for automobiles resumed production this week, building sedan and coupe models of a tenth anniversary line of new Plymouth cars.

Details of the new 1938 model, climaxing 10 years of pioneer achievement in motor car design, will be announced late in October, D. S. Eddins, Plymouth president, said.

The big Plymouth factory here has a 25 per cent greater capacity than any other single assembly plant in the world. It is capable of producing 2,000 cars a day.

The plant was approaching normal operations within a few days after the first "pilot" jobs came down the line. Near-capacity output is expected within another week, both in Detroit and at Plymouth branch assemblies in Evansville and Los Angeles, Mr. Eddins said.

The first "pilot" cars, according to Plymouth custom, have been kept for final engineering trials and have been turned over to test drivers to try out on the road. This gives an actual check on the first factory duplicates of the costly hand-built models that engineers make up after a new design is approved.

The original hand-built models actually cost thousands of dollars to build, without benefit of the vast, synchronized production units that later make the same automobile available for a few hundred dollars.

Each mechanical change in the new Plymouth model was previously tried out separately on experimental test cars before the change was finally adopted for production. On one item alone, a new steering system to be introduced in the 1938 Plymouth, four experimental cars have been out on the road for a year—severely testing the new parts with 800,000 miles of driving over every kind of road—through gravel pits and loose sand, on wide open highways and down twisting hills, carrying lead weights equivalent to the weight of five passengers.

"For 10 years," Mr. Eddins said, "Plymouth has led the advance of the auto industry in attaining volume production of finer and finer automobiles. There are two important reasons for this achievement.

"One is the outstanding quality of engineering research which precedes every important new improvement. Another is the unusual nature of Plymouth's manufacturing facilities, as a result of immediate adoption of the newest precision machines for more accurate, more efficient work. This means, in turn, large numbers of highly-skilled workmen and bigger payrolls, but the increasing quality of the product justifies this policy.

"That's the secret of every Plymouth model's priceless reputation for exceptional stamina and endurance, that bulwarks its other plus features of comfort and luxury. Each new improvement had already survived a lifetime of hardest use in the test laboratory, when it made its first appearance on our cars.

"Plymouth's phenomenal growth in its first 10 years attests the soundness of such a system. Even in boom times Plymouth's record would be considered remarkable. The amazing fact is that this company's growth continued in the very worst years of recent business history.

"In the industry's best year, 1929, only one out of every 50 cars sold in this country was a Plymouth. Today Plymouth ranks as one of the three leaders of the industry, and among 'all three,' more than every fifth car sold bears the Plymouth emblem. That's the best of all possible ways for the public to wish us a 'happy birthday.'"

PIPE, MACHINERY, SUPPLIES FOR GAS AND OIL WELLS GIN AND MILLS
Large Stock at Bargain Prices
M. KAPLAN & SON
Works and Office—Ninth and Adams
Monroe, La.

The Monroe Hardware Company
WHOLESALE DISTRIBUTORS
Westinghouse
ELECTRIC PRODUCTS

STOUGH'S
The Friendliest Place in Town
Visit Harry Stough at His New Bar
Monroe Hotel Building

Twin City Motor Co.
Oldsmobile
1700 S. Grand Phone 2588

NEW CHEVROLET DISPLAYED HERE

Attractive 1938 Models Now Being Shown By Lee-Rogers Concern

Noteworthy advances in performance, economy, safety, durability and style, gained through systematic refinement of features already thoroughly proved in the hands of the public, mark the two new passenger car series which Chevrolet is introducing for 1938. Both lines embody an improvement destined to rank as outstanding in the industry this year—the revolutionary new "Tiptoe-matic" clutch combining more positive action with greater operating ease, and adding importantly to the safety, comfort, and durability of the car.

The 1938 line, Chevrolet engineers assert, represents important advances over even the highly successful 1937 models. Refinements extend to bodies, both interiors and exteriors, and to numerous units of the chassis, whose design, however, remains fundamentally unchanged. The power plant in both series is the 85-horsepower high-compression valve-in-head six-cylinder engine whose power, smoothness, economy, and freedom from service interruptions are already familiar to millions of owners throughout the world.

All models have Chevrolet's perfected hydraulic brakes, all-silent, all-steel turet top bodies by Fisher, and the trouble-free hypoid rear axle. On the Master DeLuxe series, Chevrolet fully-enclosed knee action is starting its fifth year.

Outwardly, the most notable change in the new Chevrolets is their advanced styling, which is especially evident at the front end. The top of the hood sweeps forward from the cowl in a graceful curve, to cap the almost vertical flat-topped radiator and grille. The latter, a radical improvement over previous design, consists of chromium-plated horizontal bars, flowing back from the center line of the grille to blend into the radiator shell. Accentuating these lines, every fifth bar is of double width, pin striped down the center with vermilion enamel. The new Chevrolet emblem, in cream letters on blue, embossed in a die-cast winged shield, is centered at the top. The speedline which introduced a new style note is continued in 1938.

Other important changes extend to louvers, headlamps and their mountings, hood side panels, running boards, and body hardware, interior and exterior. Outside door handles are incurved at their ends for greater safety, and embody the vermilion enameled pin stripe found on the grille. The overall effect of the many refinements in the hood and body is one of greater ength and racier, more graceful lines—an impression of fleetness which is confirmed when one takes to the road.

Engine advances for 1938 are mainly in the nature of refinements, although a new and lighter flywheel, in conjunction with the new clutch, affords greater flexibility and quicker response to the controls, and valve-springs, valves, and certain portions of the cooling system have been redesigned rather than simply refined. There is faster transfer of heat from the combustion chambers, especially in the vicinity of the valves, in spite of the fact that the cooling system in 1937 was outstanding for efficiency.

The most notable change in the power plant and its related units is the electrical system, which is entirely new. It consists of a new higher-capacity generator with voltage regulator which adjusts its output at all times to the load imposed on the battery; a new starting mechanism of the type furnished on costlier General Motors cars, with over-running clutch and automatic throttle, opening assuring easy, positive starts; and a new, weather-tight, and accessible battery cover.

Greater body space, and increased stability on the road, are provided by widening the rear tread from 57-9-16 inches to a full 59 inches. In conjunction with changes in the wheel house design, this makes possible two inches greater width through the rear seat of the car. The longer axle drive shafts and housings necessitated by the change are compensatingly sturdier to take care of their added length.

An innovation in the mode of attaching the rear springs to the rear axle housing results in quieter operation over any type of road. Rear springs are completely insulated from the housing by bushings and washers of live, resilient rubber, used in conjunction with a new bracket welded to the front of the housing on each side. Metal-to-metal contacts are eliminated entirely, as is the "telegraphing" of road noises to the passenger compartment of the car. The need for adjustment, lubrication, and service of any sort at this point no longer exists.

The convenience and utility of the trunk models in the new line is enhanced to a marked degree by the greatly-increased luggage space provided this year. The flat shelf under which the spare wheel rested horizontally has been removed, giving 6 7-8 inches greater heights, and the compartment floor has been redesigned to include a well in which the spare wheel rests in a nearly vertical position. The floor, which is entirely flat, is covered with a rubber mat, and top, sides, and rear are insulated to exclude heat, cold, and weather. The tools are in a sperate compartment just inside the rear edge of the trunk, and are reached by lifting out an easily-moved wooden lid. The trunk support is of new design, of the telescoping type. It operates automatically, and by reason of its compactness and simplicity, does away with any chance of damaging articles in the trunk when the door is closed.

Beauty and safety received first consideration in the new Chevrolet interiors. Grays and tans predominate in upholstery and trim, in the Master DeLuxe and the Master—the former offering Breathing Back mohair velvet as standard and broadcloth as an option, and a single choice, Breathing Back mohair velvet being available in the Master series. A more attractive instrument panel which is also easier to read, an illuminated ignition lock, sure-grip control knobs, flush-type locking knob on the glove compartment, firmer-grip steering wheel which can be adjusted to the spoke-position preferred by the individual driver, reversed control handle on right-hand door of coach and town sedan, to prevent accidental opening of door when seat is tilted forward, are among the numerous refinements here.

Marked advances both in safety and in convenience are gained by an entirely new design in the backs of the front seats of all five-passenger models in both series. The hard portion of the backs terminates several incher lower than on previous models, and the portion above it is softly cushioned for maximum safety in case of a sudden stop. Incidentally, the change makes for greater ease of ingress and egress in the case of the four-door models. Front seat backs are equipped with soft, resilient robe cords which stretch across the full back length of the front seats in four-door models of the Master DeLuxe series and each front seat separate in two-door models. Slip-free running board mats with a heavily-ribbed surface promote safety, and both safety and comfort are served by redesigning the door sills to exclude weather and drafts.

Differences between the two series of Chevrolets are basically the same as heretofore. In the chassis, the principal difference is the substitution of conventional I-beam front axle, and semi-elliptic springs, on the Master, for the fully-enclosed knee action units of the Master DeLuxe. Interiors present the same appearance of spaciousness and comfort in both series. The main additions in the case of the Master DeLuxe are assist cords, dome light switch on pillar post, ash receivers, rear window curtains, and decorative door sill plates. The instruments are the same, except for the addition of water temperature gauge on the Master DeLuxe. Outward appearance is identical, except for substitution of embossed and painted running board edge for the stainless steel strip found on the Master DeLuxe, addition on the Master DeLuxe of a nameplate on the louvers, and bumper guards. In the Master DeLuxe models, and on the Master Cabriolet, armrests are furnished on the front doors.

Both lines include coach, sedan, sport sedan, town sedan, and business coupe. The Master DeLuxe line has in addition to sport coupe with rumble seat, and the Master line has cabriolet, sedan delivery and coupe pickup.

Vermont leads all other states in the union in the ratio of dairy cows per capita.

1938 COUPE STYLING

The low-priced new 1938 Studebaker Six—a delightful example of the beauty resulting from the close, harmonious cooperation of the world's most famous stylists, engineers and craftsmen.

JUST RECEIVED
NEW ENGLISH PIPES
London Bobble B, price $3.00
Genuine Bobbie, price $5.00
Dunhill's New Tally-Ho, price $5.00
L. J. HART
Ouachita Bank Bldg.

DODGE and PLYMOUTH AUTOMOBILES
Sales and Service
MONROE AUTO & SUPPLY CO., INC.

RIVOIRE'S
For the Finest in Jewelry
S. J. RIVOIRE & SON
322 DeSiard Phone 166
"Established 1891"

Milner-Fuller, Inc.
Ford
Monroe, La.

COMPLETE AUTOMOBILE SERVICE
LEE-ROGERS CHEVROLET CO.
INCORPORATED
221-223 Walnut St.

W. J. RILEY PLUMBING & HEATING COMPANY
INCORPORATED
PLUMBING FIXTURES
HEATING MATERIALS
PIPE, VALVES AND FITTINGS
AIR CONDITIONING
STEAM, HOT WATER AND VACUUM HEATING SYSTEMS
COUNTRY WATER SYSTEMS
Plumbing and Heating Contractors
805 South Grand Street
P. O. Box 1772 Phone
Monroe, Louisiana

SPECIALIZED AUTOMOTIVE SERVICE
Genuine Parts, Factory-Trained Men, Modern Equipment
UNITED ELECTRIC SERVICE, INC
306 North Third Street
Phone 365

James Cagney's Latest Film Plays At Paramount Today

James Cagney goes to town—a-dancing, a-romancing and a-swinging—in his latest picture, "Something to Sing About," playing at the Paramount theater today and Monday. The supporting cast includes Terry Rooney, Evelyn Daw and Mona Barrie.

John Beal as the milquetoast suitor, William Powell as the penniless and happy-go-lucky artist, Myrna Loy as the modiste too busy for love, and Florence Rice as the sister with movie star yearnings, form the hilarious quartette who contribute to the laughs and fun of "Double Wedding," the new comedy romance showing Tuesday, Wednesday and Thursday at the Paramount theater.

Jean Harlow heads the cast with Clark Gable in the Capitol's current attraction, "Saratoga," a co-starring romance filled with all the punch, verve and excitement of the race track world.

'Something To Sing About' Is Musical Hit

Evelyn Daw And William Frawley Support Cagney In New Picture

THE most ambitious feature picture produced to date by Grand National Films, Inc., the youngest of the great motion picture companies, which, since its inception little more than a year ago has scored numerous screen successes, is the Victor Schertzinger comedy with music, "Something to Sing About," starring James Cagney and featuring Evelyn Daw, which is coming today to the Paramount theater.

Grand National scored a major swoop last year, when Edward L. Alperson, its young president, signed the celebrated star to a term contract and produced "Great Guy," a robust and fast-moving story, based on the popular Johnny Cave series in the Saturday Evening Post by James Edward Grant, which gave the dynamic Jimmy plenty of opportunity to display the talents which have endeared him to thousands of fans in the role of an incorruptible weights and measures deputy.

"Something to Sing About," Cagney's current feature, is distinctly out of the ordinary run of Cagney pictures, in that it departs from the usual "fighting Irish" type of vehicle in which the inimitable Jimmy has commonly appeared and casts him in the role of a swing-band leader, who becomes a motion picture star. Cagney's ability to use his fists is not demonstrated in the production, until he becomes thoroughly fed up with Hollywood affectations and high-hatting, at which point he cleans up on a studio full of yes-men and their bosses in the very best Cagney fashion.

The star's versatility is displayed in the intricate dance routines, which he goes through as orchestra leader and entertainer, harking back to his vaudeville days on the New York stage, when he was one of Broadway's foremost song and dance men. He also sings a song number, which will be a surprise to many of his admirers, who have known him only in his customary vital dramatic roles.

Auburn-haired Evelyn Daw, who has the featured feminine lead in "Something to Sing About," makes her screen debut in the production playing the part of an ingenue vocalist with Cagney's swing-band. She was given her screen opportunity by Victor Schertzinger, who authored as well as directed the picture and who will be remembered by film fans as the director who first brought Grace Moore to screen fame in "One Night of Love" and "Love Me Forever." Schertzinger recognized in Miss Daw's lovely lyric soprano voice, which he heard while she was singing in light opera, a rare quality that marked her as a real "find," and he wrote four numbers especially for her in "Something to Sing About."

Cagney, who has now tried law enforcement and music, in his first two Grand National offerings, will use modern industry as the setting for his next picture, "Dynamite," a drama of the Texas oil fields, while a fourth Cagney production to be made by Grand National following "Dynamite," will continue the varied program, which the company has already established in its choice of vehicles for this versatile and dynamic star.

"Something to Sing About" was produced by Zion Myers for Grand National under Victor Schertzinger's direction, who also wrote the original story, music and lyrics, from a screenplay by Austin Parker. A supporting cast of Broadway and Hollywood headliners includes Jimmy Newill, Harland Dixon, Harry Barris, Candy Candido, Cully Richards, Mona Barrie, Gene Lockhart, Bill Carey, William Frawley, Williams Davidson and Philip Ahn.

Tony Martin and Leah Ray make a new song and romance team in "Sing and Be Happy," which also features Joan Davis, Helen Westley, Allan Lane and Dixie Dunbar. It plays at the Capitol theater next Thursday.

A "full-fledged soldier of the queen," who won the right to wear a proud regiment's bonnie plaid, Shirley Temple is starred with Victor McLaglen in Rudyard Kipling's "Wee Willie Winkie," playing Friday at the Capitol theater.

A scene from Jane Withers' latest, "Wild and Woolly," with Robert Wilcox and Pauline Moore. The cast also includes Walter Brennan and Carl "Alfalfa" Switzer. Showing next Friday and Saturday at the Paramount theater.

MONROE, WEEK OF OCT. 25
AFTERNOON—NIGHT
DODSON'S WORLD'S FAIR SHOWS
Auspices
American Legion Post No. 13 and Police Relief Fund
Presenting America's Largest Midway and Circus Attractions Combined
ZACCHINI
"The Human Cannon Ball"
Other Big Thrilling Circus Acts On the Midway Every Night

CLUB NAMES OFFICERS

LAKE PROVIDENCE, La., Oct. 23.—(Special)—Baxter Bayou Home Demonstration club officers for the coming year are Mrs. A. S. Cammack, president; Mrs. J. E. Peeler, vice-president; Mrs. Adrion Williams, secretary. Nutrition leaders: Mrs. A. S. Cammack and Mrs. J. C. Ballowe; food preservation leader, Mrs. John Donovan; kitchen equipment leader, Mrs. R. K. Howard.

WEST MONROE THEATERS

Phone 9222 STRAND | RIALTO Phone 9127

STRAND		RIALTO	
Today	Simone Simon James Stewart in "Seventh Heaven"	Today	Marlene Dietrich Robert Donat in "Knight Without Armor"
Tuesday	Edmund Lowe in "Espionage"	Tuesday	Paul Kelly in "Frame Up"
Wednesday and Thursday	Loretta Young Tyrone Power in "Cafe Metropole"	Wednesday	Jacqueline Wells in "Girls Can Play"
Friday	Jeanne Dante in "Four Days Wonder"	Thursday and Friday	Rex Bell in "Law and Lead"
Saturday	The 3 Mesquiteers in "Range Defenders"	Saturday	Jack Holt in "Roaring Timber"

Sylvia Sidney and Fred MacMurray in a scene from "The Trail of the Lonesome Pine," which plays at the Capitol theater Tuesday.

WEST MONROE COUNCIL AWARDS SEWER CONTRACT

The West Monroe city council has just awarded the contract for 25,000 feet of concrete sewer pipe and concrete fittings to the Central Culvert company, Inc., of Alexandria. The price at which the contract was awarded is $8,811.10, which was more than $300 lower than the next bid submitted.

This material will be used in the construction of the sewer system in the Ransom addition project which is being financed by the PWA.

Plans for the project have already been approved, and the work order awaits only the effecting of some minor details.

ROLL CALL UNDER WAY

TALLULAH, La., Oct. 23.—(Special)—The Red Cross roll call is in progress here under the direction of the roll call chairman, Mrs. E. O. Edgerton. The goal of 1,000 members at $1 each and $1,000 in cash donations to the local chapter is the goal set and satisfactory progress is being made although at the present time much work is yet to be done. Mrs. Charles Coltharp is the executive secretary of the Madison parish chapter.

11,539 BALES GINNED

TALLULAH, La., Oct. 23.—(Special)—There were ginned in Madison parish 11,539 bales of cotton from the 1937 crop prior to October 1, as compared with 11,332 bales ginned to the same date last year, according to F. S. Thomas, special agent for the bureau of census.

Barton MacLane and Jean Muir as the dauntless lovers who risk their lives in the rescue of the entombed miners in "Draegerman Courage," coming to the Capitol theater on Wednesday.

This Week's Movie Program

AT THE PARAMOUNT

Today and Monday—James Cagney in "Something to Sing About," with Evelyn Daw, William Frawley, Mona Barrie, Gene Lockhart, James Newill, Johnny Arthur, Candy Candido, Cully Richards, Dwight Frye and Harry Barris.

Tuesday, Wednesday and Thursday—William Powell and Myrna Loy in "Double Wedding," with Florence Rice, John Beal, Jessie Ralph, Edgar Kennedy, Sidney Toler, Mary Gordon, Barnett Parker and Katherine Alexander.

Friday and Saturday—Jane Withers in "Wild and Woolly," with Walter Brennan, Pauline Moore, Douglas Fowley, Carl Switzer, Jack Searl, Berton Churchill and Robert Wilcox.

AT THE CAPITOL

Today and Monday—Clark Gable and Jean Harlow in "Saratoga," with Lionel Barrymore, Frank Morgan, Walter Pidgeon and Una Merkel.

Tuesday—Sylvia Sidney, Fred MacMurray and Henry Fonda in "The Trail of the Lonesome Pine," with Fred Stone, Fuzzy Knight, Beulah Bondi and Robert Barrat.

Wednesday—"Draegerman Courage," with Jean Muir, Barton MacLane, Robert Barrat and Henry O'Neill.

Thursday—"Sing and Be Happy," with Anthony Martin, Leah Ray, Joan Davis, Helen Westley, Allan Lane and Dixie Dunbar.

Friday—Shirley Temple and Victor McLaglen in "Wee Willie Winkie," with C. Aubrey Smith, June Lang, Michael Whalen, Cesar Romero and Constance Collier.

Saturday—Gene Autry in "The Singing Vagabond," with Smiley Burnette, Ann Rutherford and Barbara Pepper.

Sunday and Monday—Jack Benny in "Artists and Models," with Ida Lupino, Richard Arlen, Gail Patrick, Ben Blue, Judy Canova, Yacht Club Boys, Louis Armstrong and Martha Raye.

Gene Autry, the crooning cowboy, turns warrior in "The Singing Vagabond," which plays at the Capitol theater next Saturday.

Harlow And Gable Back At Capitol

Great Cast Helps Make 'Saratoga' One Of Year's Best Pictures

A GRIPPING romance, comedy, some of the finest character portrayals in years and thrills of a thundering racetrack are highlights in "Saratoga," the picture that brings Jean Harlow and Clark Gable to the Capitol theater.

Never was Jean Harlow lovelier. Never has the [illegible] Gable been given a [illegible] than as the "square" gambler and bookmaker in the new [illegible], penned by the authors of "San Francisco," Anita Loos and Robert Hopkins. Jack Conway's deft direction is apparent at every moment.

"Saratoga" tells the story of the spoiled daughter of a wealthy horse-owner and a gambler and bookmaker whom she first hates, fights, then loves. The background of the swift action ranges from penthouses and a London hotel to a Kentucky horse farm, the Saratoga racetrack, and famous races on tracks in various points of the United States. The final racing climax, photographed by special equipment, provides a genuine thrill.

Metro-Goldwyn-Mayer gave the picture an elaborate cast. Frank Morgan and Una Merkel are seen together as a comedy team for the first time, and more laughs as well as a song are contributed by Cliff Edwards and his ukulele. Other players are Walter Pidgeon, [illegible] Hattie McDaniel, Frankie Darro and Henry Stone. [illegible] appear in the picture [illegible] sequences.

One of the most interesting sequences [illegible] thoroughbred [illegible] famous race horses [illegible] brought from [illegible] in California, appear. One of the most dramatic scenes is that in which Miss Harlow, after triumphing over Gable and seeing him "go broke" through her activities, realizes that she loves him. Edward Ward provided the picture with an almost symphonic score, and the photography of Ray June, A. S. C., adds definitely to the effective dramatic situations.

TAG DAY OBSERVED BY P.-T. A. COUNCIL

"Tag day" was held by the P.-T. A. [illegible] on Saturday to [illegible] the underprivileged children of Monroe and West Monroe.

Mayor Arnold Bernstein of Monroe, and Mayor [illegible] of West Monroe [illegible]

[illegible]

The United States is the leading [illegible] producing country of the world.

The King of He-Men Becomes the King of Swing!

James CAGNEY
A SENSATION WITH HIS FEET
SOMETHING TO SING ABOUT
EVELYN DAW
WILLIAM FRAWLEY
FIRE PLUG
Scrappy Cartoon
PARAMOUNT NEWS
TUES. WED. THURS.
MYRNA LOY
WILLIAM POWELL
in
"DOUBLE WEDDING"
FRI. SAT.
JANE WITHERS
"WILD AND WOOLY"
PHONE 1567 PARAMOUNT 25¢

CAPITOL
A Tribute and a Triumph
HARLOW
GABLE
SARATOGA
Metro News Topics of the Day
TUESDAY
Fred MacMurray—Sylvia Sidney in "Trail of the Lonesome Pine"
WEDNESDAY
Barton MacLane—Jean Muir in "Draegerman Courage"
THURSDAY
Anthony Martin—Leah Ray in "Sing and Be Happy"

SAVING AMERICAN HOMES IS TASK OF NATIONAL H.O.L.C.

Protection Available To Every Owner In Danger Of Losing His Home

OVERCOMING BUGBEAR OF FORECLOSURE PROCEEDING

Reduction Of Present Rate Of Interest One Of Projected Plans

In 1933 congress assigned to the Home Owners' Loan corporation the task of saving the homes of American families who were facing foreclosure and eviction. During its three-year lending period, it made this protection possible for 1,021,817 in critical distress by granting to them mortgage loans totaling $3,092,870,784, at the lowest rate of interest and over the longest repayment period ever before granted in the history of the country.

Congress in effect said to the corporation, "Your job is to see that this protection is available to every deserving American in danger of losing his home. These citizens are not objects of charity—each is to be given the opportunity to engage in a legitimate business deal with definite contractural obligations on both sides. In this way only can the beneficiaries of this act retain their self-respect."

It was well understood that the act did not contemplate the wiping out of individual debt or that the federal government would assume that debt. Qualifying home owners whose credit was exhausted were to be given an opportunity to save their homes by use of the credit of the federal government. No one doubted that most of these American home owners would ultimately be able to discharge their mortgage obligations and pay their debts in full. However, they badly needed a breathing spell and the positive assurance that the government would cooperate with them in keeping the roofs over their heads. It was believed that in due time, as recovery began to set in, they would "get back on their feet" and regain their equities and the security of home ownership.

Practically over night, after the signing of the Home Owners' Loan act in June, 1933, the work was begun on a national scale. From every city, town and hamlet applications for "an HOLC loan" started to pour in. The depression had been on for three years and the home real estate market was at a low ebb. Foreclosures reached an all time peak. Families were being dispossessed far and wide. Home financing institutions were becoming more and more frozen with unpaid loans piling up and real estate accumulating at an alarming rate.

There was a general rush to the offices of the Home Owners' Loan corporation as fast as they were opened. By the tens of thousands came home owners in all stages of distress to file their applications for assistance. Some had already lost their properties through foreclosure and the titles had passed to other hands. Many were two or three years behind on payments of interest and principal and the majority had not paid their taxes for as long a period. There were others whose property was heavily encumbered by second and third mortgages which carried heavy fines and exorbitant rates of interest.

Among those helped by the corporation were some who apparently had no intention of meeting their obligations. Others accepted loans hoping and believing the government would never actually make a real effort to enforce repayment. A few negotiated loans in all good faith who would never be able to meet their obligations, due to no fault of their own.

Out of this cataclysm of worry, hopelessness and suffering, in less than three years, has come order, hope and confidence for home owners. Throughout the United States their shattered morale has been replaced by firm faith. The comparative few who have failed in spite of help to retain their homes only serve to emphasize the great progress made by the majority. This remarkable record is given in detail in the files of the Home Owners' Loan corporation.

During the last session of congress several bills were introduced to cut the rate of interest on HOLC loans from the present low rate of 5 per cent to rates ranging as low as 2 1-2 per cent and to extend the amortization period from the present fifteen years to periods ranging up to thirty years. It is significant that the agitation for a revision of the HOLC mortgage terms has not sprung at all from any spontaneous movement of HOLC borrowers. It came from a few small groups of men who thought they saw an opportunity to make money at the expense of borrowers. One group, for instance, advertised for field men, organized a training school for solicitors and sent them to HOLC mortgagors to sell memberships in their movement for $3.00 down and 25 cents a month. This is the group which sponsored one of the bills introduced at the last session of congress. Nowhere has group membership of HOLC borrowers of any size been built up. Despite numerous and vigorous efforts of promotors to hold public meetings, all have been poorly attended and little evidence of interest has been created anywhere.

Among the persons most concerned, those who enjoy the advantages of an HOLC loan, there is no real demand for a change in terms. Instead there is a general vindication of the judgment of the congress and the president at the time the act was approved. The vast majority of HOLC borrowers, in recognition of the fact that they have more favorable mortgages on their homes than their neighbors and in grateful appreciation of the direct help they received in a critical emergency, are leaving no stone unturned to meet their obligations. Most of them are now either current or practically so. Of those behind, the majority are catching up on their delinquencies. For the past year, collections have averaged 97 per cent of current monthly accruals, and in some months they have exceeded 100 per cent. These borrowers are not asking for favors at the hands of congress. They are citizens who do not seek special privileges at the expense of their neighbors.

The board of directors of the Home Owners' Loan corporation is unanimous in its conviction that no reduction from the present interest rate is justifiable. Experts of the board estimate that the refinancing of loans bearing interest at 2 1-2 per cent and running for 20 years would cost more than one billion dollars, which would have to come out of the United States Treasury. In the end the neighbors of HOLC borrowers would have to pay for this loss in taxes.

Foreclosure is a word that universally connotes unhappiness. But there is not a mortgage lending institution in the world that does not have to deal with it in good times as well as bad, whether or no. The experience of foreclosure among HOLC borrowers is mitigated by the policy of the corporation, which, from the first, has been one of cooperation and forebearance. Before foreclosure proceedings are instituted, every effort is made to assist the borrower to adjust his debt so that he may be able either to hold his property or to dispose of it profitably. The HOLC has been obliged to make a substantial number of foreclosures but the total number in proportion to the total loans is small. Everyone familiar with mortgage finance expected a large volume of foreclosures on HOLC loans but, happily, the number is smaller than was anticipated. Of the properties foreclosed, nearly half resulted from the abandonment of property, wilful default, or the death of the borrower. On the average, foreclosures have represented twenty months of delinquency on interest and principal and a tax delinquency of two or three years.

The principal reason advanced by those who advocate a change in HOLC terms is that since it has been obliged to foreclose in so large a number of cases, interest rates must be cut and amortization lengthened to protect remaining borrowers from foreclosure.

The answer is that a lower interest rate on a longer amortization period would have given little or no benefit to those borrowers already foreclosed. Their arrearages in interest and taxes alone were far greater than any saving a lower interest and longer amortization would have provided them. From a practical standpoint, it scarcely seems that borrowers who either could not or would not pay anything for nearly two years, in addition to accumulated taxes, could be expected to meet a revised obligation, such as those proposed, which would in any case save them only a few dollars a month. The act gives the HOLC wide latitude and its policy is such that few if any of those who may face future foreclosure can possibly be saved by the small difference these two proposed factors can make in the size of their obligations. A 3 1-2 per cent interest rate would make a difference of but $2.28 per month in the payments due on the average HOLC loan of $3,000 at the current 5 per cent on a 15 year amortization. A borrower so close to the margin would rarely face foreclosure. If the interest rate were fixed at 3 1-2 per cent and the amortization period extended twenty years, the total financial benefit to the borrower over his present contract would amount to only $95.40. If, as proposed in some of the bills, the amortization period at the 3 1-2 per cent rate were extended to thirty years, the borrowers would be obliged to pay a total of $577.80 more than he would pay under his present contract.

It is a fallacy to assume that the difference between the cost of money to the HOLC and the interest rate to its borrowers is profit which can be applied to a reduction of the interest rate. All mortgage lending institutions must of necessity not only take operating expenses out of interest received, but from their receipts they must set up reserves to meet losses on defaulting mortgages. If the HOLC cannot build up reserves beyond operating expenses to meet its losses, the United States Treasury must pay the difference.

If the interest rates on HOLC loans are reduced from 5 per cent it is sure to have a direct and immediate effect upon interest rates on other mortgage loans. As is commonly known, many of the large investors in farm mortgages have restricted their investments in this market since the government rate of interest on farm mortgages was reduced to 3 1-2 per cent. A similar effect is likely to result from a lowering of the interest rates to HOLC borrowers and thus influence injuriously the home mortgage market when large funds are needed for new housing.

While it is true that the borrowers of the HOLC represent only one out of every twenty-four non-farm families in the United States, the HOLC is the largest single holder of non-farm mortgages in the United States, and any action affecting its rates would be reflected in the rates of interest on other mortgages. This action would, in turn, affect the income of those whose savings are invested in mortgages. There are approximately fifty million savings accounts in building and loan associations, mutual savings banks, savings departments of commercial banks and in similar institutions for savings in the United States. In addition, there are approximately sixty-five million holders of life insurance policies whose savings would be affected by a reduction of HOLC interest rates.

An analysis of the situation then leads to these conclusions:

1. The suggested changes would have little or no effect on future foreclosures.
2. The proposed changes would result in heavy losses which the taxpayers would ultimately have to pay.
3. There is no real desire or demand on the part of HOLC borrowers for such changes.
4. HOLC collections are continually improving and its rate of foreclosures has passed the peak.
5. The HOLC must be permitted to build up reserves to meet losses.
6. A lowering of interest rates would seriously influence the general home mortgage market.
7. The savings of millions of people in mortgage lending institutions would be adversely affected.

CLEANLINESS NECESSARY

The modern housewife dotes on cleanliness. Being the food purchaser for the family she is naturally attracted to those establishments which, by their outer appearance, suggests the sanitation and quality of the products sold within.

Such modernization projects fall readily within the limitations of the Federal Housing administration's modernization credit plan. For full particulars shop owners may inquire at any Federal Housing administration insuring office or to the Federal Housing administration, Washington, D. C.

'New Gly-Cas Is Without An Equal'

Said Mrs. Siegell; Amazed At Gly-Cas' Action; Stomach, Kidneys Now Fine, Dizzy Spells, Nervousness Gone.

"I was actually astonished what this new Gly-Cas did for me," said Mrs. Fannie Siegell, 128 Fifth street, Baton Rouge, La. "For years practically everything I ate caused dreadful suffering afterwards of gas, bloating, heartburn, and I would become nervous and dizzy. My kidneys were afefcted and the pains in the small of my back were so bad I could hardly straighten up after sitting a while. My kidneys were weak and I was up at all hours of the night. I was tired and worn-out each morning and had little interest in life itself at times I felt so badly. After hearing of Gly-Cas I decided to put it to a real test in my own case—and found it wonderful."

MRS. FANNIE SIEGELL

"Why Gly-Cas went right to the source of my health troubles," continued Mrs. Siegell. "My bowels were regulated, stomach is now in good condition and I eat and enjoy the foods I wish without after distress. Even my kidneys have been restored to normal functioning until I sleep the entire night through, my former pep and energy has been restored and these awful backaches have left me entirely. It is wonderful to feel so good after so many years of suffering. I can appreciate what it means to be able to get a medicine like Gly-Cas."

Gly-Cas is sold by Phoenix Drug company, 348 DeSiard street, this city, and by all the leading drug stores in surrounding towns. —Adv.

BELIEVE IT OR NOT —By Ripley

THE CHURCH OF THE ROBBERS—One of the strangest churches in the world is the Church of Sholapur, India, whose entire congregation consists of robbers from the hereditary criminal tribes of India. They constitute a religious unit, known as the "Christian Robbers' Church," which has been incorporated as a regular member of the United Churches of Northern India since September, 1933.

(Copyright, 1937, King Features Syndicate, Inc.)

FIRST FROST OF SEASON ARRIVES

Tender Vegetation Affected; Warmer Weather Forecast For Today

A white frost covered housetops and other unprotected places on Friday night, the first of the kind this season. Tender vegetation was badly affected but the more hardy plants and shrubs escaped with but slight injury.

The minimum temperature for the 24 hour period that ended at 7 a.m., Saturday was 34 degrees, while the maximum temperature for the same period, as announced by Miss Katie Key, official weather observer, was 64 degrees.

Frost was forecast for last night with slightly rising temperature today.

SPIRAL STAIR HELPS

When the recreation room is so located that it must be approached through other less attractive portions of the cellar, a spiral stair can sometimes be installed to connect with a room directly overhead. A trap door in the floor will serve as an entrance and will add a bit of glamour and excitement to the descent to the cave below.

BAY WINDOW IN LIVING ROOM

A bay window added on the sunniest side of the living room will increase the glass area and greatly aid in brightening a dark room.

A window seat with cushions in light colors will make this room more enjoyable.

JONESBORO SCHOOL TO OBSERVE HOMECOMING

JONESBORO, La., Oct. 23.—(Special)—Jonesboro High school will observe homecoming day on Friday afternoon in connection with the football game played with the Winnfield High school team.

The Jonesboro team has played four games this season, winning from Columbia and Natchitoches High schools. Two other games were lost to Bossier City High and Homer High school teams.

A queen has been selected for the homecoming and four maids-in-waiting. A coronation ceremony will be conducted between the halves of the game.

GENUINE WARREN
VENETIAN BLINDS
AND GENUINE
ARMSTRONG EMBOSSED
and
INLAID LINOLEUM

Let us figure with you on these items for your new home.

We are exclusive agents

DIXIE BEDDING & FURNITURE CO.
"Saves You 35%"

Phone 362 Washington St.

BUILD *Your* HOME THROUGH THE FHA

LOANS

See Us for Loans

Ouachita National Bank of Monroe

Central Savings Bank & Trust Co.

DR. BERT WILLIAMS
DENTIST
CROWNS, BRIDGES, PLATES
—Including TRUBYTE, HECOLITE, PORCEDENT, LUXENE, GOLD, and many other plates. Broken plates repaired.

Terms May Be Arranged

CALL OR WRITE FOR INFORMATION

ONE-DAY SERVICE for out-of-town patrons in most cases

PHONE 43 907 NIGHTS

DOCTOR B. G. WILLIAMS 335½ DeSiard St.

HOURS 8 to 7:30 SUNDAY 9 to 1

THREE DOORS EAST PARAMOUNT THEATER ACROSS STREET FROM SEARS ROEBUCK

905 NORTH FIFTH
RADIO Richards ELECTRIC
PHONE 1500

CONGRESSMAN
NEWT V. MILLS
Will Broadcast Over KMLB
TUESDAY, OCT. 26th
1:00 P. M. to 1:30 P. M.

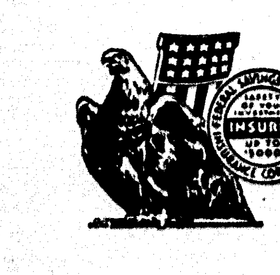

MONEY to LOAN
EASY to REPAY
You Can Build, Buy, Remodel or Refinance Through Our Safe Economical Loan Plan

CONSULT US

Chartered and Supervised by The United States Government

FIRST FEDERAL
Savings & Loan Association of Monroe

128 South Grand St. Phone 564

SILENT
SERVEL
ELECTROLUX
The GAS Refrigerator
Noiseless Refrigeration---Permanent Silence
NO MOVING PARTS
Parts That Do Not Move Cannot Wear

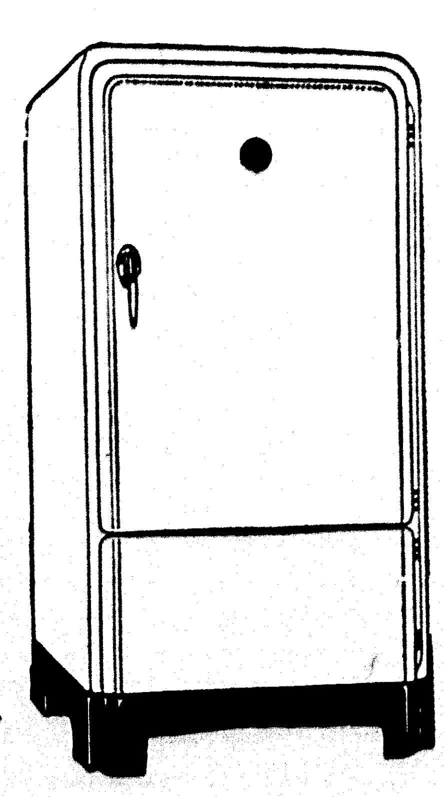

UNITED SERVICE MOTORS — A NATIONAL ORGANIZATION

—DISTRIBUTED BY—
UNITED ELECTRIC SERVICE
INCORPORATED
306 N. THIRD G. F. BECKER, Mgr. Monroe, La. PHONE 365

UNITED SERVICE MOTORS — A NATIONAL ORGANIZATION

Servel ELECTROLUX Dealers

I. G. A. Grocery .... Ruston, La.
Stewart-Owen & Co. .... Tallulah, La.
A. T. Owen .... Lake Providence, La.
Pasternack's .... Ferriday, La.
Morrissey's Storage Garage .. Vicksburg, La.
A. T. Owen Hardware .... Rayville, La.
303 Service Station .... Winnsboro, La.
Chas. Snyder, Inc. .... Bastrop,
West Carroll Hardware .... Oak Grove,
Old Columbia Drug Bldg. .... Columbia,

Monroe Morning World

SUNDAY, OCTOBER 24, 1937

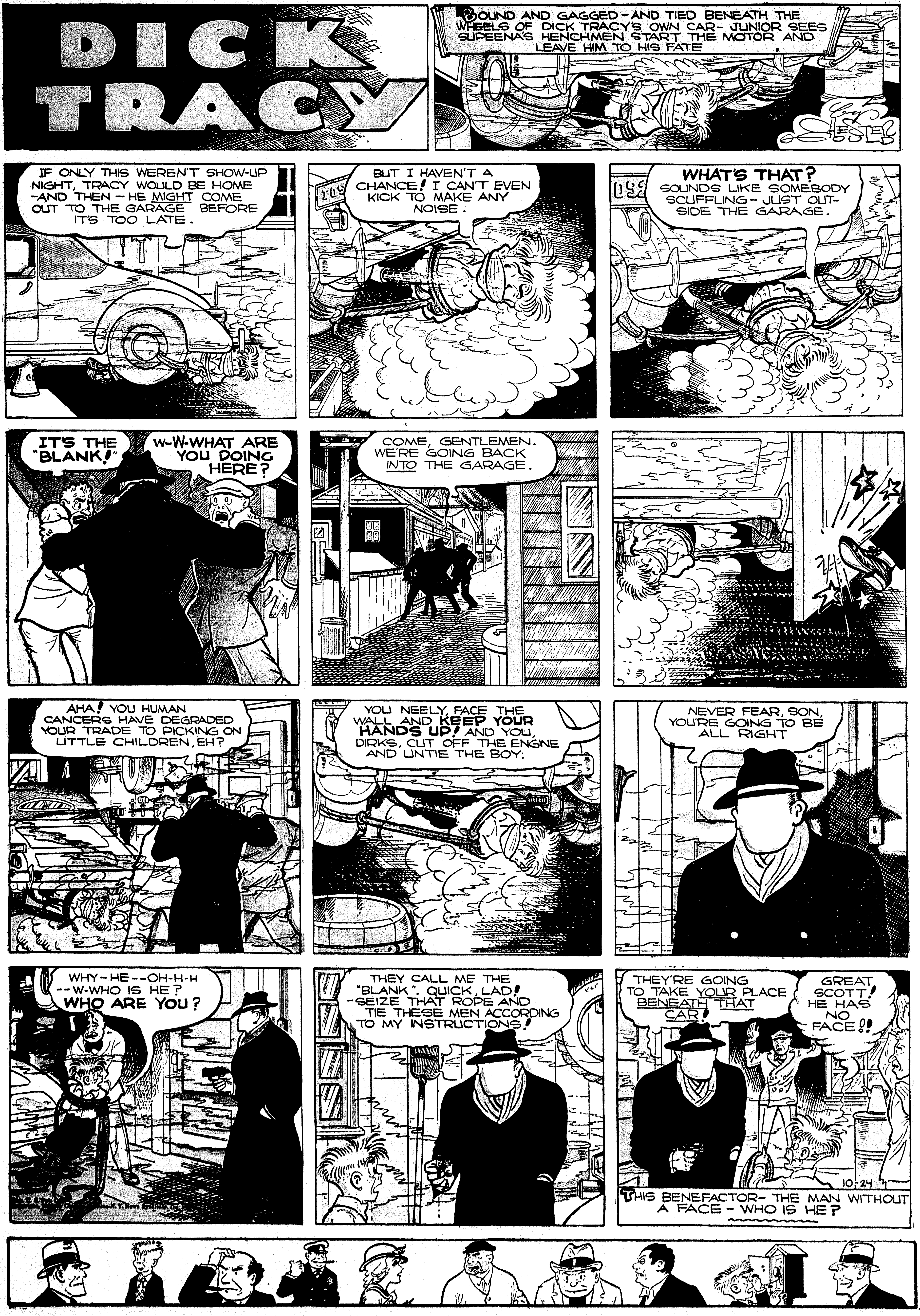
DICK TRACY
BOUND AND GAGGED - AND TIED BENEATH THE WHEELS OF DICK TRACY'S OWN CAR - JUNIOR SEES SUPEENA'S HENCHMEN START THE MOTOR AND LEAVE HIM TO HIS FATE
CHESTER GOULD
IF ONLY THIS WEREN'T SHOW-UP NIGHT, TRACY WOULD BE HOME - AND THEN - HE MIGHT COME OUT TO THE GARAGE BEFORE IT'S TOO LATE.
BUT I HAVEN'T A CHANCE! I CAN'T EVEN KICK TO MAKE ANY NOISE.
WHAT'S THAT? SOUNDS LIKE SOMEBODY SCUFFLING - JUST OUTSIDE THE GARAGE.
IT'S THE "BLANK!"
W-W-WHAT ARE YOU DOING HERE?
COME, GENTLEMEN. WE'RE GOING BACK INTO THE GARAGE.
AHA! YOU HUMAN CANCERS HAVE DEGRADED YOUR TRADE TO PICKING ON LITTLE CHILDREN, EH?
YOU NEELY, FACE THE WALL AND KEEP YOUR HANDS UP! AND YOU, DIRKS, CUT OFF THE ENGINE AND UNTIE THE BOY.
NEVER FEAR, SON, YOU'RE GOING TO BE ALL RIGHT
WHY - HE - - OH-H-H - - W-WHO IS HE? WHO ARE YOU?
THEY CALL ME THE "BLANK". QUICK, LAD! - SEIZE THAT ROPE AND TIE THESE MEN ACCORDING TO MY INSTRUCTIONS!
THEY'RE GOING TO TAKE YOUR PLACE BENEATH THAT CAR!
GREAT SCOTT! HE HAS NO FACE!!
10-24
THIS BENEFACTOR - THE MAN WITHOUT A FACE - WHO IS HE?

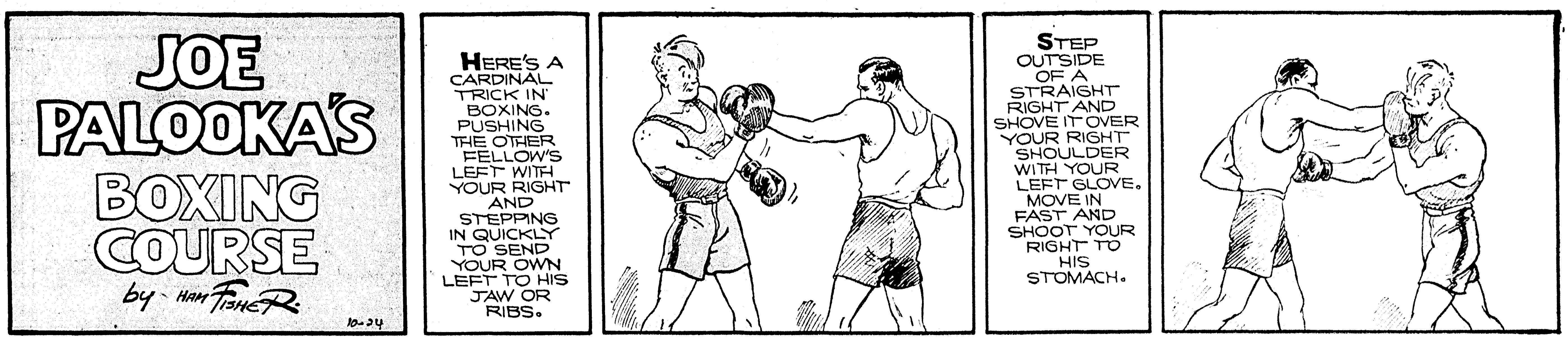

JOE PALOOKA

© 1937, McNaught Syndicate Inc.

By HAM FISHER

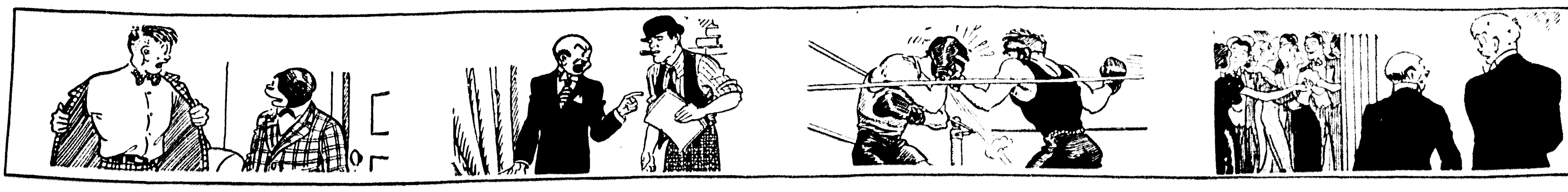

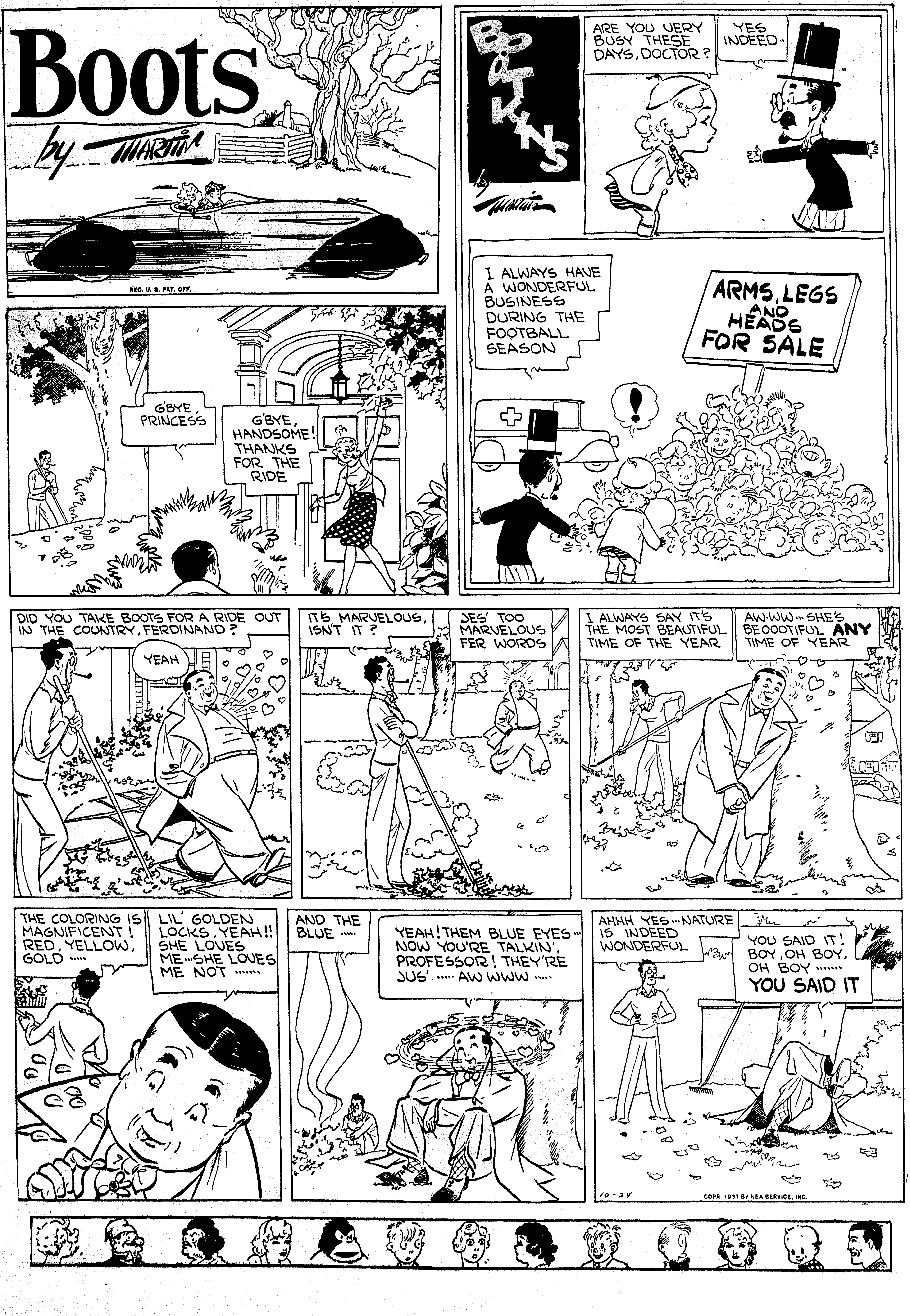
Boots
by Martin
REG. U. S. PAT. OFF.
BOOTIKINS
by Martin
ARE YOU VERY BUSY THESE DAYS, DOCTOR?
YES INDEED
I ALWAYS HAVE A WONDERFUL BUSINESS DURING THE FOOTBALL SEASON
ARMS, LEGS AND HEADS FOR SALE
!
G'BYE, PRINCESS
G'BYE, HANDSOME! THANKS FOR THE RIDE
DID YOU TAKE BOOTS FOR A RIDE OUT IN THE COUNTRY, FERDINAND?
YEAH
IT'S MARVELOUS, ISN'T IT?
JES' TOO MARVELOUS FER WORDS
I ALWAYS SAY IT'S THE MOST BEAUTIFUL TIME OF THE YEAR
AW-WW... SHE'S BEOOOTIFUL ANY TIME OF YEAR
THE COLORING IS MAGNIFICENT! RED, YELLOW, GOLD .....
LIL' GOLDEN LOCKS, YEAH!! SHE LOVES ME...SHE LOVES ME NOT ....
AND THE BLUE .....
YEAH! THEM BLUE EYES... NOW YOU'RE TALKIN', PROFESSOR! THEY'RE JUS' ..... AW WWW .....
AHHH YES... NATURE IS INDEED WONDERFUL
YOU SAID IT! BOY, OH BOY, OH BOY .... YOU SAID IT
10-24
COPR. 1937 BY NEA SERVICE, INC.

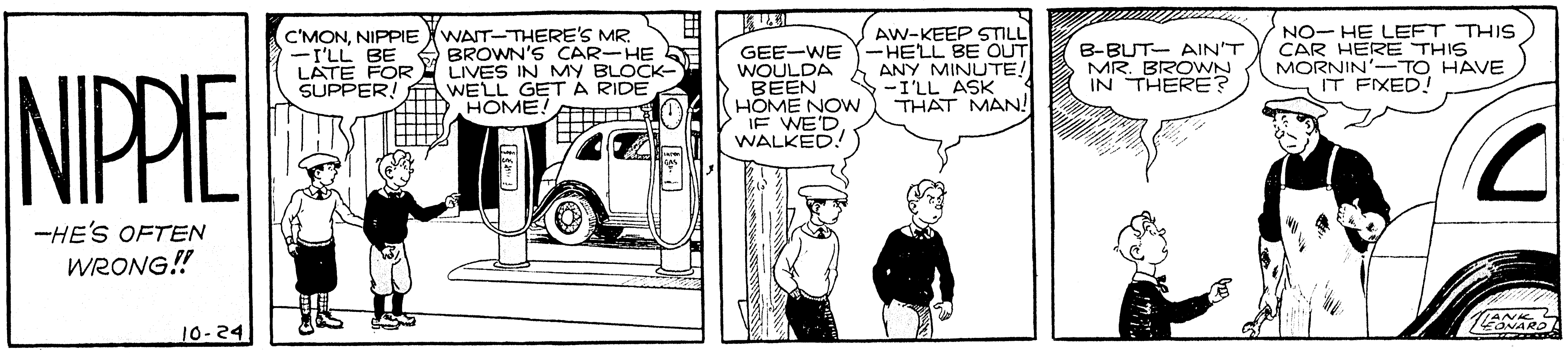

MICKEY FINN

© 1937, McNaught Syndicate, Inc.

By LANK LEONARD

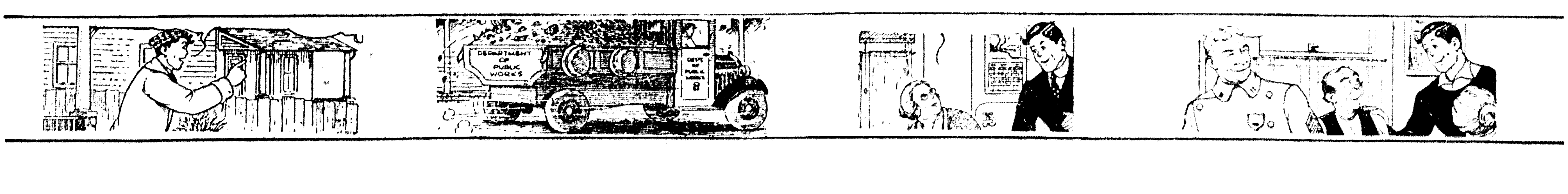

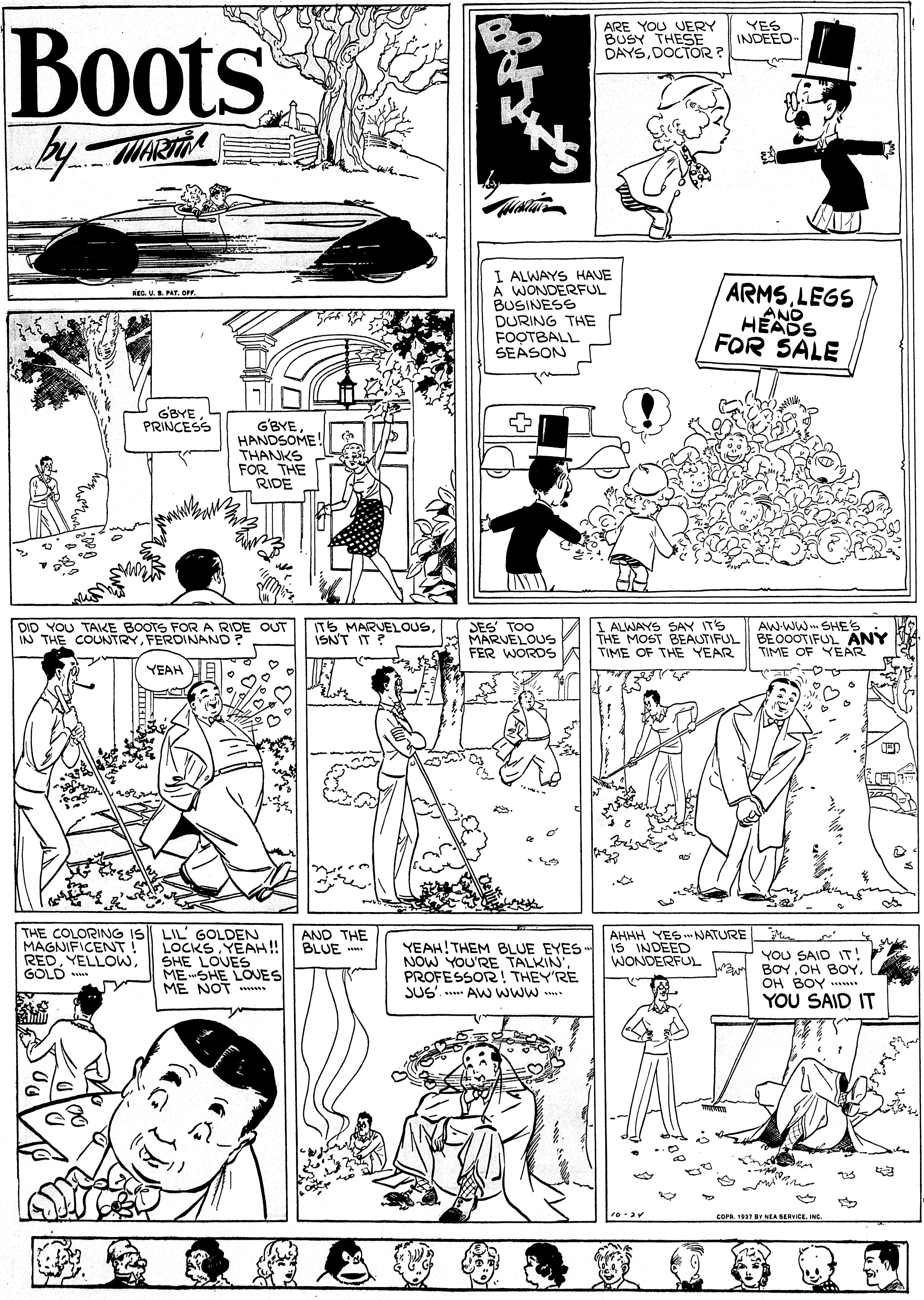

Boots
by Martin
REG. U. S. PAT. OFF.
G'BYE, PRINCESS
G'BYE, HANDSOME! THANKS FOR THE RIDE
BOOTKINS
by Martin
ARE YOU VERY BUSY THESE DAYS, DOCTOR?
YES INDEED
I ALWAYS HAVE A WONDERFUL BUSINESS DURING THE FOOTBALL SEASON
ARMS, LEGS AND HEADS FOR SALE
!
DID YOU TAKE BOOTS FOR A RIDE OUT IN THE COUNTRY, FERDINAND?
YEAH
IT'S MARVELOUS, ISN'T IT?
JES' TOO MARVELOUS FER WORDS
I ALWAYS SAY IT'S THE MOST BEAUTIFUL TIME OF THE YEAR
AW-WW... SHE'S BEOOOTIFUL ANY TIME OF YEAR
THE COLORING IS MAGNIFICENT! RED, YELLOW, GOLD .....
LIL' GOLDEN LOCKS, YEAH!! SHE LOVES ME...SHE LOVES ME NOT ....
AND THE BLUE .....
YEAH! THEM BLUE EYES... NOW YOU'RE TALKIN', PROFESSOR! THEY'RE JUS' ..... AW WWW .....
AHHH YES... NATURE IS INDEED WONDERFUL
YOU SAID IT! BOY, OH BOY, OH BOY .... YOU SAID IT
10-24
COPR. 1937 BY NEA SERVICE, INC.

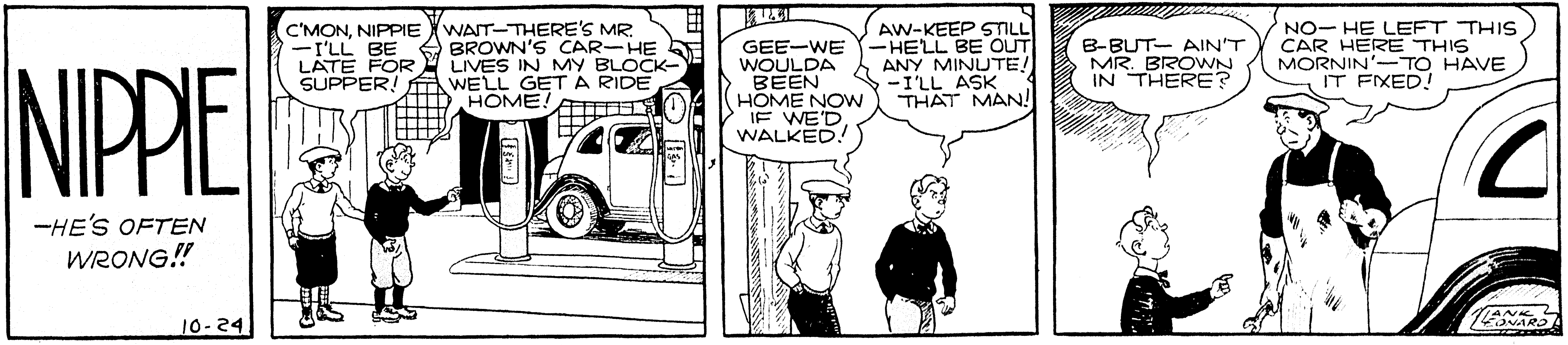

MICKEY FINN

© 1937, McNaught Syndicate, Inc.

By LANK LEONARD

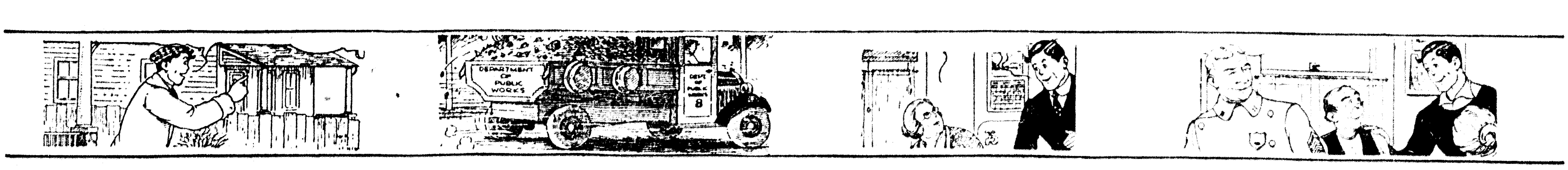

KITTY HIGGINS

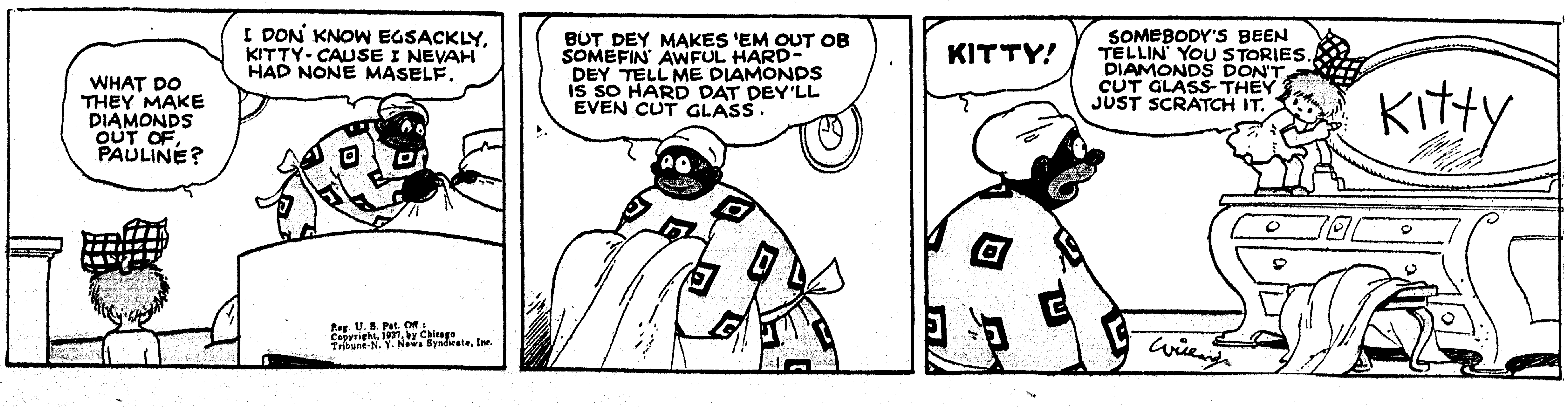

TWO thousand miles of fog-hung Atlantic and a prize of $50,000 lay ahead of Capt. John Alcock and Lieut. Arthur W. Brown as they lifted their Vickers-Vimy biplane from the Newfoundland coast at 4:28 p. m., Greenwich time, on June 14, 1919 and headed toward Ireland. Alcock, Britisher, and Brown, American, sought to make the first nonstop crossing.

Exactly 16 hours and 12 minutes later, at 8:40 a. m., June 15, they had accomplished just that feat. Some 1980 miles east of St. John's, Newfoundland, the intrepid pair first sighted land off the Irish coast. A few minutes more flying and they landed in a bog near Clifden. The ship nosed over, but the goal was won!

Alcock and Brown had completed one of the most amazingly hazardous flights of all time and the first nonstop across the Atlantic. Fogs and mist plagued them from the start. They had climbed and dived and swooped down near the water for better flying conditions, but without success. Storms blotted out a full moon and gales at the outset tore away their wireless aerials.

The air speed indicator jammed, ice coated the ship, once the plane dived into a deep spiral, but they carried on. And aviation hailed the skillful navigation which brought the ship so remarkably near its goal, center of the Irish coast line. The flight is commemorated on a Newfoundland stamp of 1928.

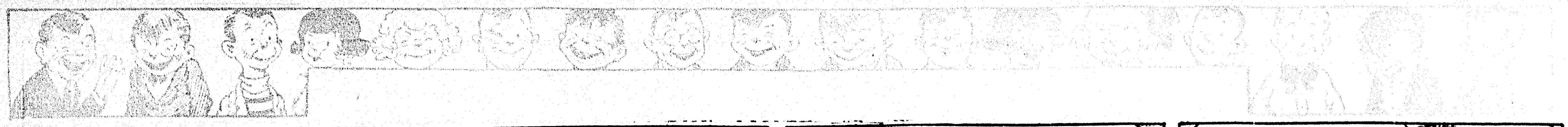

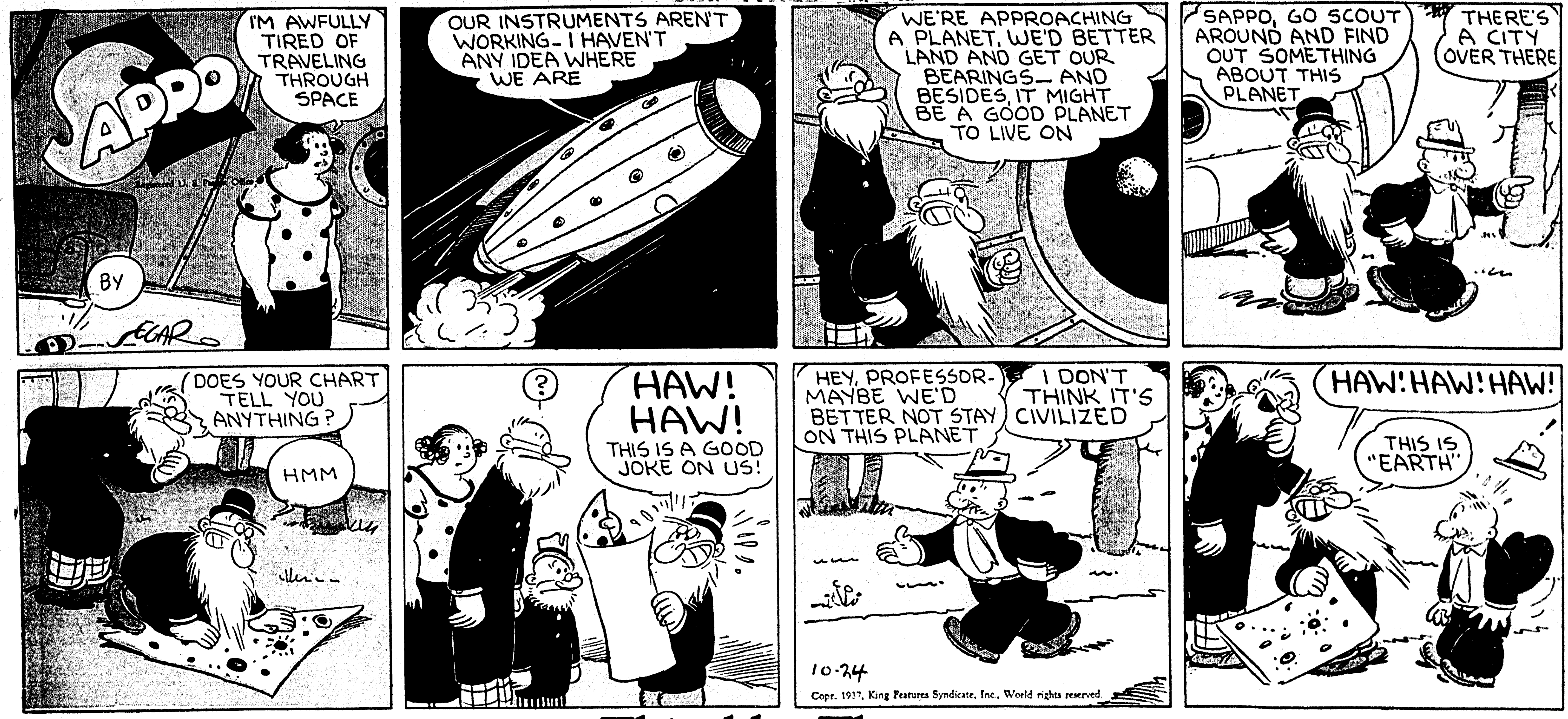

Thimble Theatre
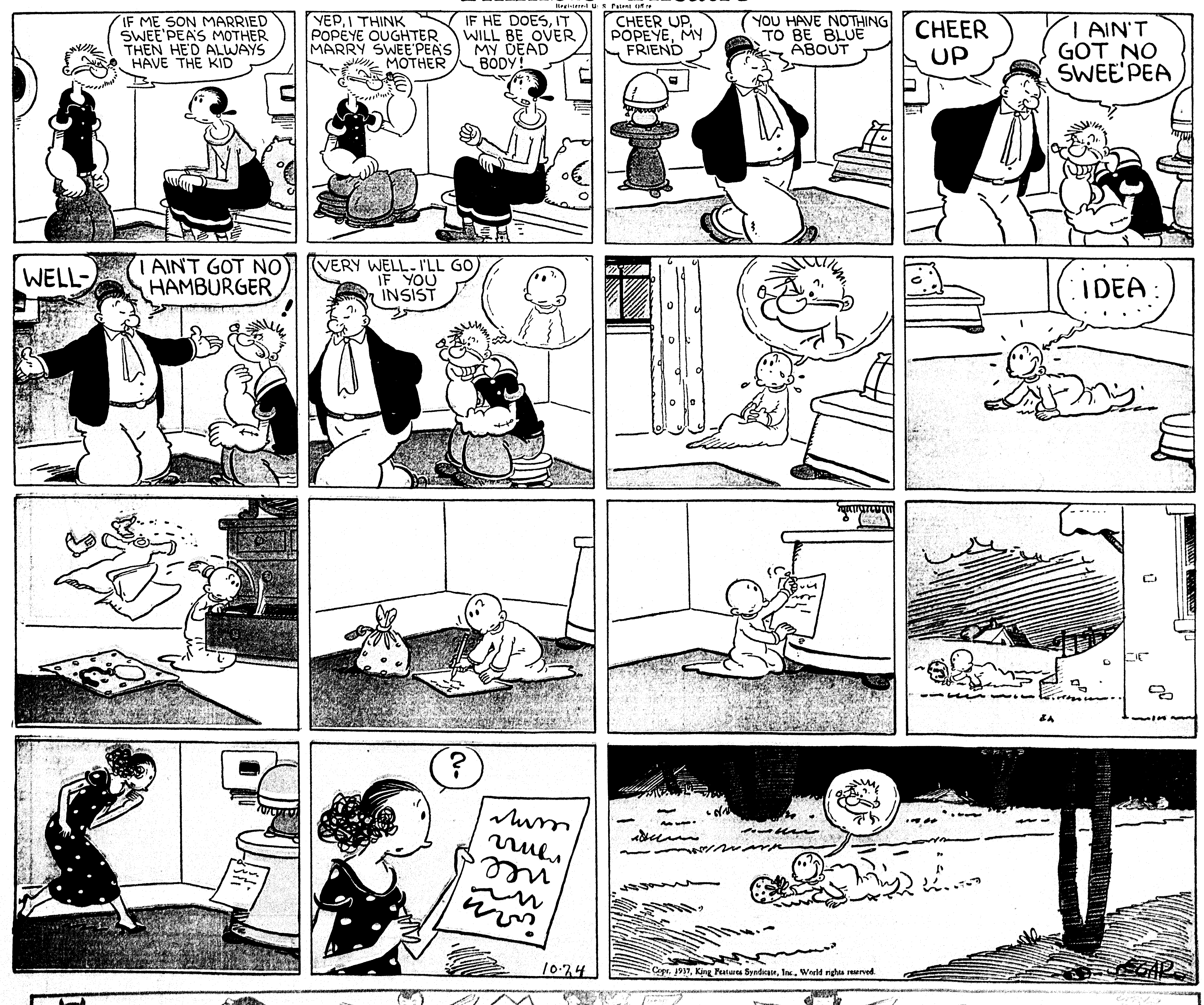
Registered U. S. Patent Office